



US00D352389S

# United States Patent [19]

[11] Patent Number: **Des. 352,389**

Close et al.

[45] Date of Patent: **\*\* Nov. 15, 1994**

[54] **SHOE UPPER**

[75] Inventors: **Judith R. Close**, Dedham, Mass.; **E. Scott Morris**, East Providence, R.I.; **Paul Caron**, Manchester, N.H.

[73] Assignee: **Reebok International Ltd.**, Stoughton, Mass.

[\*\*] Term: **14 Years**

[21] Appl. No.: **19,641**

[22] Filed: **Mar. 8, 1994**

[52] U.S. Cl. .... **D2/970; D2/969**

[58] Field of Search ..... **D2/896, 902, 907, 969, D2/970, 977; 36/45, 83, 84, 89, 102-107, 112-114**

[56] **References Cited**

**U.S. PATENT DOCUMENTS**

D. 291,144	8/1987	Tong et al. ....	D2/970
D. 296,037	6/1988	Brown et al. ....	D2/970
D. 315,055	3/1991	Rogers et al. ....	D2/970
D. 317,824	7/1991	Hatfield .	
D. 320,883	10/1991	Aveni .	
D. 321,085	10/1991	Rogers .	
D. 325,291	4/1992	Hatfield .	
D. 331,827	12/1992	Coley et al. .	
D. 333,032	2/1993	Hatfield .	
D. 333,721	3/1993	Hatfield .....	D2/970
D. 335,207	5/1993	Lucas .....	D2/969
D. 336,768	6/1993	Preskar et al. ....	D2/970
D. 337,423	7/1993	Bailey .....	D2/969
D. 339,449	9/1993	Hatfield .....	D2/970

D. 341,701	11/1993	McDonald .....	D3/970
D. 341,931	12/1993	Close et al. ....	D2/970
D. 342,371	12/1993	Morris et al. ....	D2/970
D. 342,602	12/1993	Morris et al. ....	D2/970
D. 342,821	1/1994	Avar .....	D2/970
D. 344,404	2/1994	Close .....	D2/969

**OTHER PUBLICATIONS**

914 Men's Visible Arc Shoe Upper, Avia Fall 1991 Footwear Catalog.

Omni Zone II Shoe Upper, The Reebok Fall Footwear Catalog, p. 26.

SXT Mid Shoe Upper, Reebok Children's Spring Footwear Catalog.

*Primary Examiner*—Louis S. Zarfaz

*Attorney, Agent, or Firm*—Sterne, Kessler, Goldstein & Fox

[57] **CLAIM**

The ornamental design for a portion of a shoe upper, as shown and described.

**DESCRIPTION**

FIG. 1 is a left side elevational view of a shoe upper showing our new design;

FIG. 2 is a right side elevational view thereof;

FIG. 3 is a top plan view thereof;

FIG. 4 is a front elevational view thereof; and,

FIG. 5 is a rear elevational view thereof.

The broken line showing of a shoe sole and of a shoe tongue in the Figures is environmental only and forms no part of the claimed design.

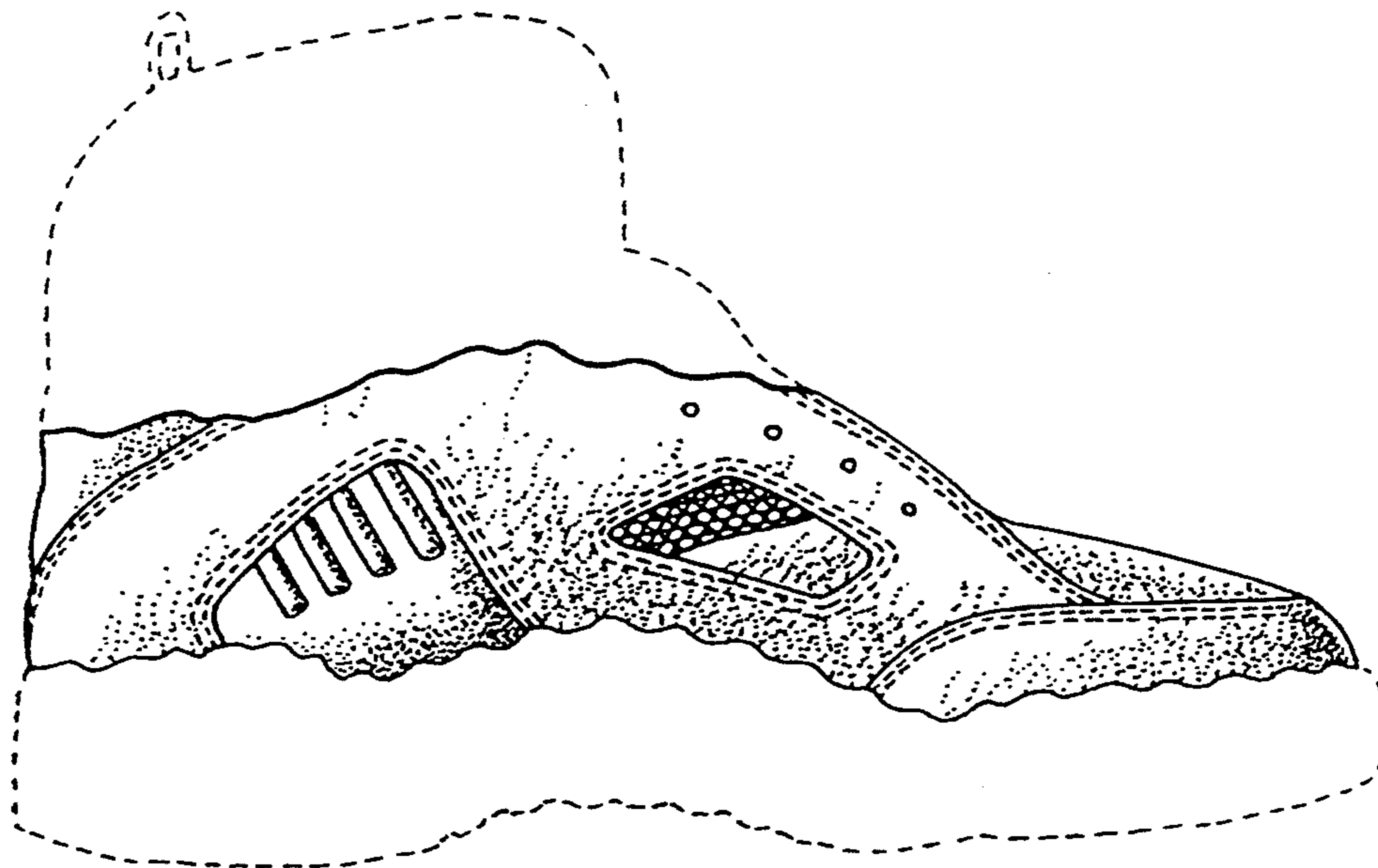

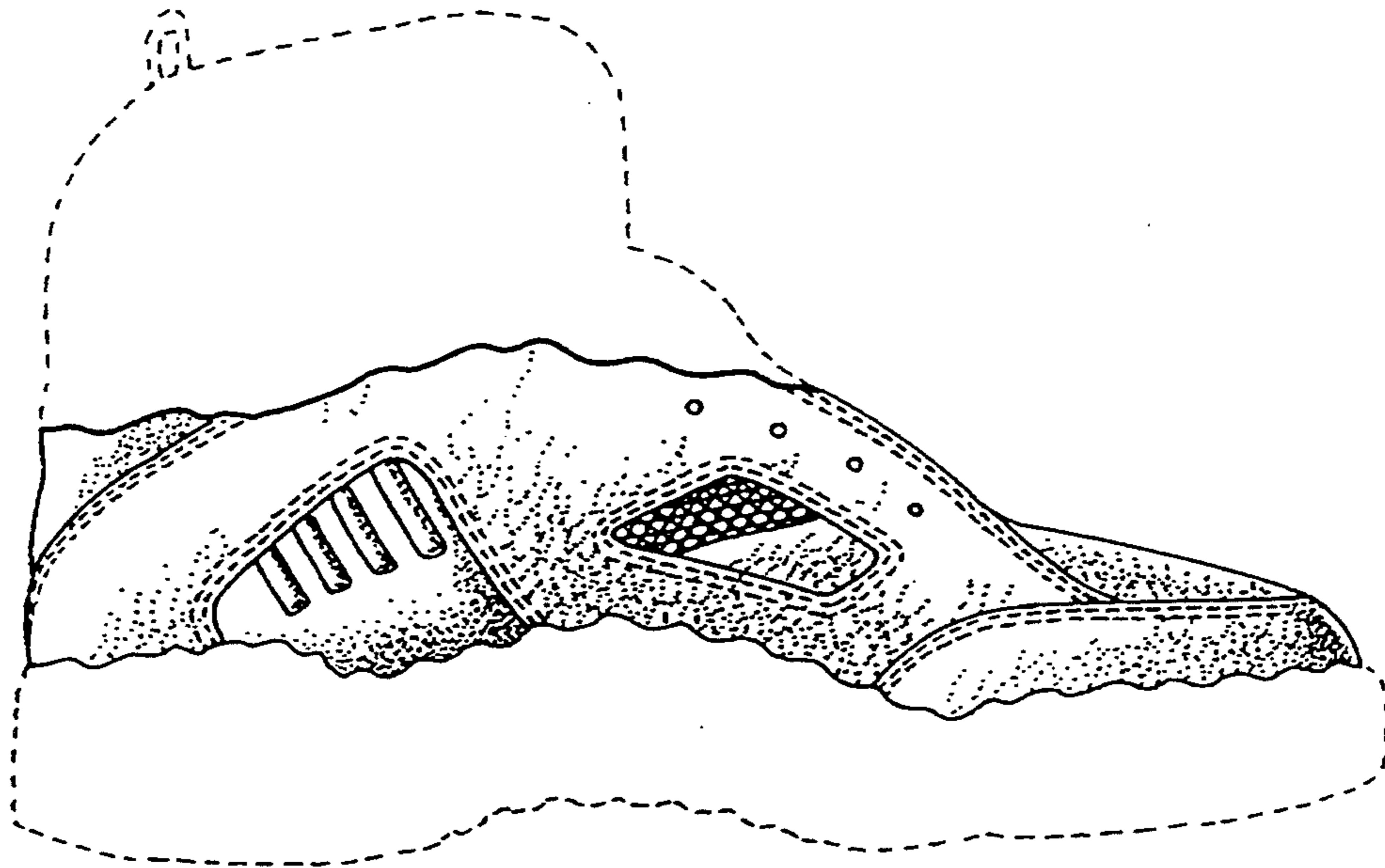

FIG. 1

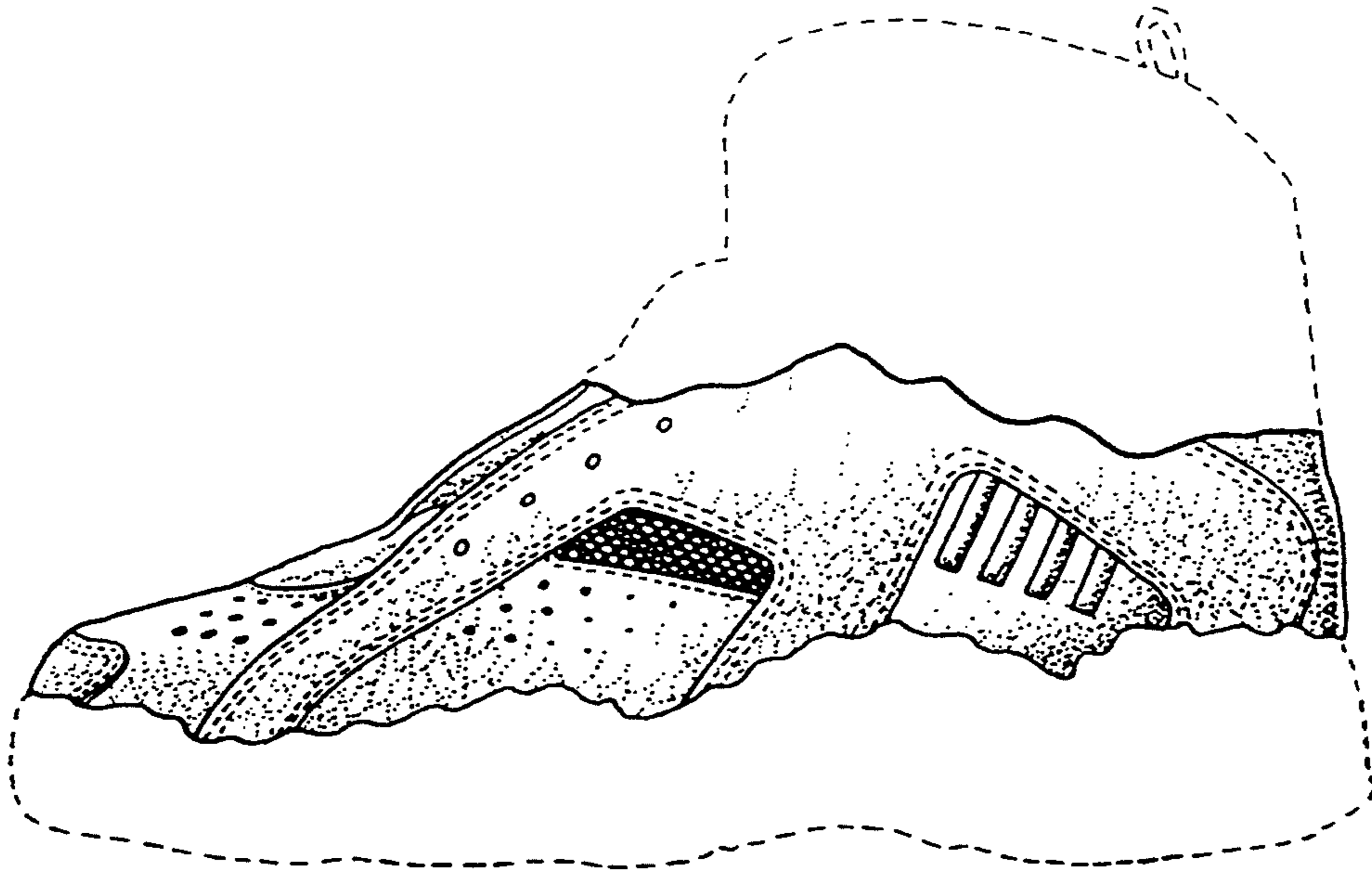

FIG. 2

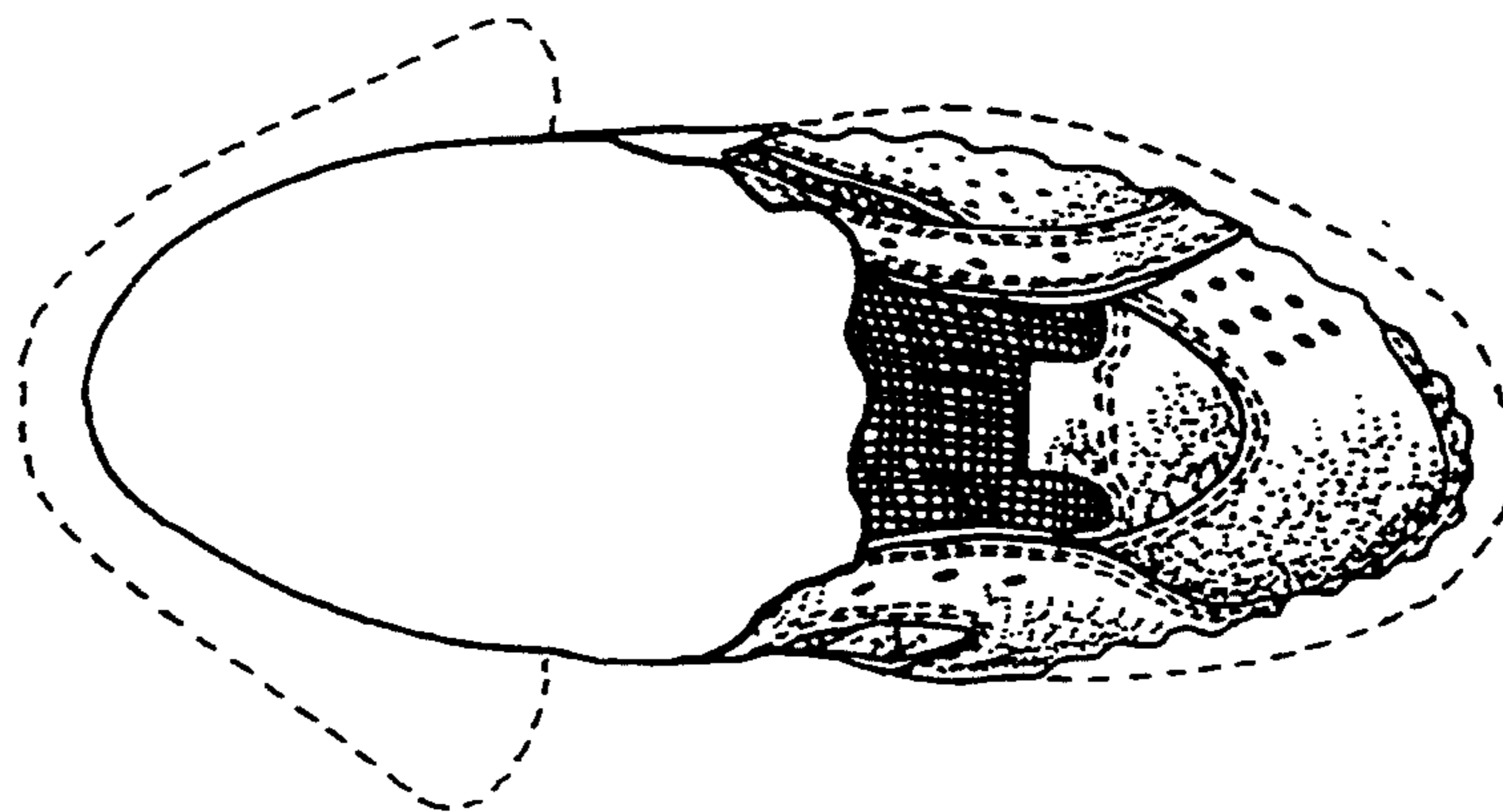

FIG. 3

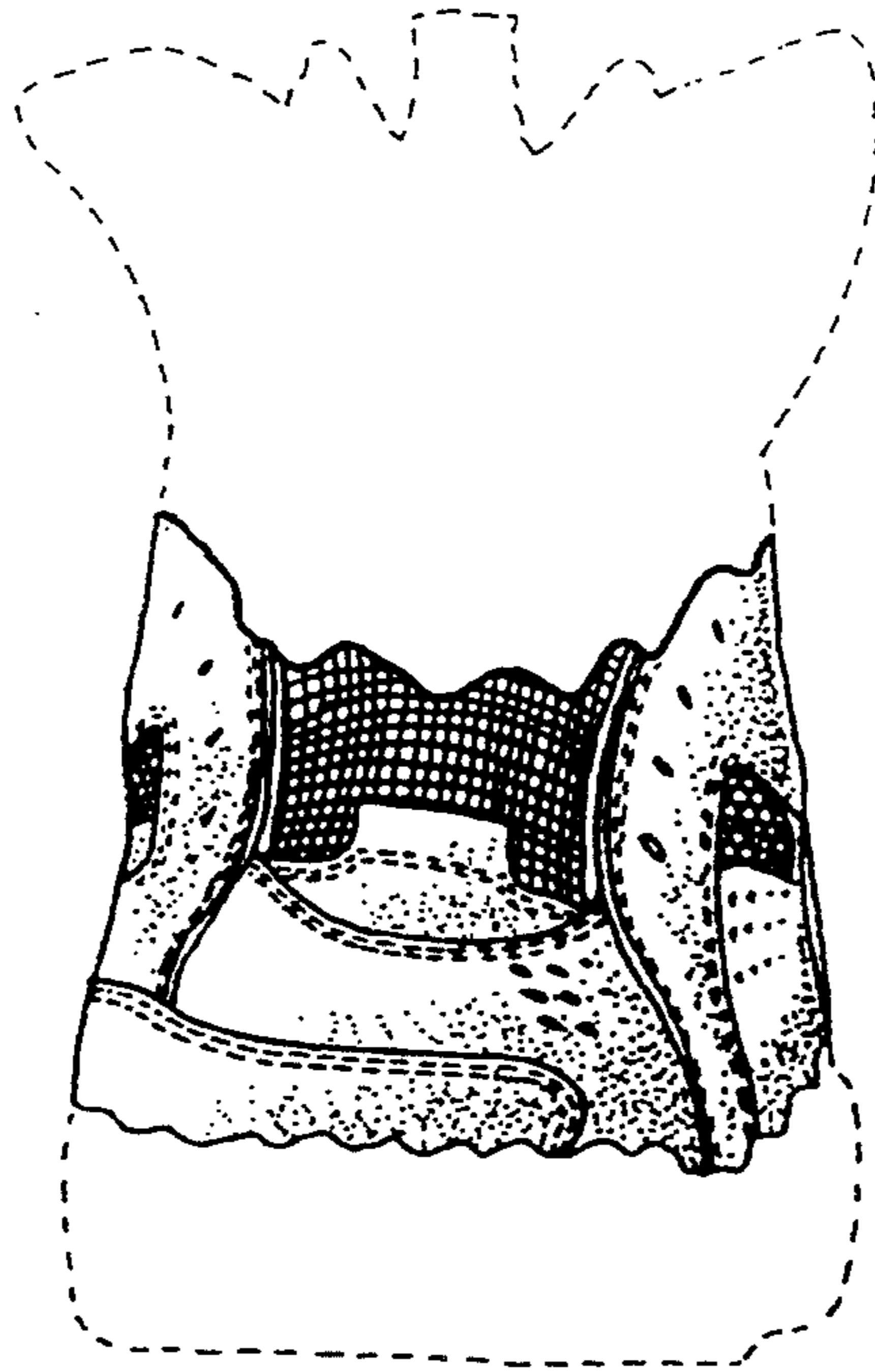

FIG. 4

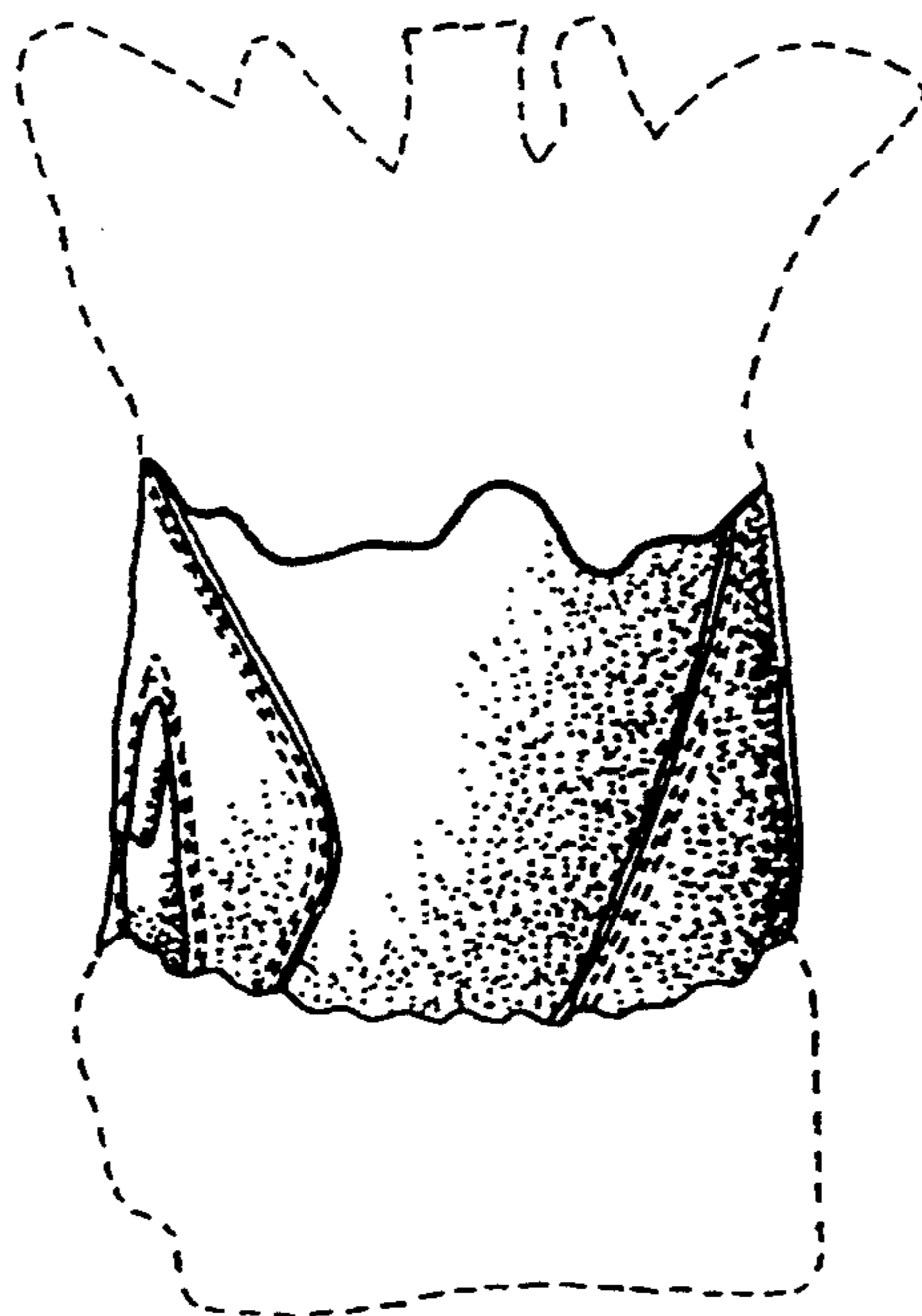

FIG. 5

UNITED STATES PATENT AND TRADEMARK OFFICE  
**CERTIFICATE OF CORRECTION**

PATENT NO. : Des. 352,389  
DATED : November 15, 1994  
INVENTOR(S) : Judith Ringel Close

It is certified that error appears in the above-identified patent and that said Letters Patent is hereby corrected as shown below:

Column 1, title, before "SHOE UPPER" insert --PORTION OF A--.

Column 1, under "Inventor", delete "E. Scott Morris, East Providence, R.I." and "Paul Caron, Manchester, N.H.".

Column 2, under "Description", Fig. 1, after "of a" add -- portion of a--. Also, following the descriptions for Figs. 1-5, after "sole" add --and upper portion of a shoe--.

Signed and Sealed this

Fourteenth Day of November, 1995

Attest:



BRUCE LEHMAN

Attesting Officer

Commissioner of Patents and Trademarks