



US00D352385S

United States Patent [19] Crowley

[11] Patent Number: Des. 352,385

[45] Date of Patent: ** Nov. 15, 1994

[54] SHOE SOLE

[75] Inventor: Kevin J. Crowley, Brentwood, N.H.

[73] Assignee: Fila U.S.A. Inc., Hunter Valley, Md.

[**] Term: 14 Years

[21] Appl. No.: 7,396

[22] Filed: Apr. 21, 1993

[52] U.S. Cl. D2/952

[58] Field of Search D2/896-899,
D2/947, 948, 951-954, 957, 960; 36/25 R, 30 R,
32 R, 59 R, 59 C, 83, 84, 89, 100-107, 112-114,
132, 136

[56] References Cited

U.S. PATENT DOCUMENTS

4,050,167 9/1977 Senter 36/32 R
4,890,398 1/1990 Thomasson 36/114

Primary Examiner—Louis S. Zarfes
Attorney, Agent, or Firm—Martin Smolowitz

[57] CLAIM

The ornamental design for a shoe sole, as shown and described.

DESCRIPTION

FIG. 1 is a top, front, and right side perspective view of the shoe sole of my invention;
FIG. 2 is a top plan view thereof;
FIG. 3 is a left side view thereof;
FIG. 4 is a front view thereof;
FIG. 5 is a rear view thereof;
FIG. 6 is a right side view thereof;
FIG. 7 is a bottom plan view thereof;
FIG. 8 is a cross-sectional view taken along lines 8—8 of FIG. 7;
FIG. 9 is a cross-sectional view taken along lines 9—9 of FIG. 7;
FIG. 10 is a cross-sectional view taken along lines 10—10 of FIG. 7;
FIG. 11 is a cross-sectional view taken along lines 11—11 of FIG. 7; and,
FIG. 12 is a cross-sectional view taken along lines 12—12 of FIG. 7.

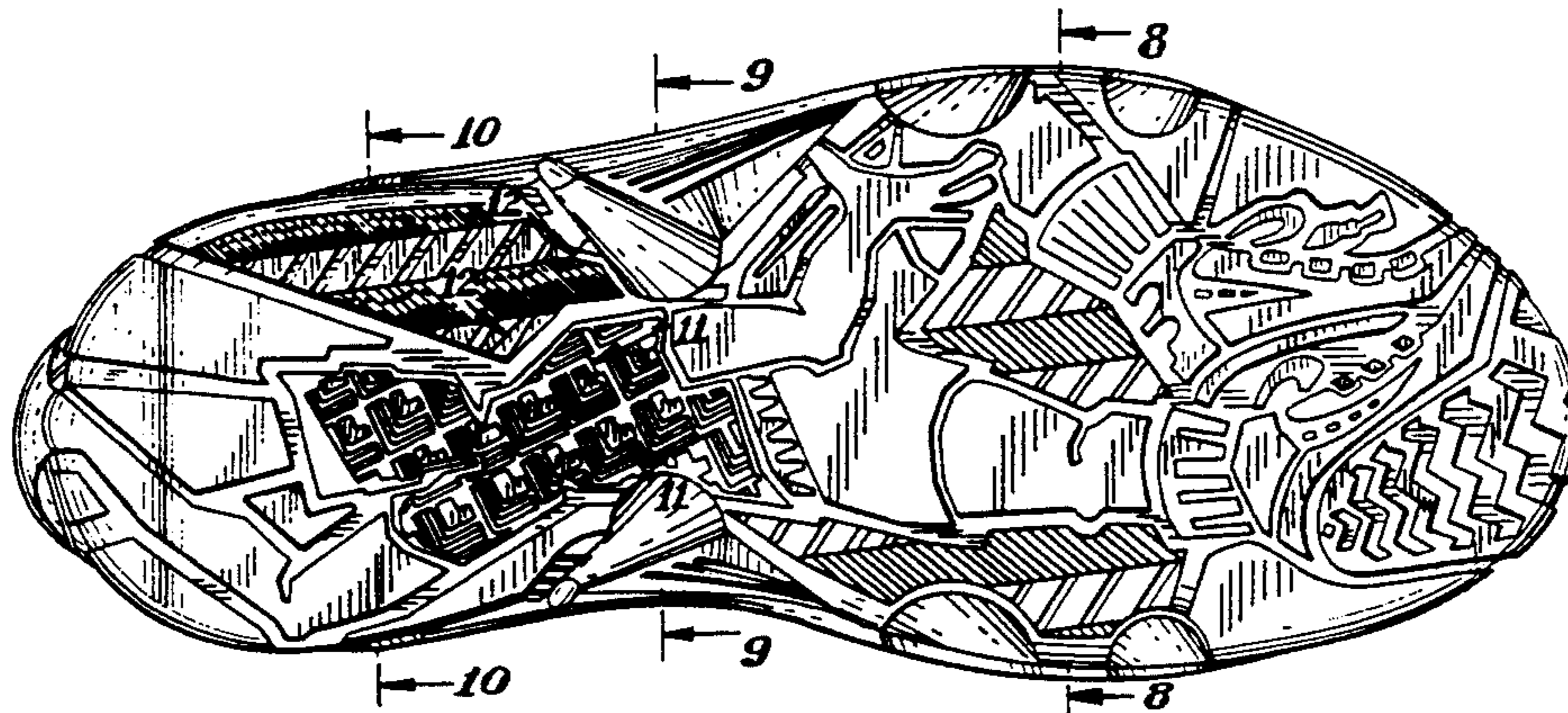
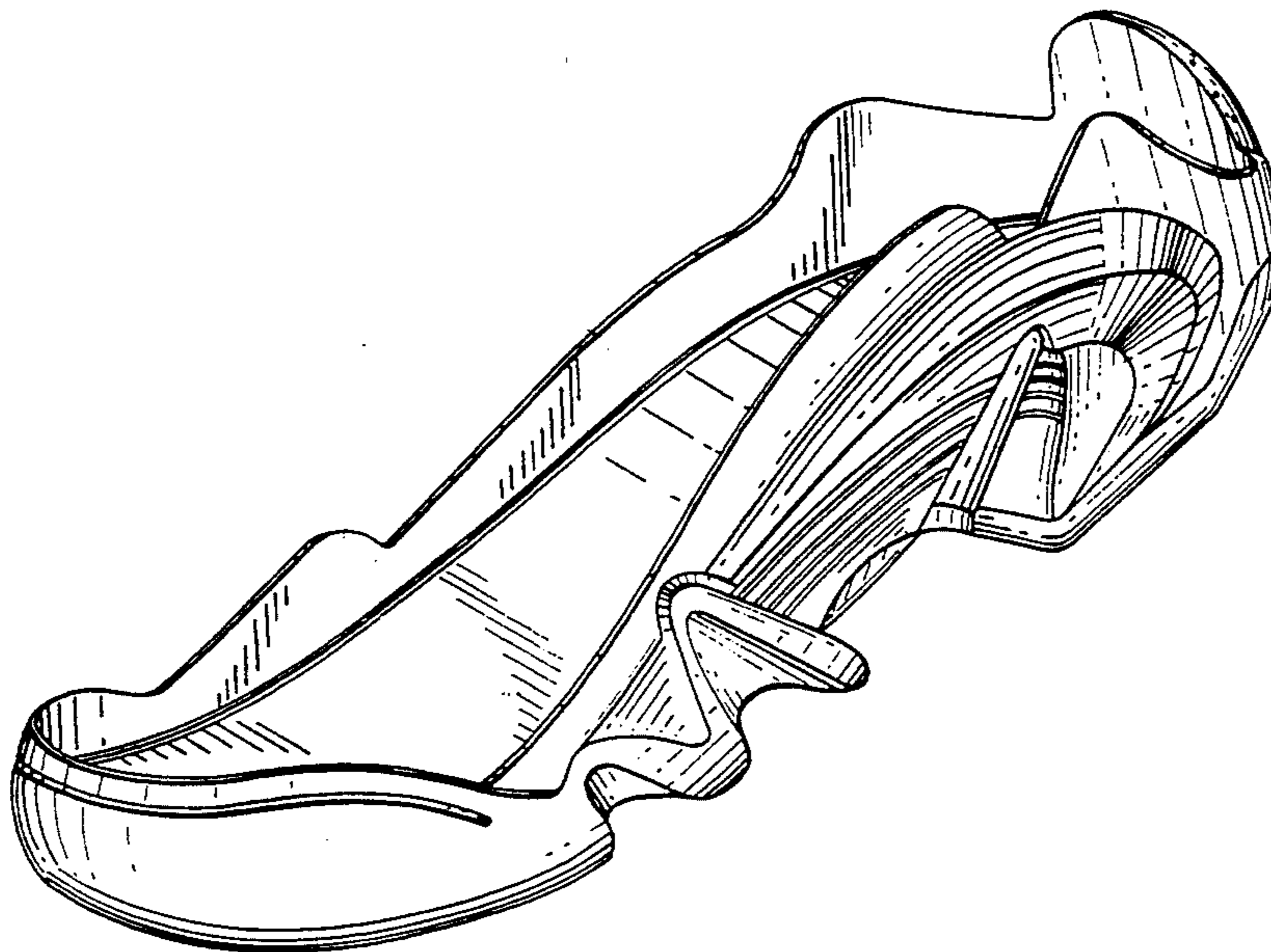

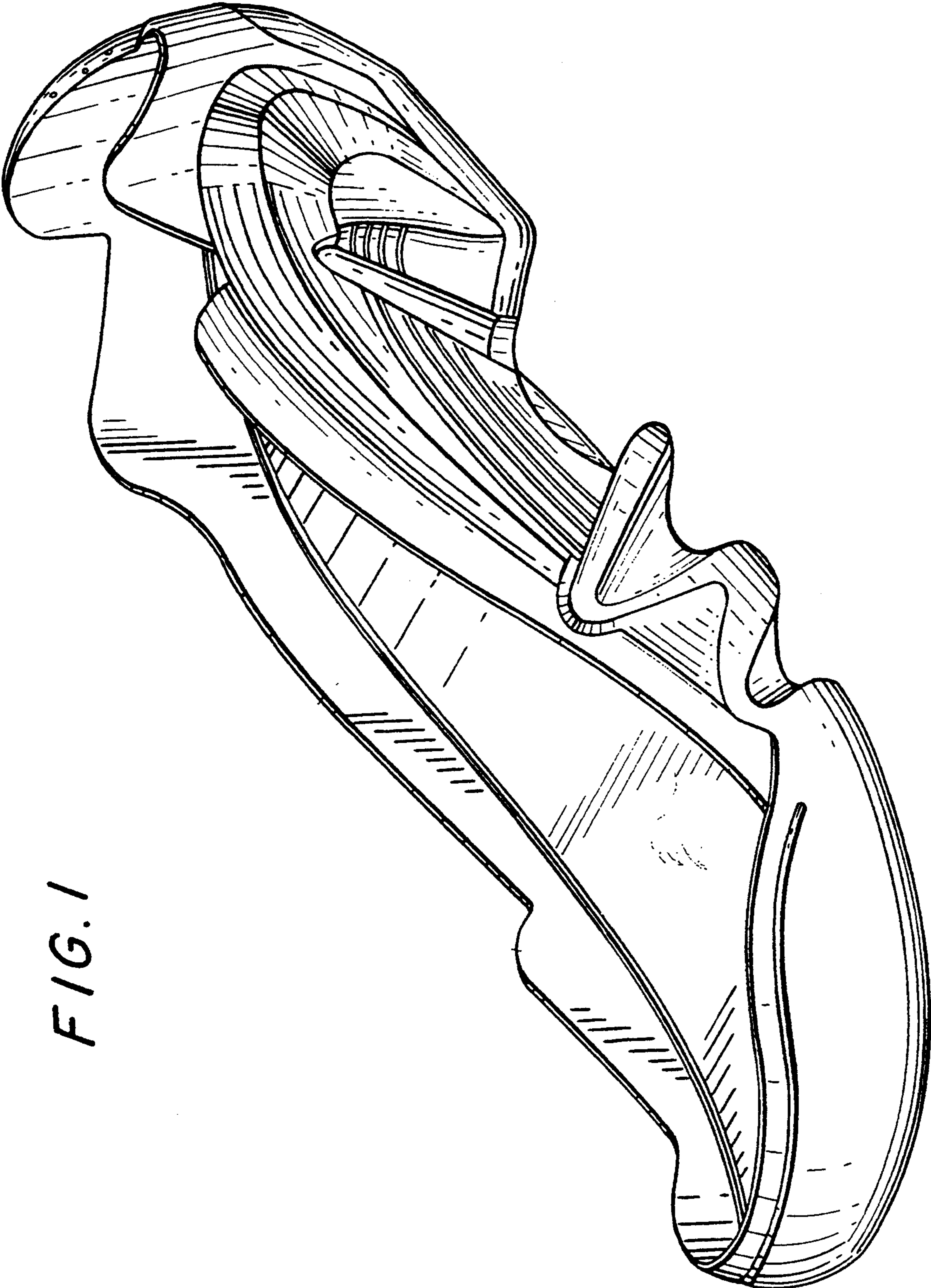

FIG. 1

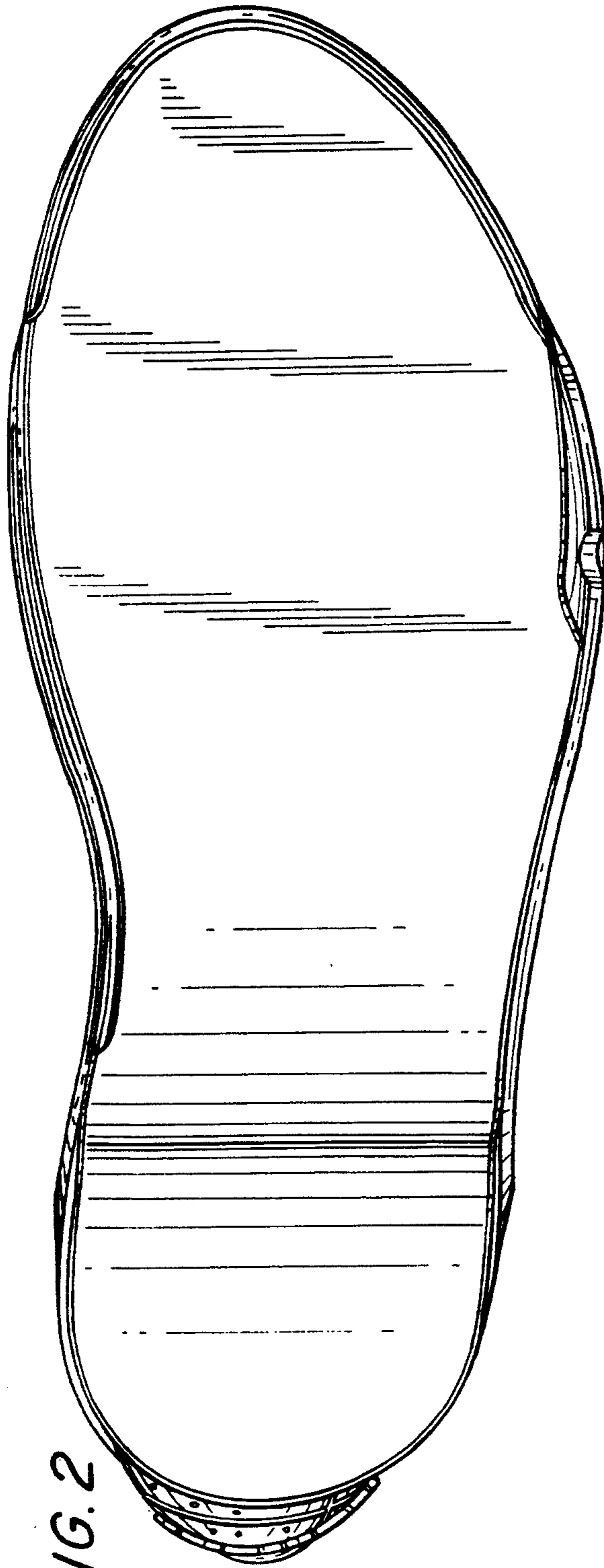

FIG. 2

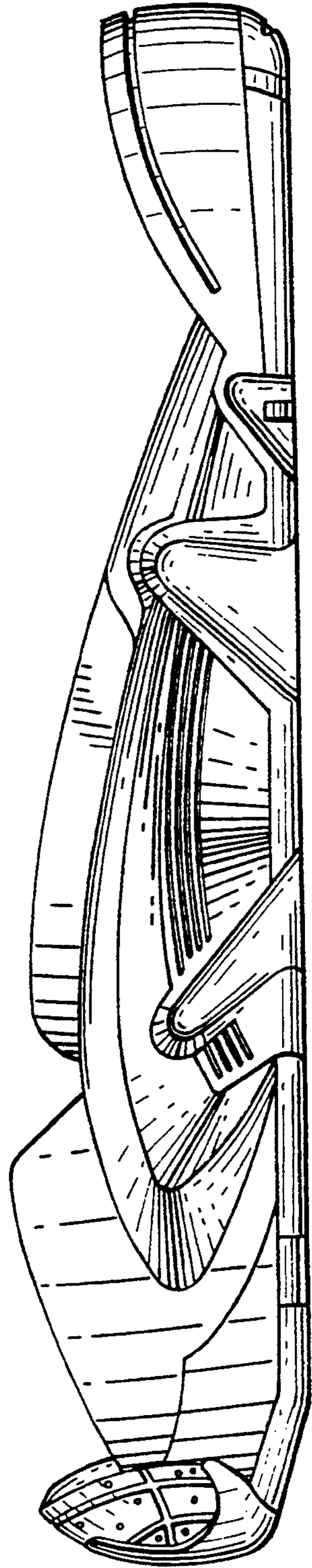

FIG. 3

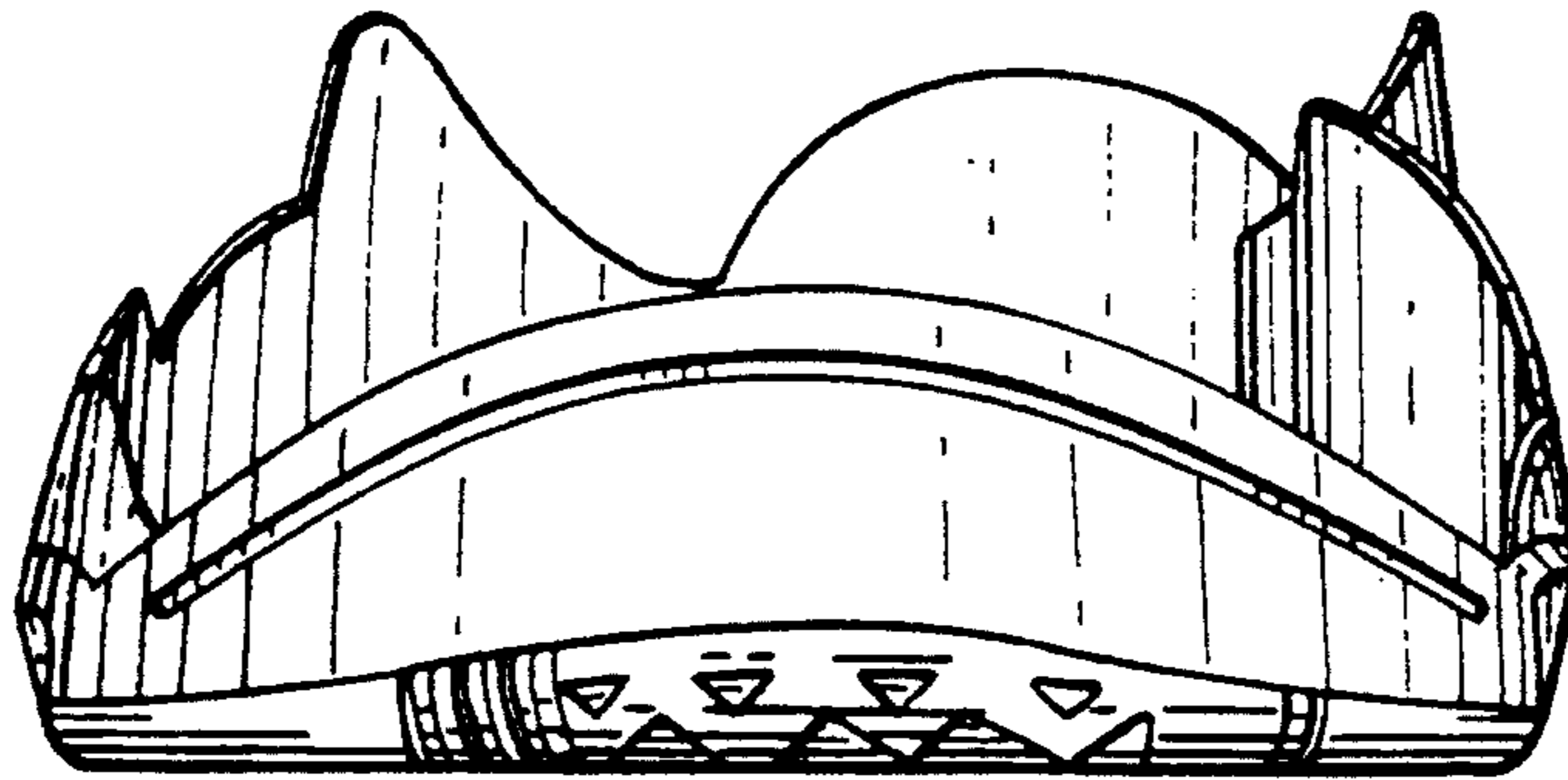

FIG. 4

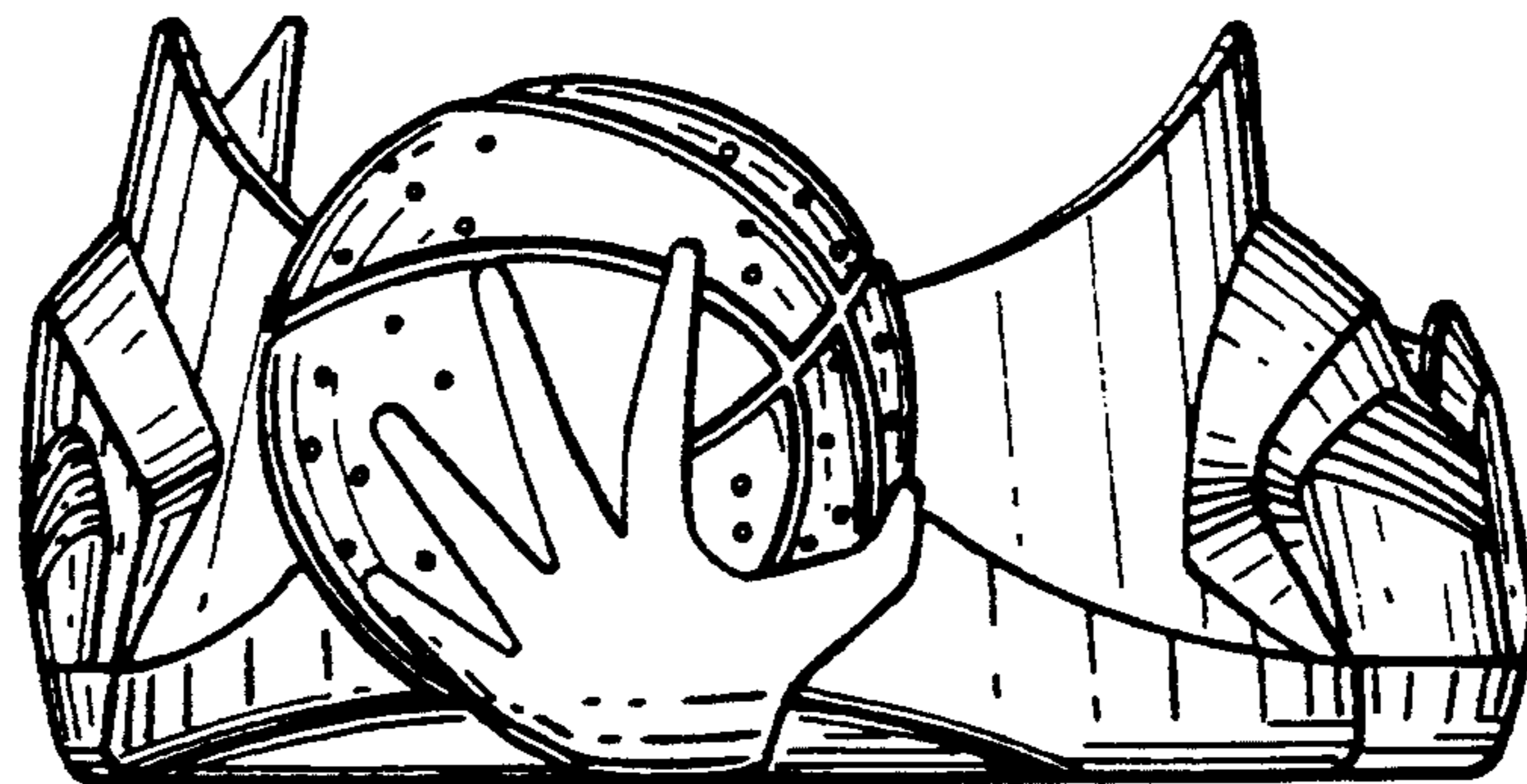

FIG. 5

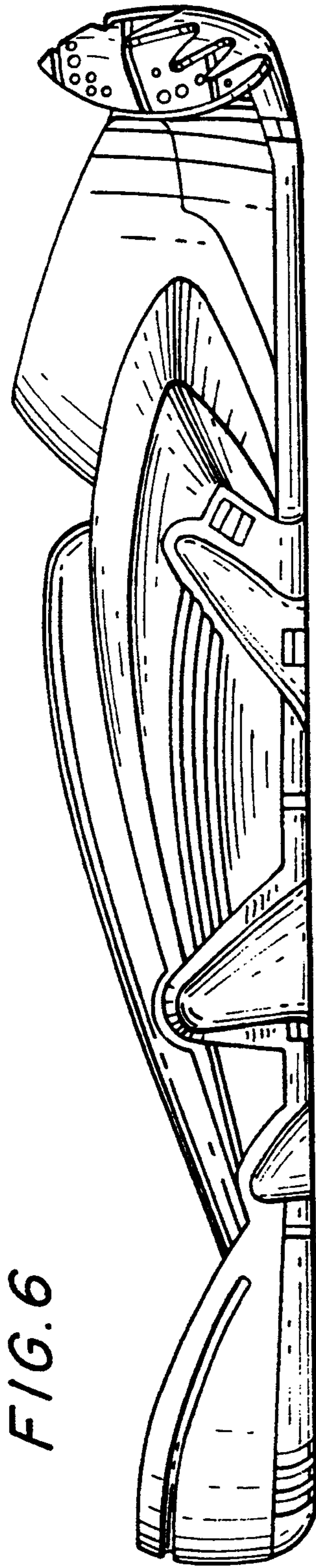

FIG. 6

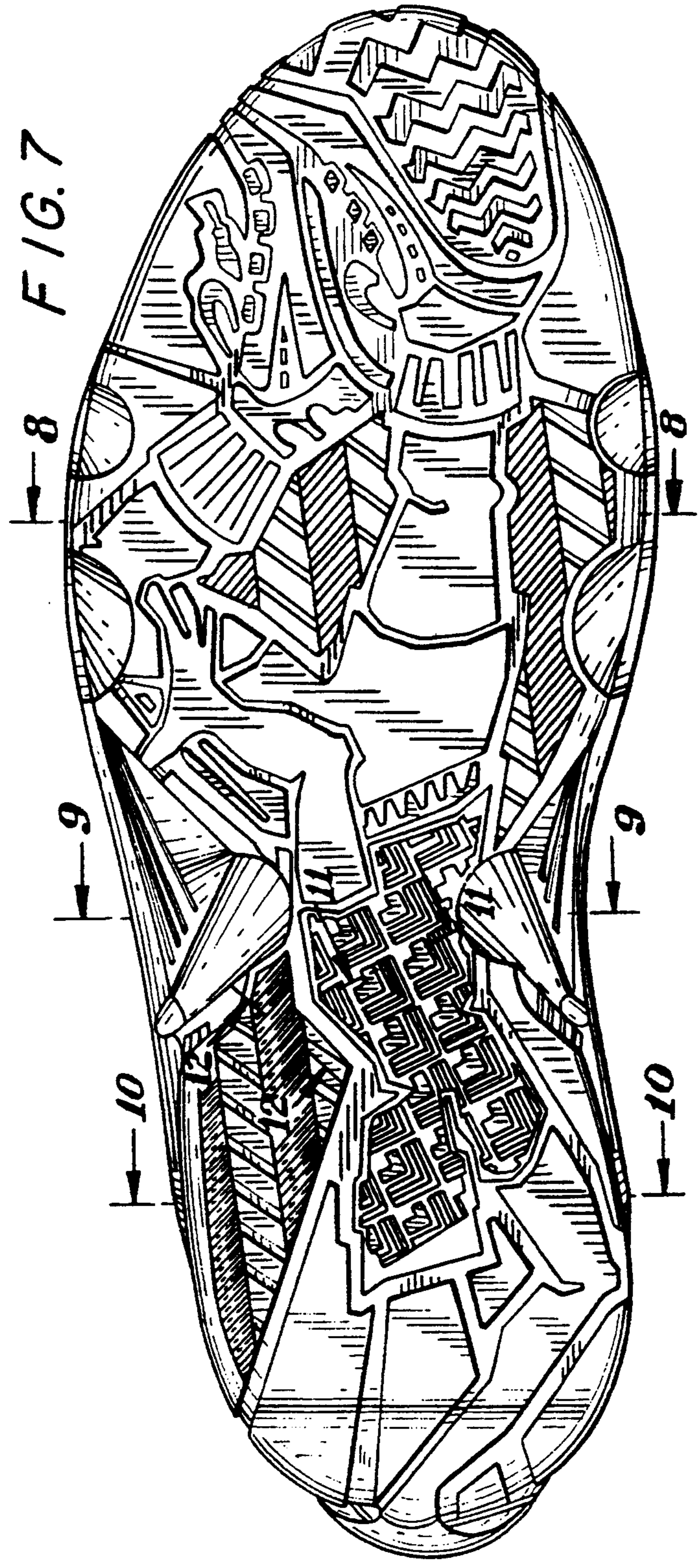

FIG. 7

FIG. 8

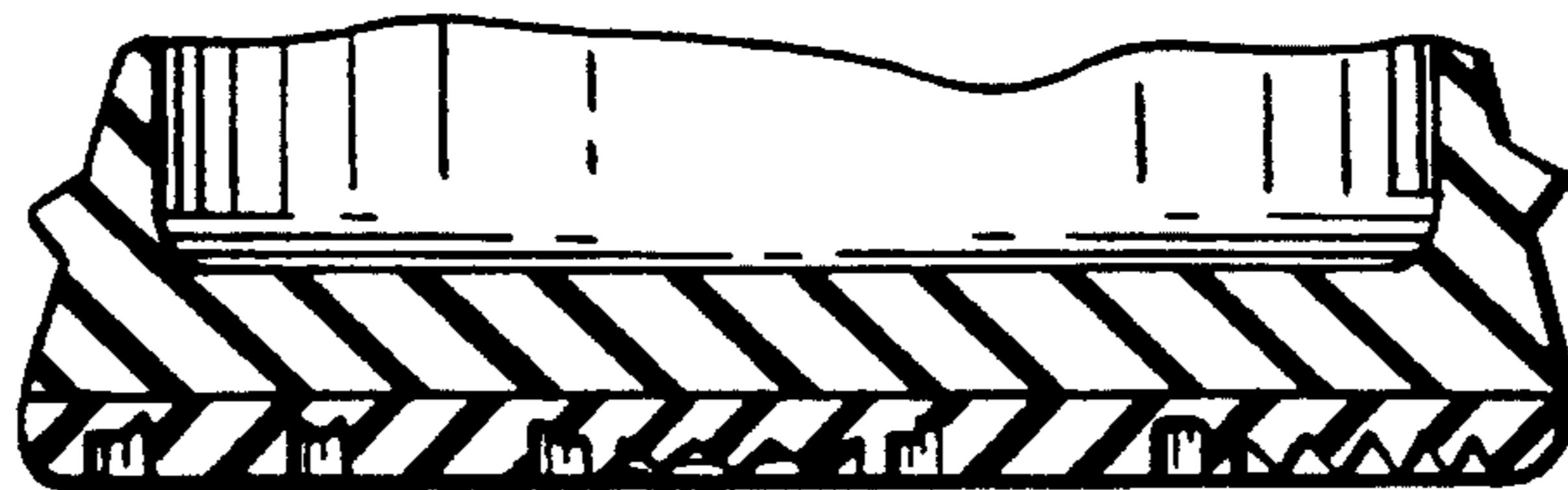

FIG. 9



FIG. 10

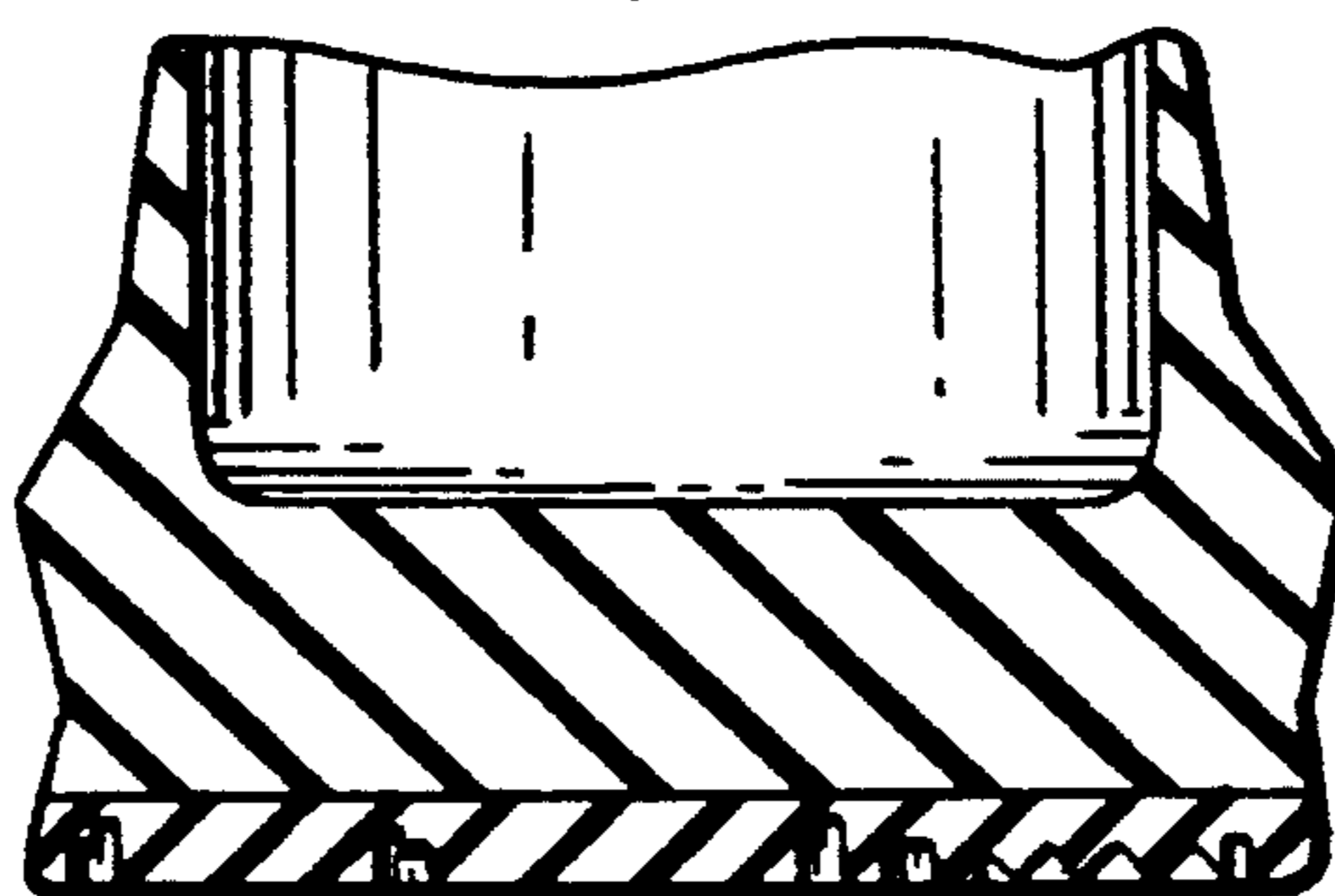

FIG. 11



FIG. 12

