



US00D352336S

**United States Patent** [19]  
**Law**

[11] **Patent Number: Des. 352,336**

[45] **Date of Patent: \*\* Nov. 8, 1994**

[54] **TOY FIGURE**

[76] **Inventor: Michelle G. Law, 207 Barecky Dr., Warner Robins, Ga. 31088**

[\*\*] **Term: 14 Years**

[21] **Appl. No.: 7,042**

[22] **Filed: Apr. 15, 1993**

[52] **U.S. Cl. .... D21/171; D21/180**

[58] **Field of Search ..... 446/268; D21/171, 177, D21/180, 166; D99/22; D11/160**

[56] **References Cited**

**U.S. PATENT DOCUMENTS**

D. 3,011	5/1868	Gould .....	D11/160
D. 4,750	4/1871	Fusary .....	D11/160
D. 79,060	7/1929	Anderson .....	D11/160
D. 268,839	5/1983	Wendorff .....	D21/177 X

**OTHER PUBLICATIONS**

The House of Hansen Catalog, Apr. 1945, p. 5, Religious Statuary.

Life Magazine, Apr. 7, 1947, p. 75, Procession of Monks illustration.

John P. Daleiden Co. Church Goods Catalog, received Apr., 1963, p. 133, Wood Carved Statuary.

Mark Farmer Co. Catalog, 1968, p. 2, Grand-father doll.

*Primary Examiner*—Lucy J. Lieberman

[57] **CLAIM**

The ornamental design for a toy figure, as shown and described.

**DESCRIPTION**

FIG. 1 is a front elevational view of the toy figure showing my new design;

FIG. 2 is a rear elevational view thereof;

FIG. 3 is a left side elevational view thereof;

FIG. 4 is a right side elevational view thereof;

FIG. 5 is a top plan view thereof; and,

FIG. 6 is a bottom plan view thereof.

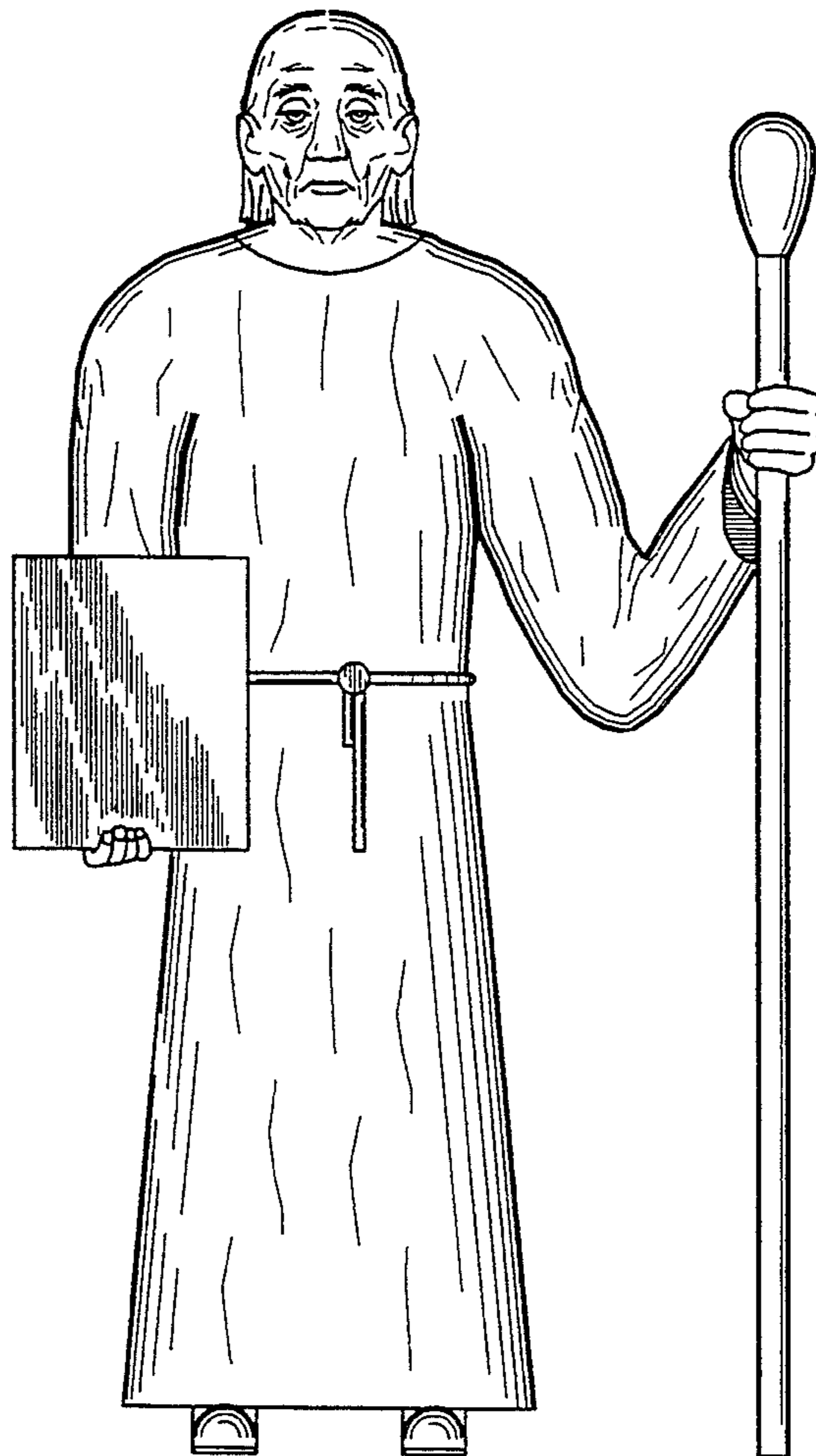

FIG. 1

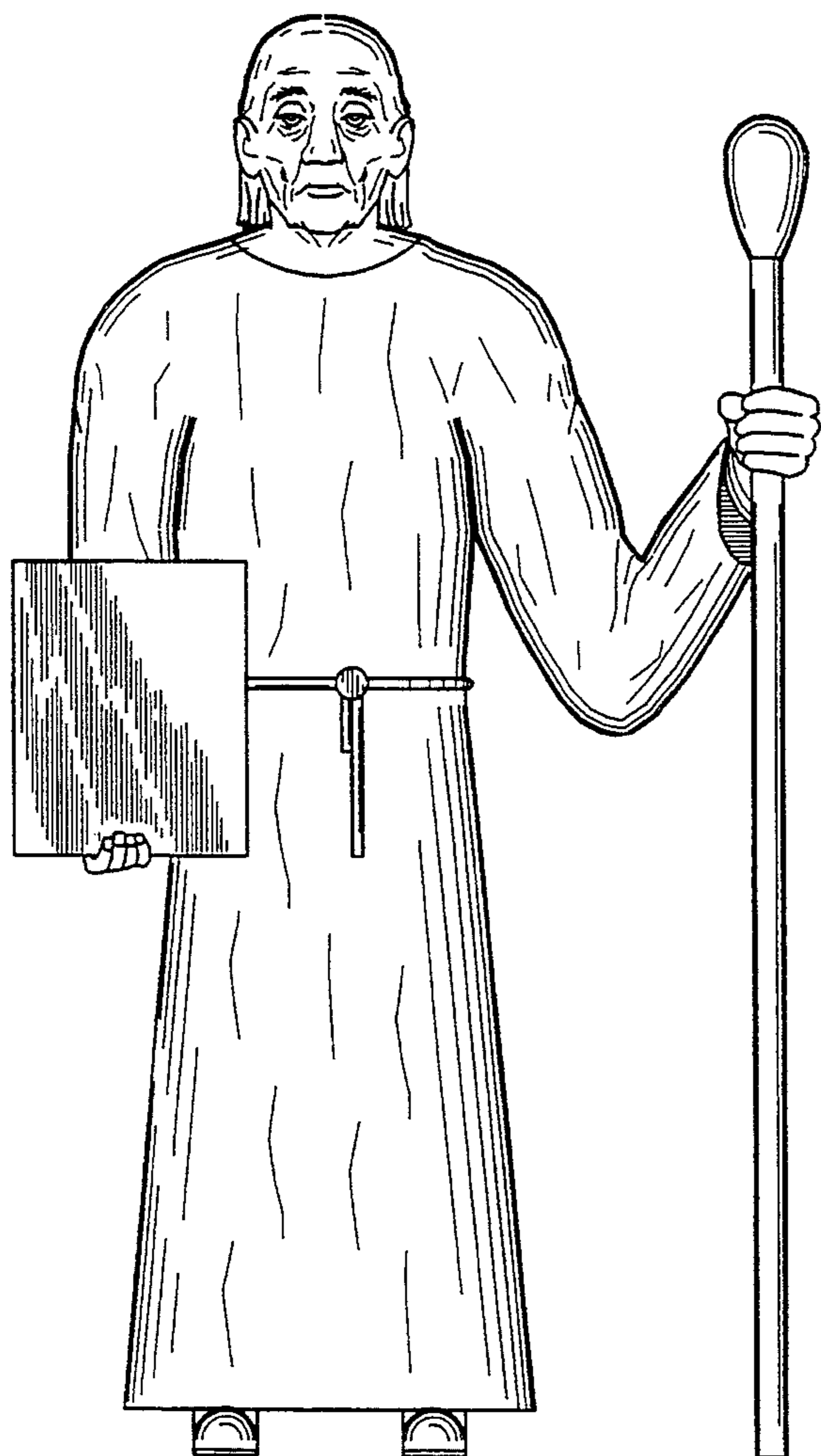

FIG. 2

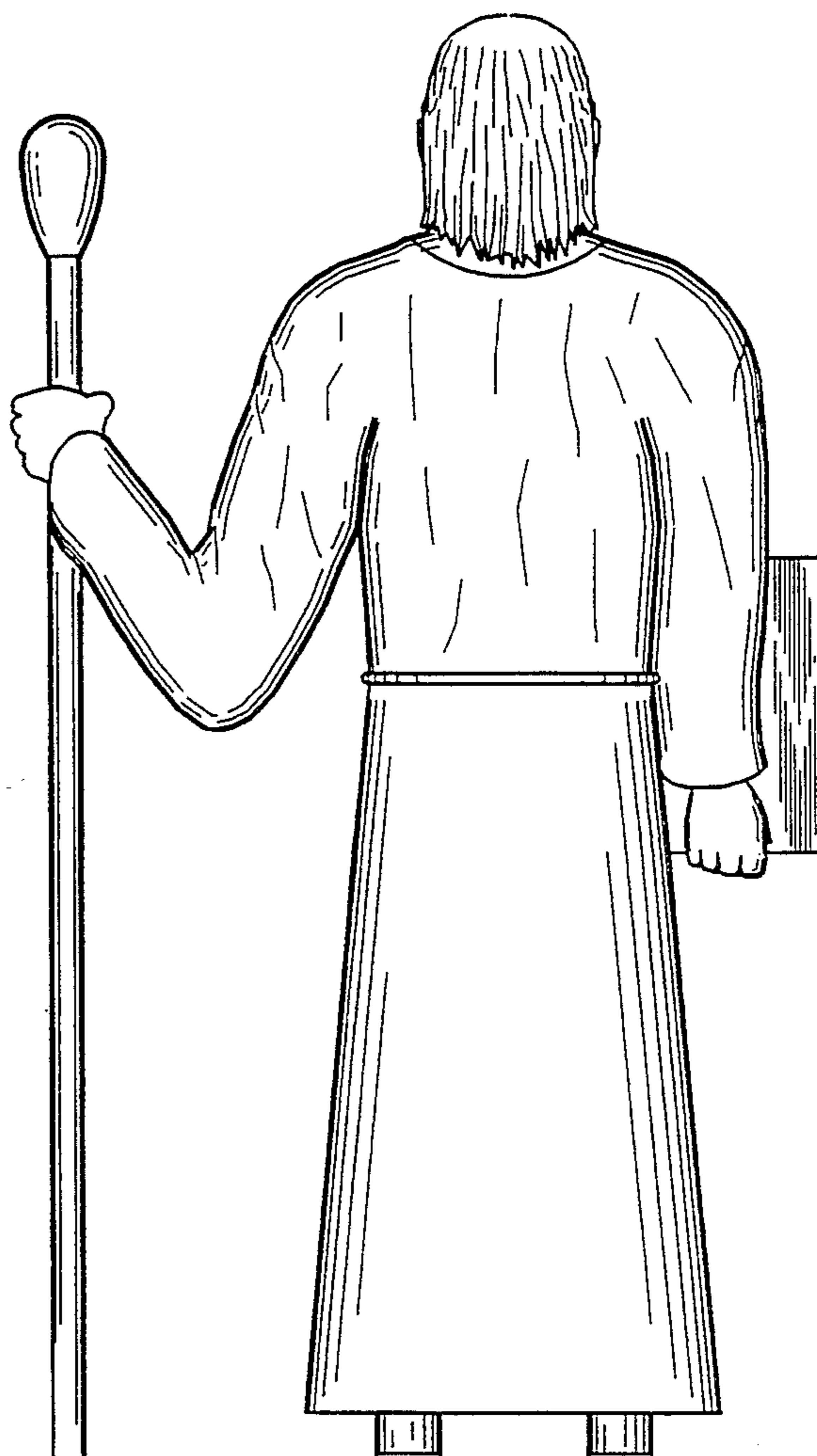

FIG. 3

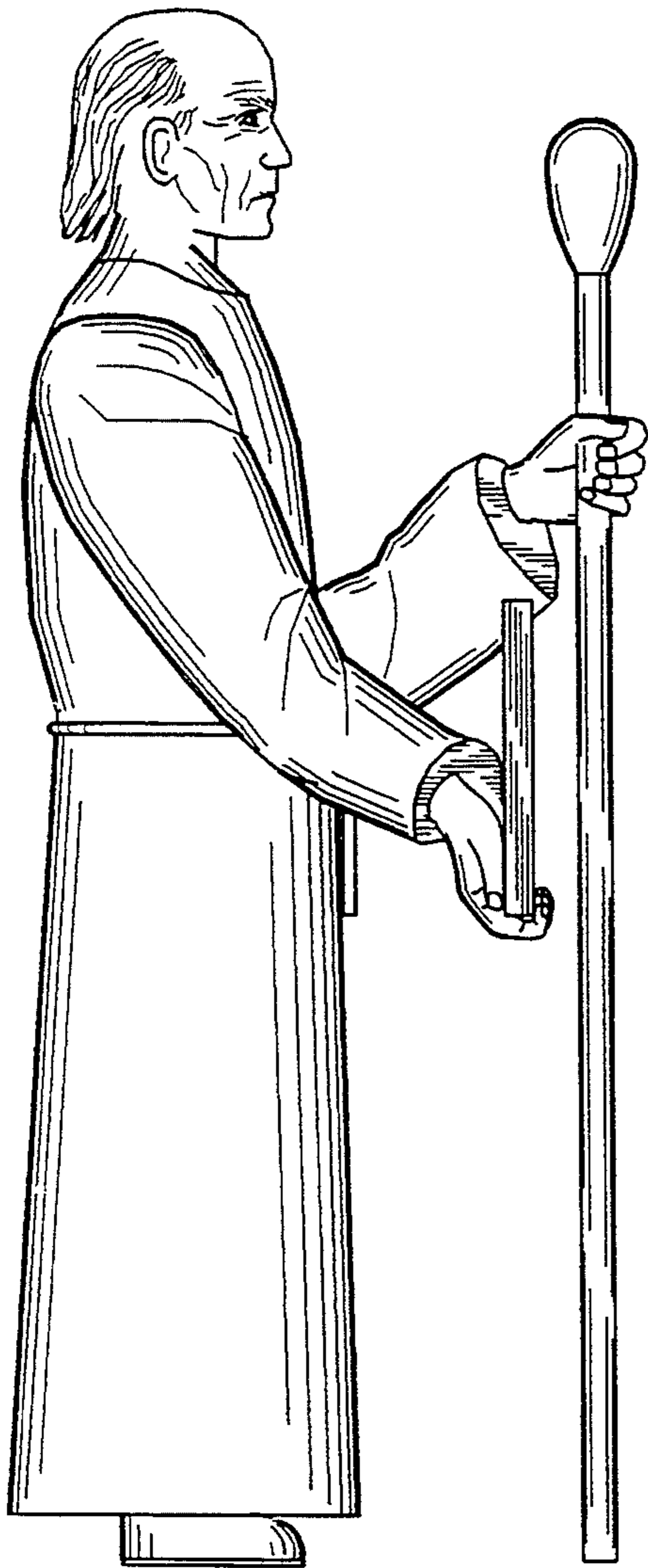

FIG. 4

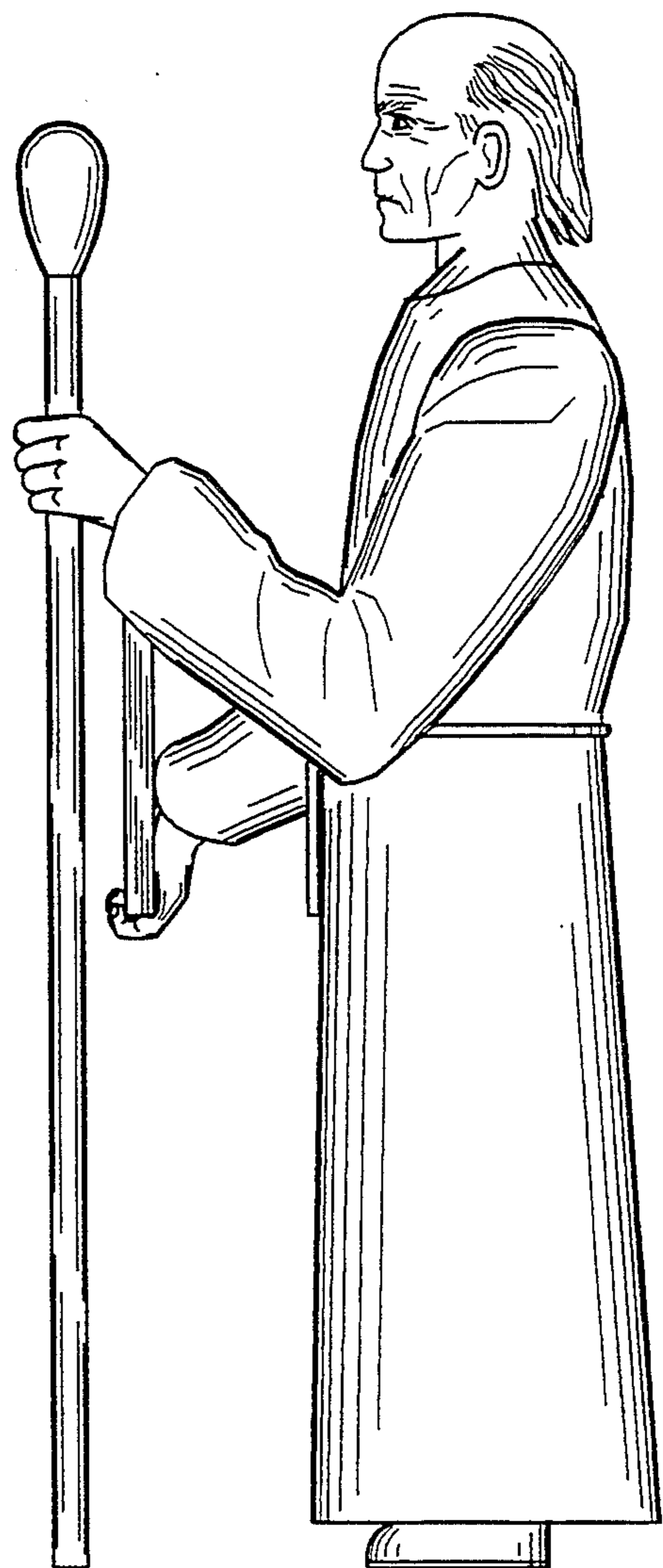

FIG. 5

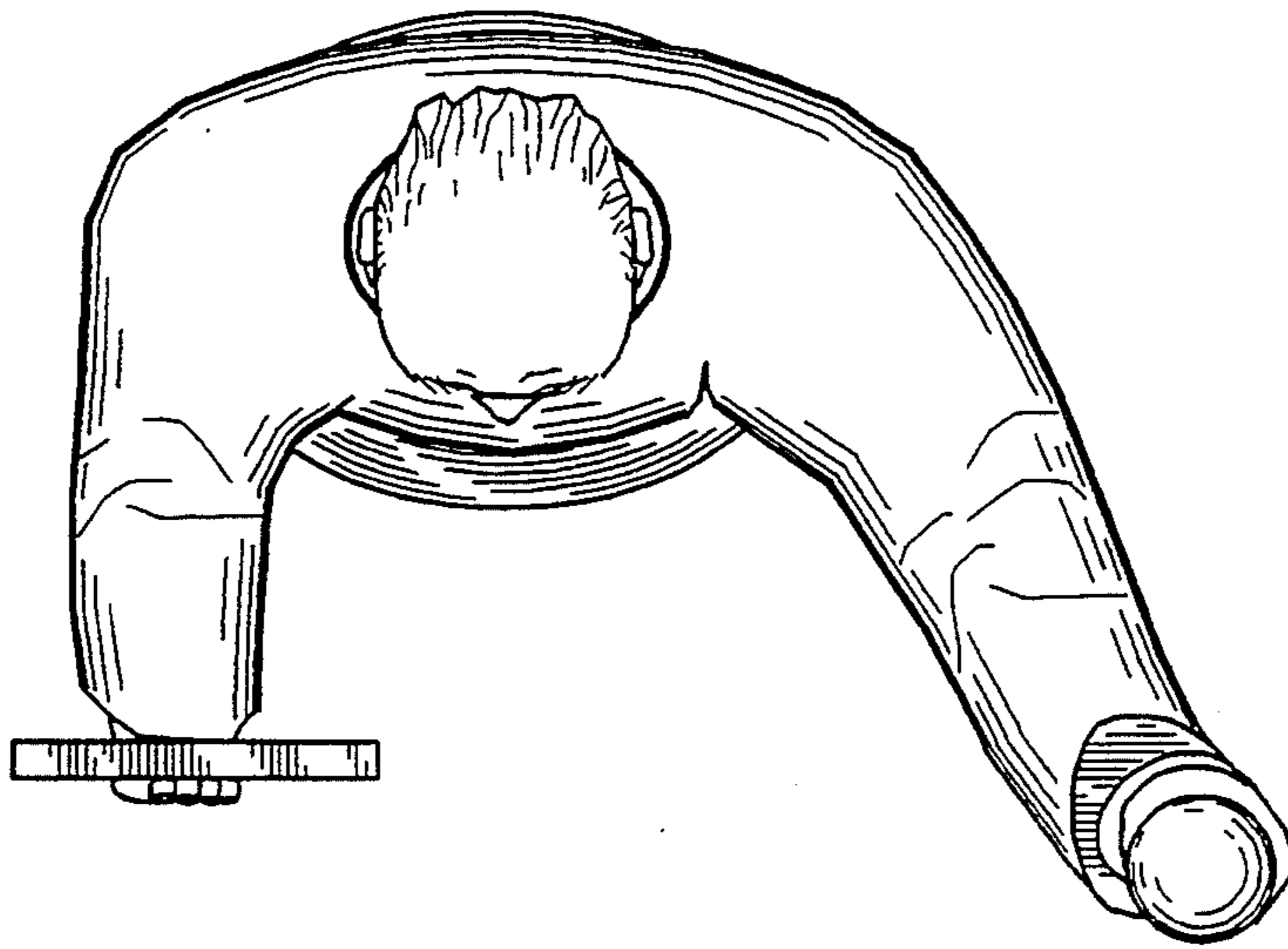

FIG. 6

