



US00D352319S

United States Patent [19]

[11] Patent Number: **Des. 352,319**

Lin

[45] Date of Patent: **** Nov. 8, 1994**

[54] **TOY DOG**

D. 302,692 8/1989 Gobindram D21/161
2,182,642 12/1939 Rexford D21/161

[76] Inventor: **Ming-Tuan Lin**, 8F, No. 196-10,
Chung-Hwa Rd., Yung-Kang
Hsinag, Tainan Hsien, Taiwan, Prov.
of China

Primary Examiner—Melvin B. Feifer
Attorney, Agent, or Firm—Arnold, White & Durkee

[**] Term: **14 Years**

[57] **CLAIM**

The ornamental design for toy dog, as shown and described.

[21] Appl. No.: **3,549**

DESCRIPTION

[22] Filed: **Jan. 12, 1993**

[52] U.S. Cl. **D21/161**

[58] Field of Search 446/268, 269, 272;
D21/161

FIG. 1 is a perspective view of toy dog showing my new design;

FIG. 2 is a front elevational view thereof;

FIG. 3 is a rear elevational view thereof;

FIG. 4 is a left side elevational view thereof;

FIG. 5 is a right side elevational view thereof;

FIG. 6 is a top plan view thereof; and,

FIG. 7 is a bottom plan view thereof.

[56] **References Cited**

U.S. PATENT DOCUMENTS

D. 179,621 2/1957 Bendel D21/161

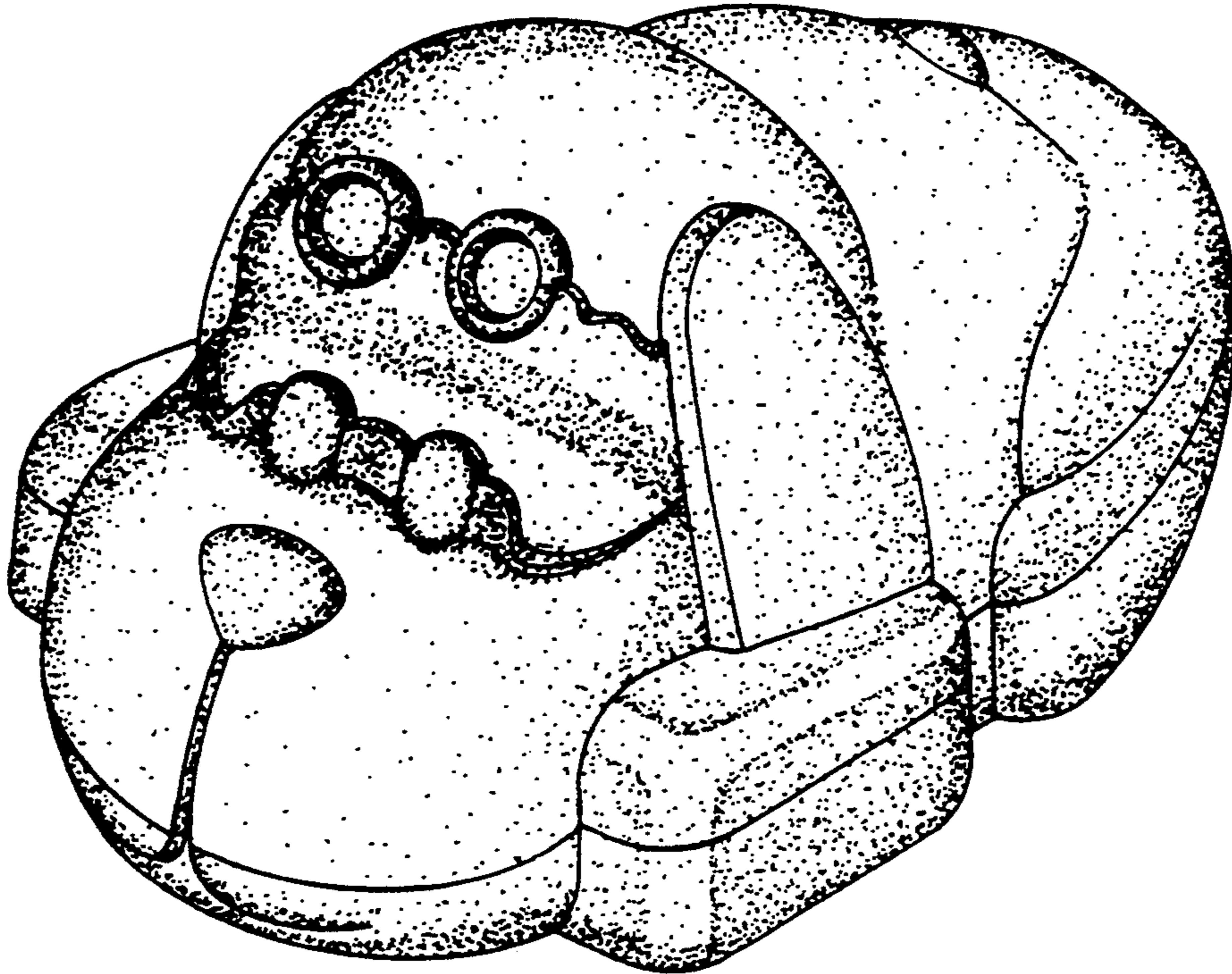

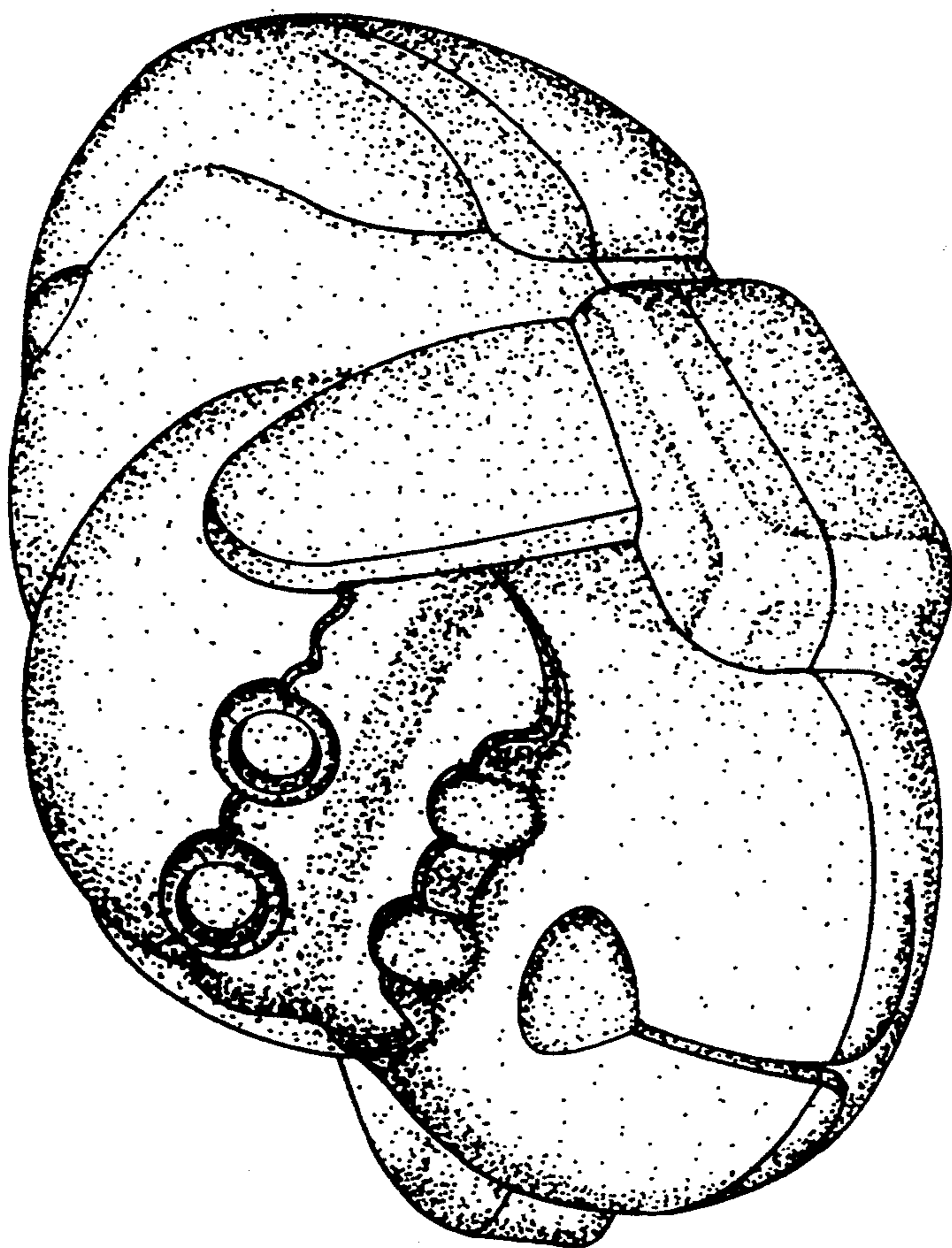

FIG. 1

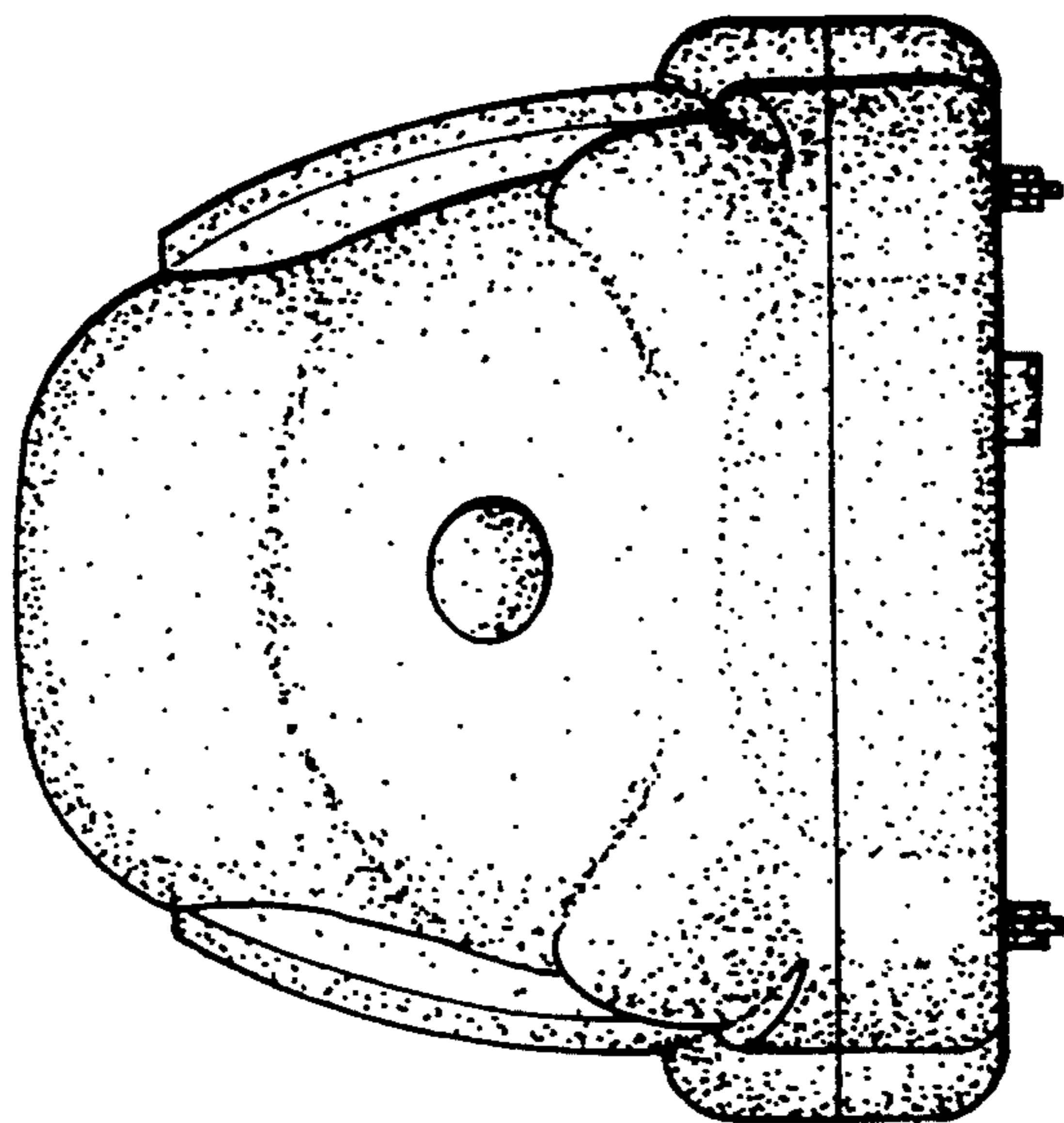

FIG. 3

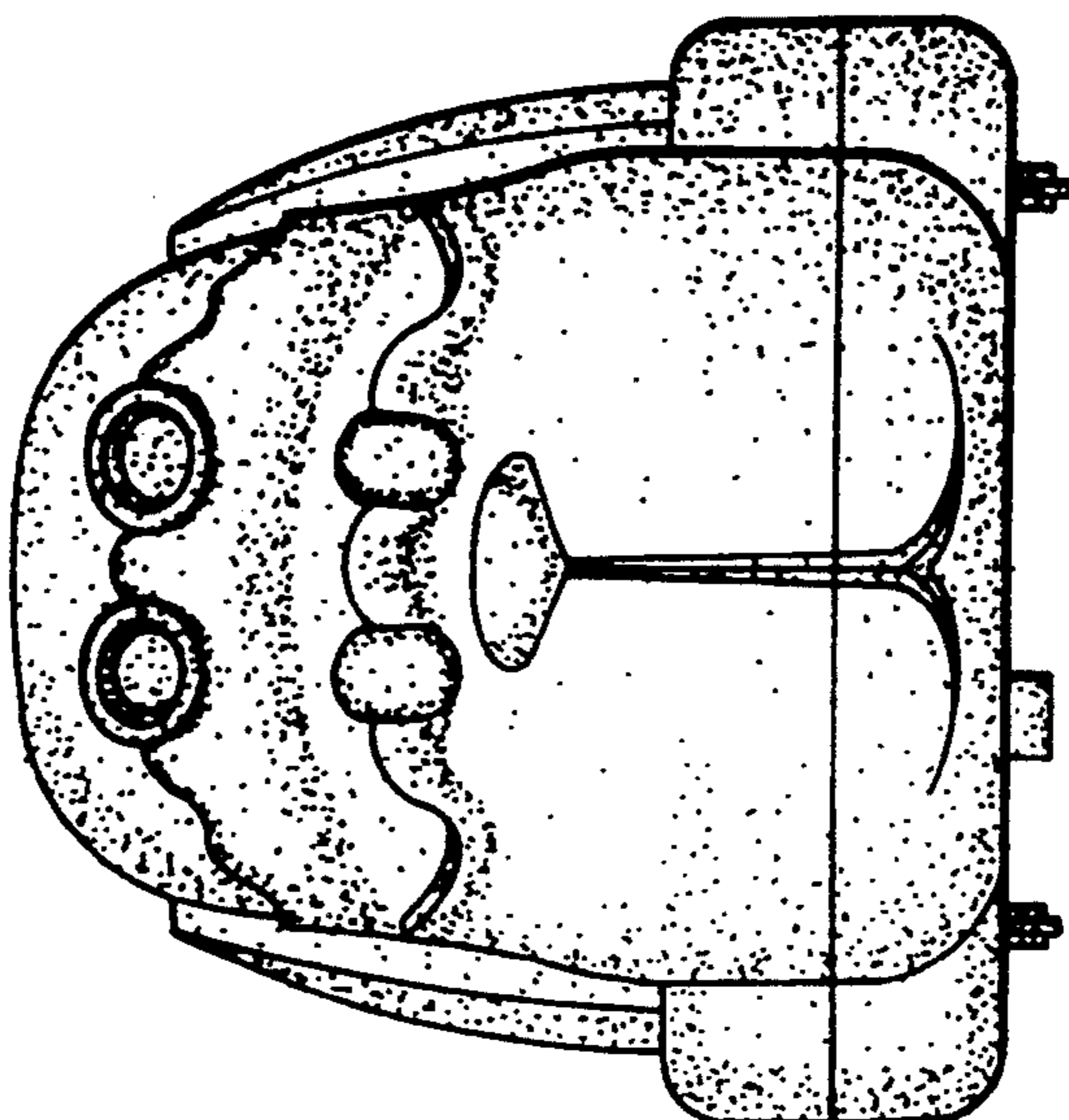

FIG. 2

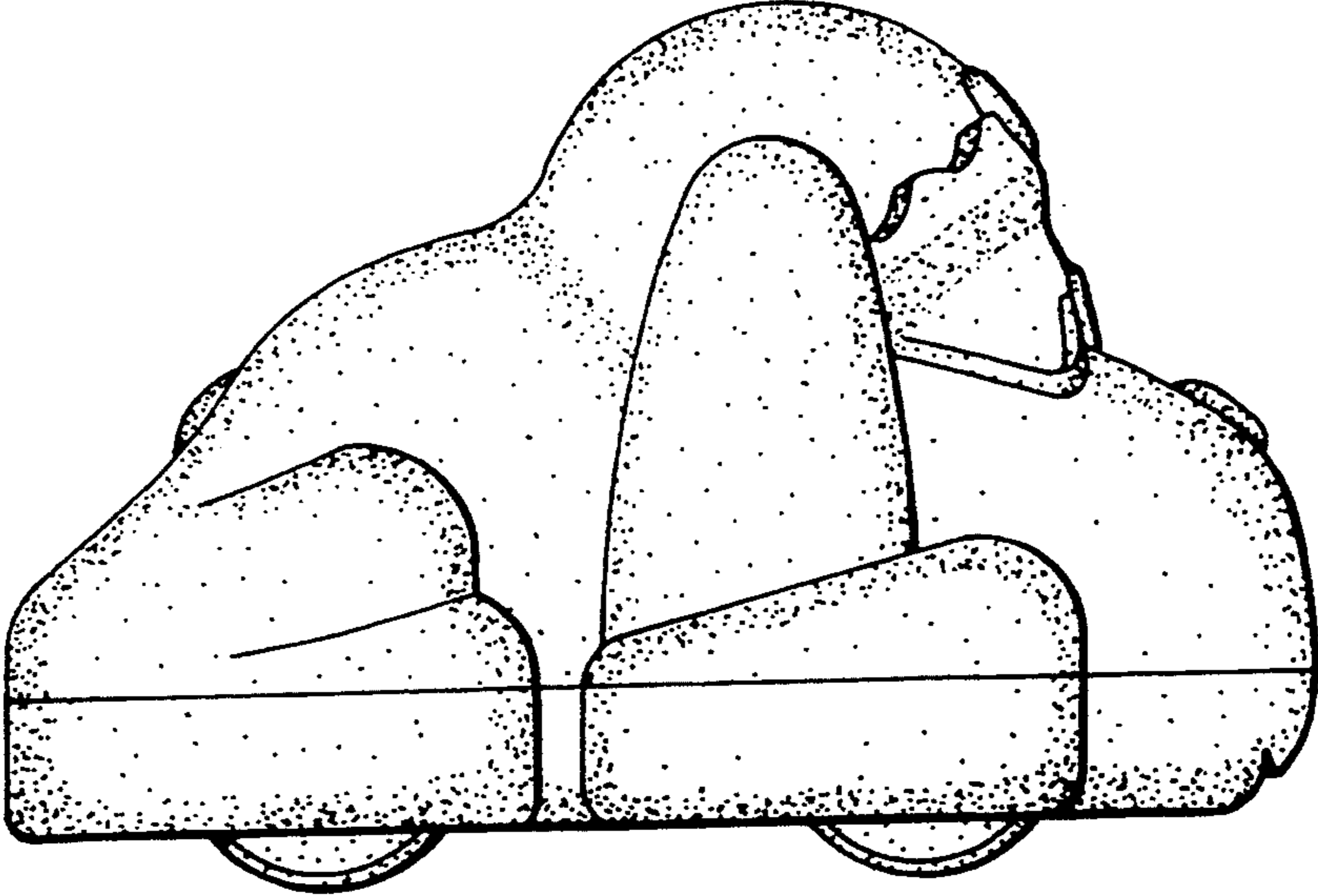

FIG. 4

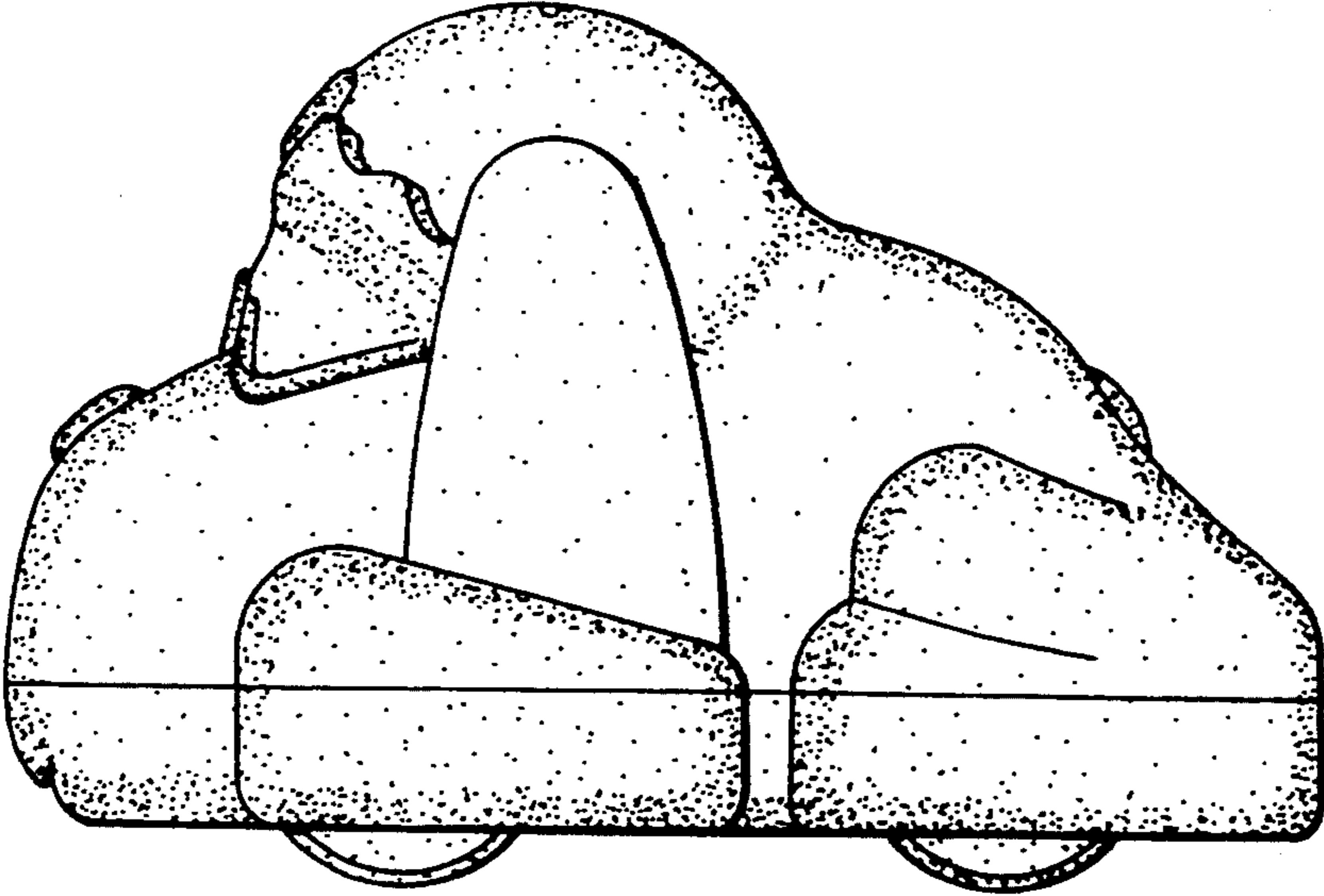

FIG. 5

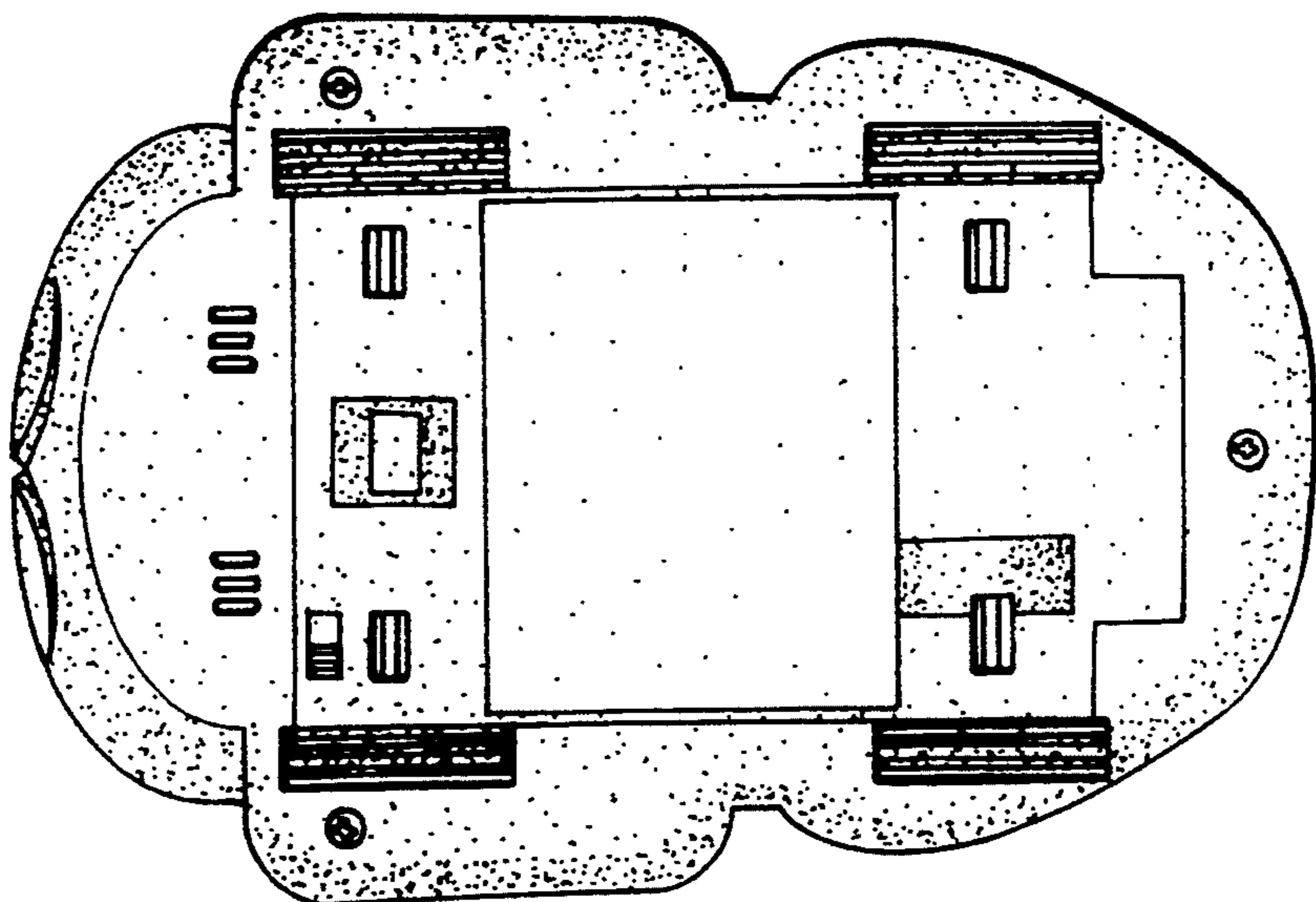

FIG. 7

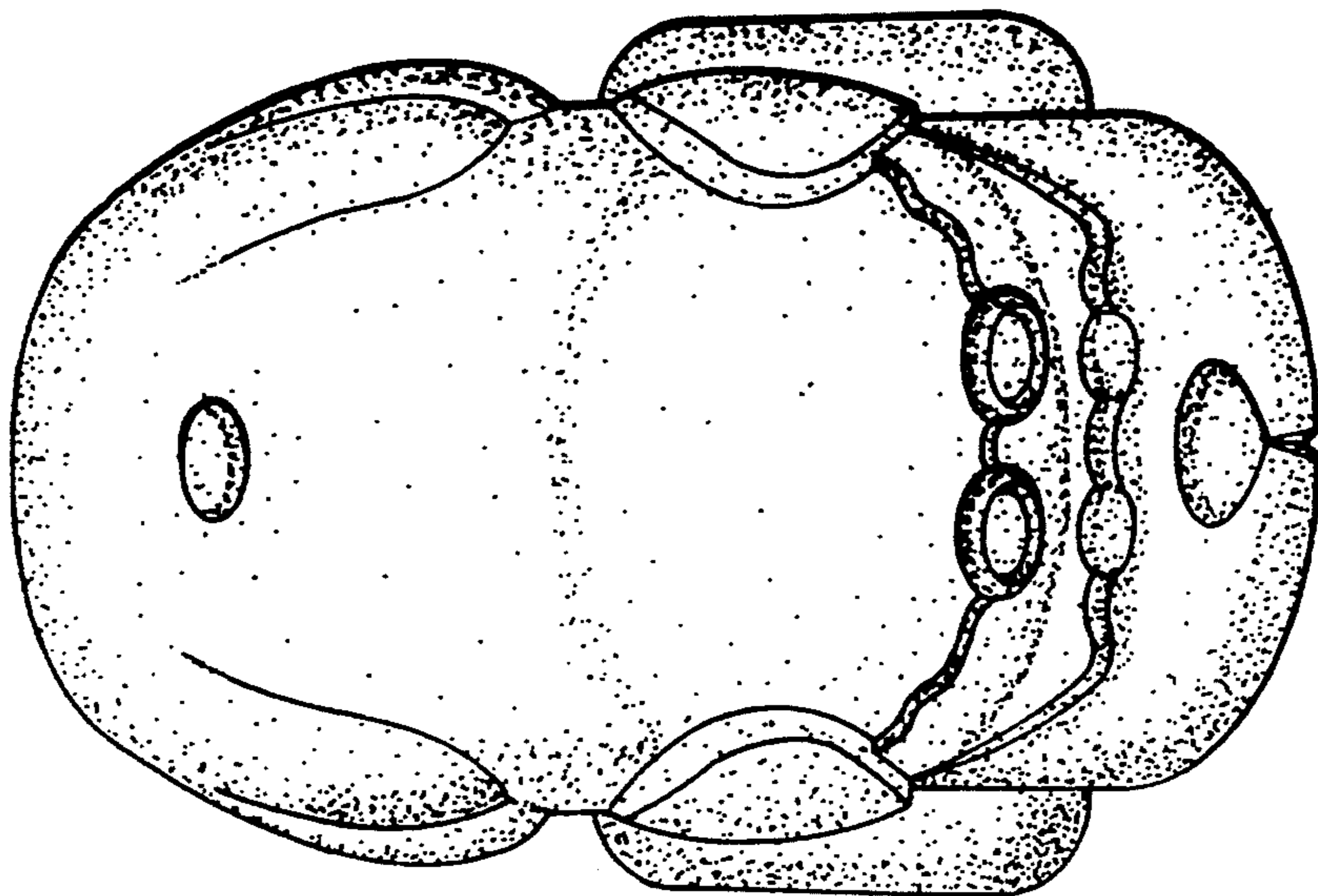

FIG. 6