



US00D352177S

# United States Patent [19]

[11] Patent Number: **Des. 352,177**

Nadel

[45] Date of Patent: **\*\* Nov. 8, 1994**

[54] **ROTATABLE TIE RACK**

[75] Inventor: **Murray A. Nadel**, New Rochelle, N.Y.

[73] Assignee: **Nadel Industries, Inc.**, Port Chester, N.Y.

[\*\*] Term: **14 Years**

[21] Appl. No.: **5,298**

[22] Filed: **Mar. 1, 1993**

[52] U.S. Cl. .... **D6/315; D6/322**

[58] Field of Search ..... **D6/315, 322; 211/95, 211/113, 115, 94**

3,028,974 4/1962 Loeb .  
 3,339,744 9/1967 Ginsberg ..... 211/115  
 3,416,673 12/1968 Ballard .  
 3,756,455 9/1973 Patrick .  
 5,191,984 3/1993 Kon et al. .... 211/95

*Primary Examiner*—B. J. Bullock  
*Attorney, Agent, or Firm*—Amster Rothstein & Ebenstein

### [57] CLAIM

The ornamental design for a rotatable tie rack, as shown and described.

### DESCRIPTION

FIG. 1 is a top plan view of a rotatable tie rack showing my new design;  
 FIG. 2 is a rear elevational view thereof;  
 FIG. 3 is a front elevational view thereof;  
 FIG. 4 is a bottom plan elevational view thereof; and,  
 FIG. 5 is a left side elevational view thereof, the side opposite being a mirror image.

[56] **References Cited**  
**U.S. PATENT DOCUMENTS**  
 D. 229,909 1/1974 Goldfeder .  
 D. 298,591 11/1988 Arner et al. .  
 2,275,749 3/1942 Fisher .

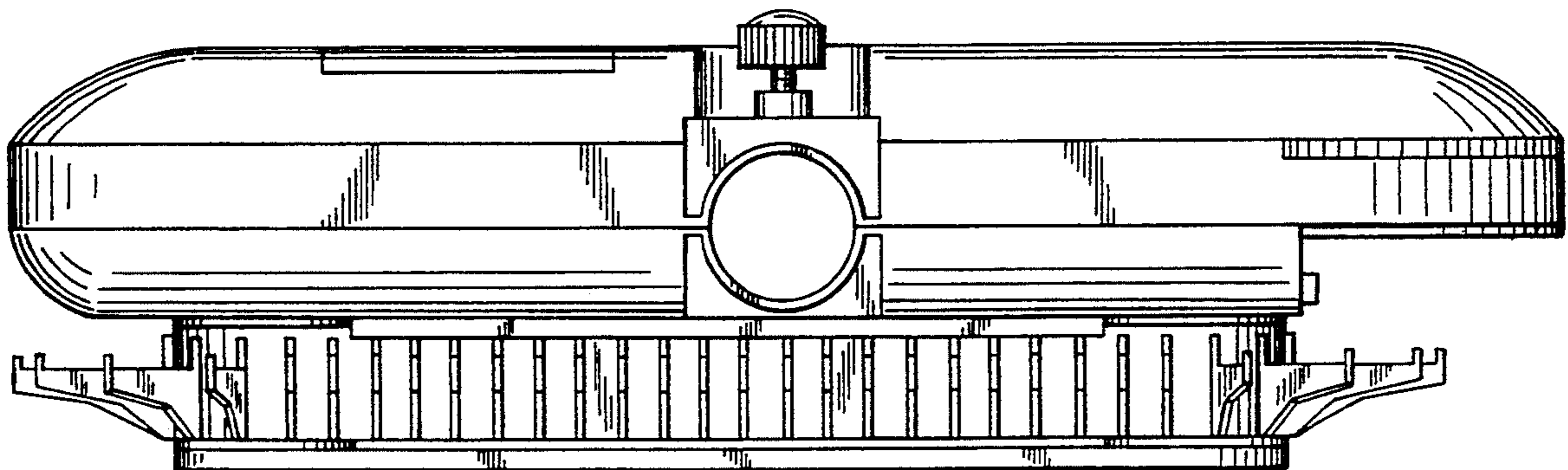
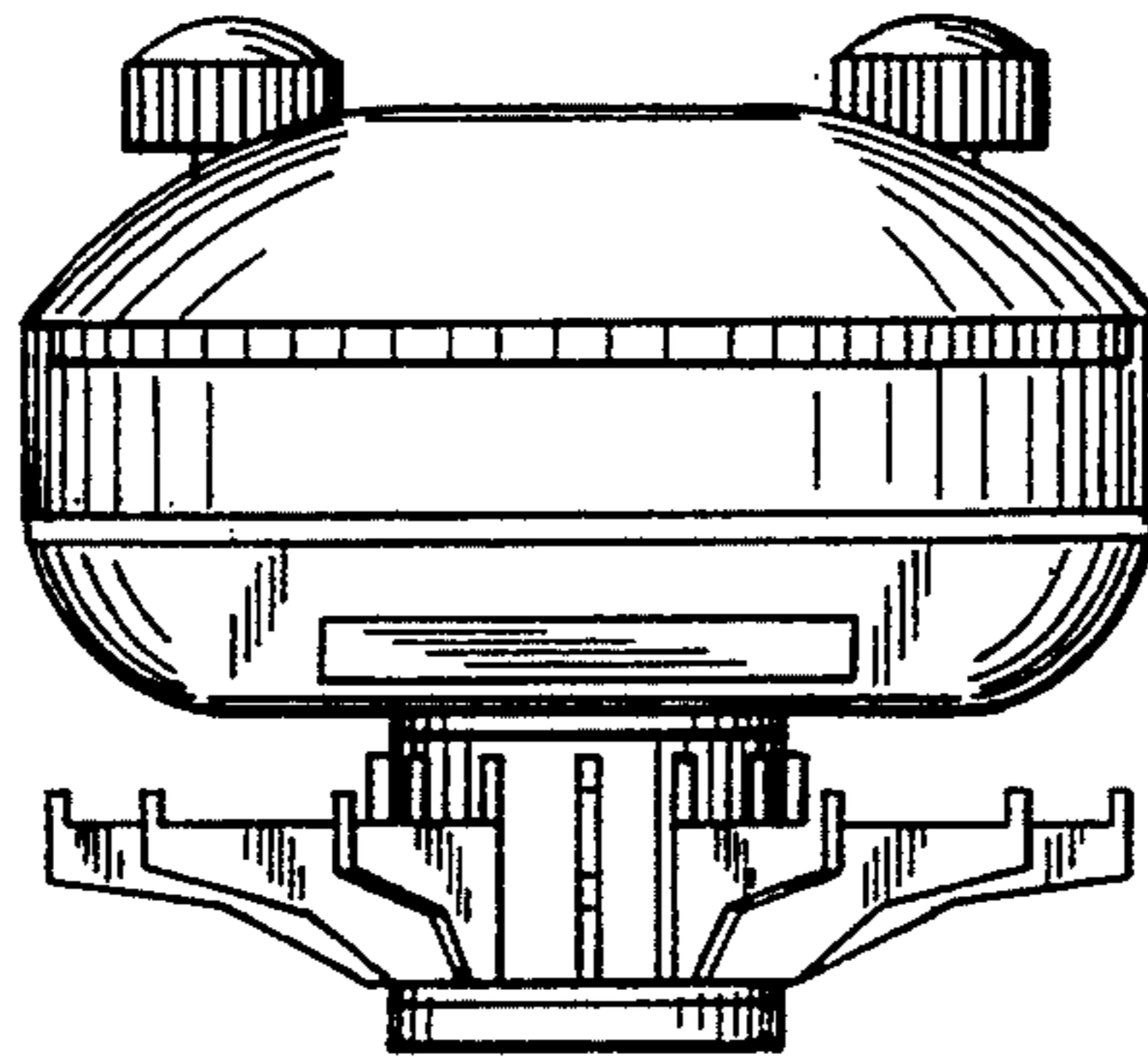

FIG. 1

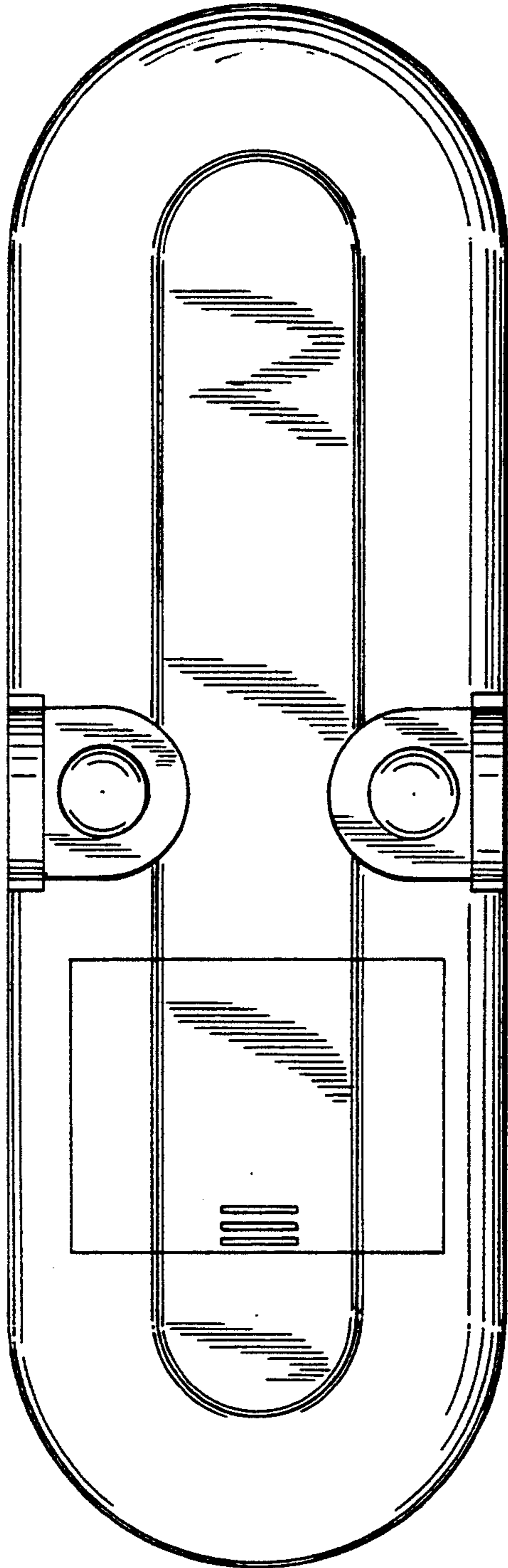

FIG. 2

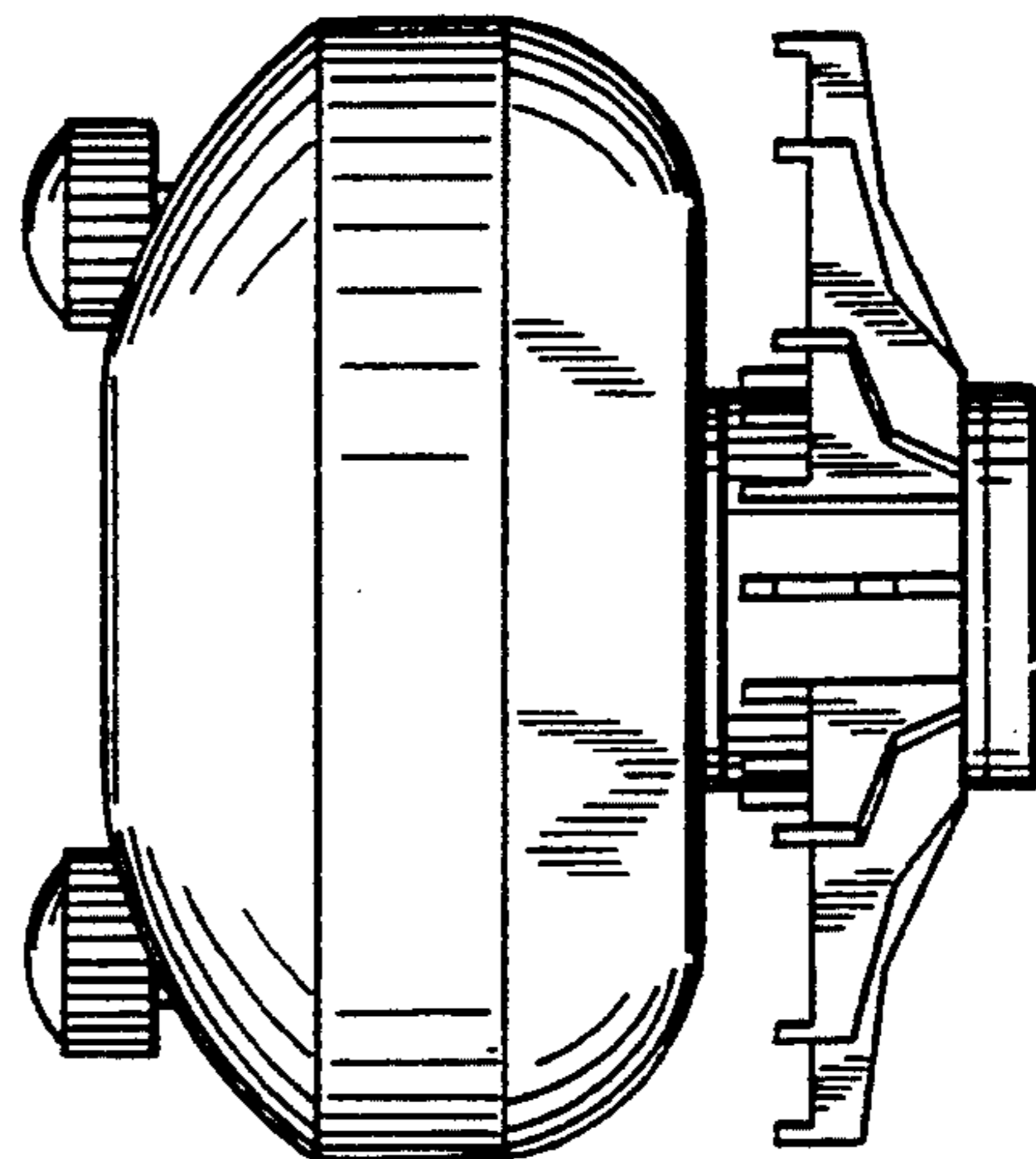

FIG. 3

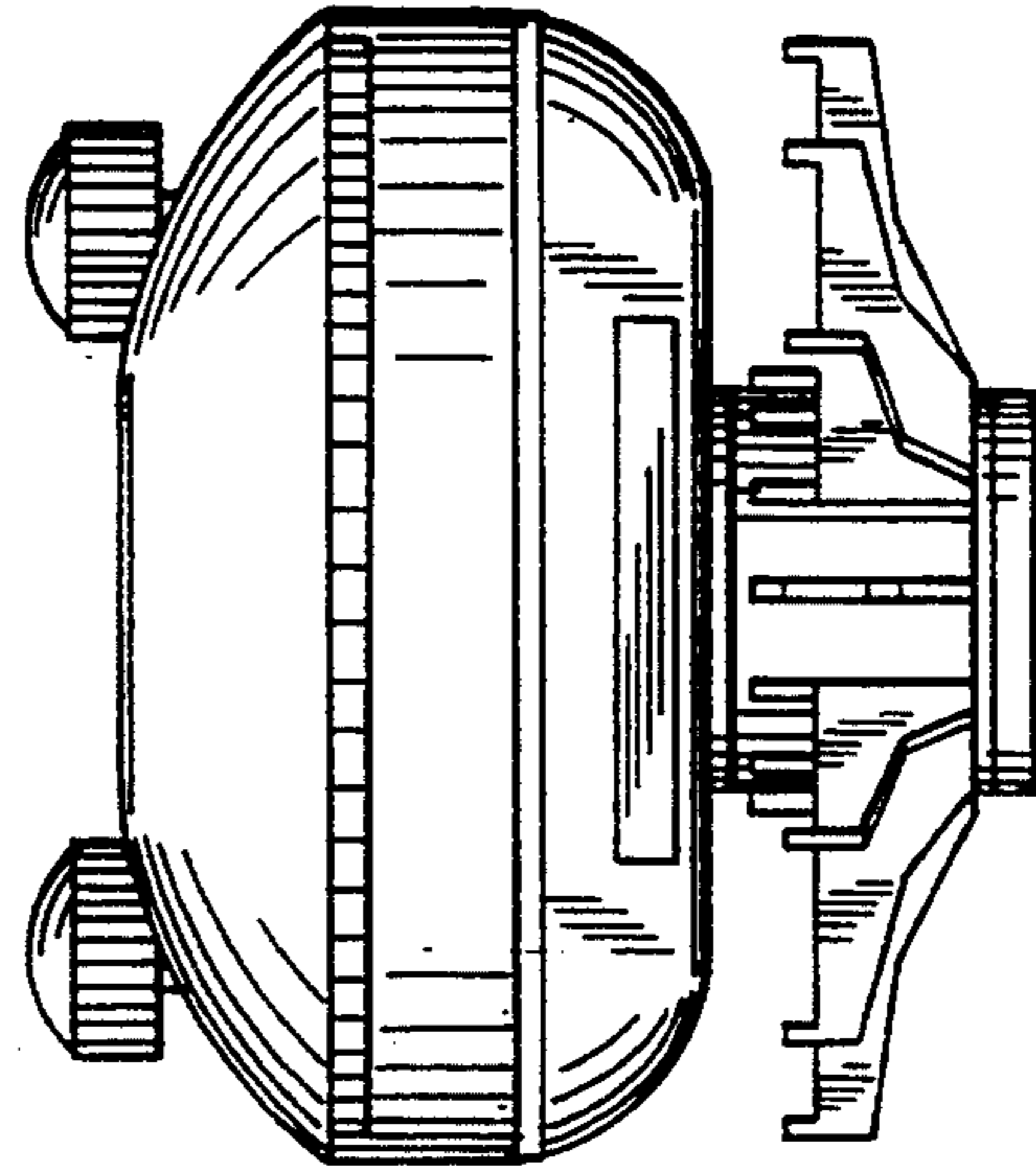

FIG. 4

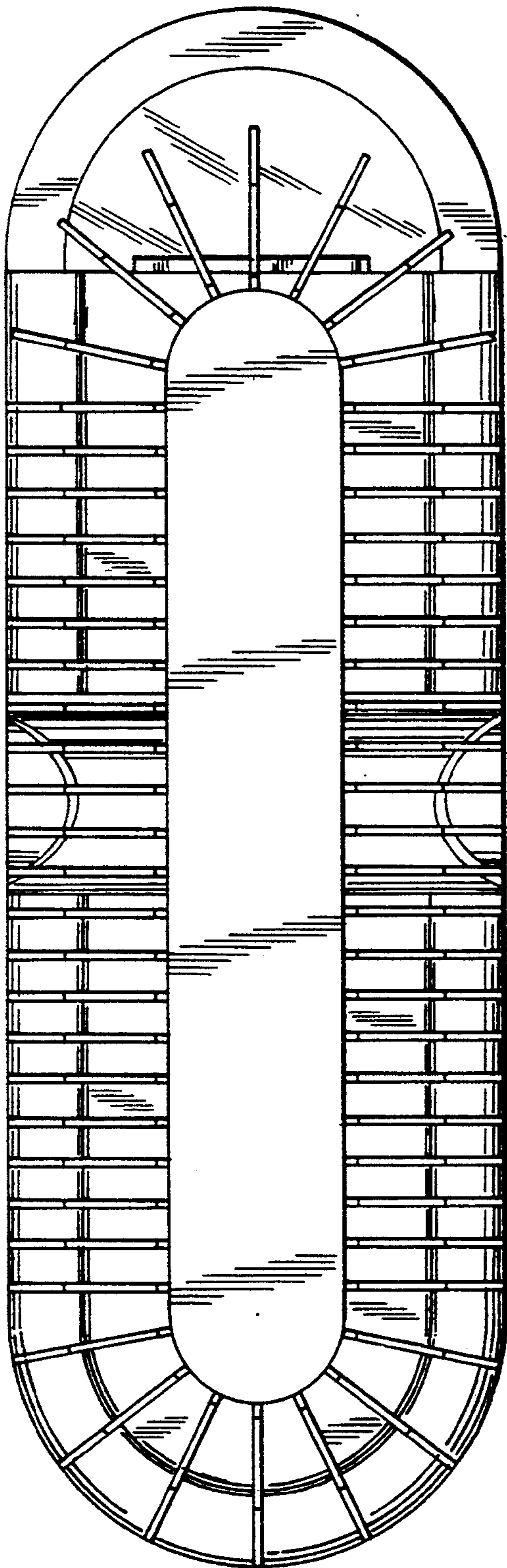

FIG. 5

