



US00D352160S

United States Patent [19]

[11] Patent Number: **Des. 352,160**

Kilgore

[45] Date of Patent: **** Nov. 8, 1994**

[54] **HEEL INSERT FOR A SHOE SOLE**

4,663,865	5/1987	Telecemian	36/114
4,680,875	1/1987	Dameli	36/28 X
4,680,876	7/1987	Peng	36/35 B
4,715,130	12/1987	Scatena	36/28 X

[75] Inventor: **Bruce J. Kilgore, Lake Oswego, Oreg.**

[73] Assignee: **Nike, Inc., Beaverton, Oreg.**

(List continued on next page.)

[**] Term: **14 Years**

[21] Appl. No.: **20,267**

FOREIGN PATENT DOCUMENTS

[22] Filed: **Mar. 23, 1994**

51380	12/1911	Austria	36/37
946494	6/1949	France	36/7.8
1227420	8/1960	France	.
1526637A1	12/1989	U.S.S.R.	.

Related U.S. Application Data

[62] Division of Ser. No. 786,932, Nov. 1, 1991.
 [52] U.S. Cl. **D2/967; D2/964**
 [58] Field of Search **D2/896, 961, 946, 964, D2/965, 967, 950; 36/1, 3 B, 7.8, 28, 29, 35 R, 35 B, 37, 38, 43, 83, 84, 89, 112-114, 132, 136**

Primary Examiner—Louis S. Zarfaz
Attorney, Agent, or Firm—Banner, Birch, McKie & Beckett

[56] References Cited

[57] CLAIM

U.S. PATENT DOCUMENTS

The ornamental design for a heel insert for a shoe sole, as shown and described.

- D. 39,747 1/1909 McKenna .
- D. 136,960 1/1944 Shuford D2/965
- D. 145,817 10/1946 Payne D2/965
- D. 260,196 8/1981 Plagenhoef .
- D. 261,946 11/1981 Trask D2/950
- D. 296,493 7/1988 Diaz .
- D. 308,285 6/1990 Serna .
- 413,693 10/1889 Walker 36/7.8 X
- 507,490 10/1893 Gambino 36/28
- 622,673 4/1899 Ferrata 36/3 B
- 968,020 8/1910 Yandoli 36/37 X
- 1,075,039 10/1913 Keith 36/1
- 1,469,717 10/1923 Cutting 36/3 B
- 2,048,683 7/1936 Brockman 36/35 R
- 2,399,543 4/1946 Dack 36/76
- 2,710,460 6/1955 Stasinov .
- 2,985,971 8/1960 Murawski .
- 3,822,490 7/1974 Murawski 36/35 R
- 4,223,457 9/1980 Borglas 36/37 X
- 4,237,625 12/1980 Cole et al. 36/28
- 4,262,433 4/1981 Hagg et al. 36/35 B
- 4,322,892 4/1982 Inohora 36/29
- 4,438,573 3/1984 McBarron 36/3 B
- 4,535,553 8/1985 Derderian et al. 36/28
- 4,573,279 3/1986 Feurer-Zogel et al. 36/35 R
- 4,611,412 9/1986 Cohen 36/28
- 4,616,431 10/1986 Dassler 36/28
- 4,660,299 4/1987 Omilusik 36/7.8

DESCRIPTION

FIG. 1 is an elevational view of one side of a heel insert for a shoe sole showing my new design;
 FIG. 2 is an elevational view of the other side thereof;
 FIG. 3 is a top plan view thereof;
 FIG. 4 is a rear elevational view thereof;
 FIG. 5 is a cross sectional view taken along line 5—5 of FIG. 1;
 FIG. 6 is a cross sectional view taken along line 6—6 of FIG. 1;
 FIG. 7 is an elevational view of one side of a second embodiment of a heel insert for a shoe sole showing my new design;
 FIG. 8 is an elevational view of the other side of the second embodiment;
 FIG. 9 is a top plan view of the second embodiment;
 FIG. 10 is a rear elevational view of the second embodiment;
 FIG. 11 is a cross sectional view taken along line 11—11 of FIG. 7; and,
 FIG. 12 is a cross sectional view taken along line 12—12 of FIG. 7.
 The broken lines showing the remaining portions of the sole and shoe upper in FIGS. 1-12 form no part of the claimed design.

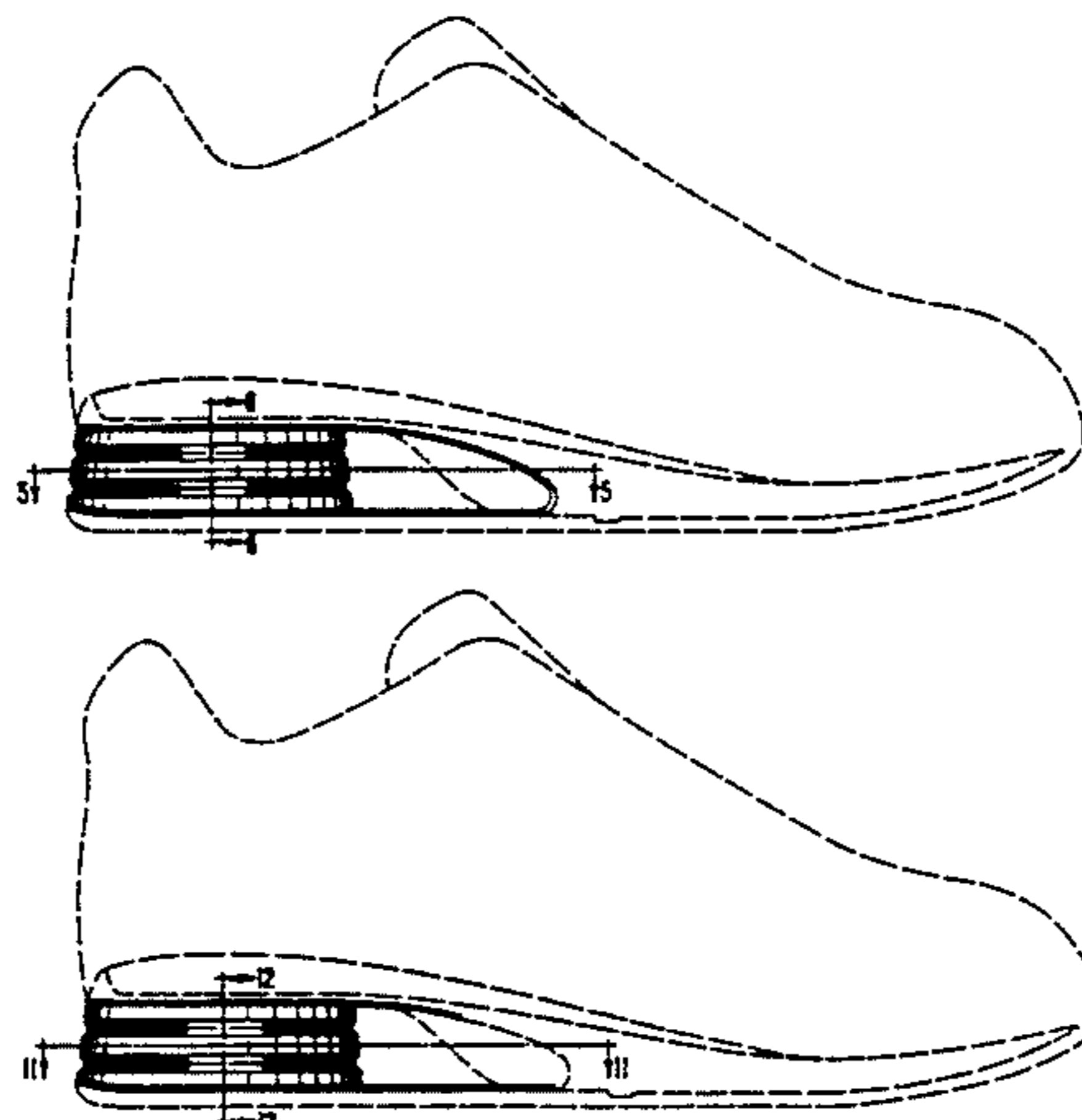

U.S. PATENT DOCUMENTS					
4,722,131	2/1988	Huang .	4,881,329	11/1989	Crowley 36/38
4,815,221	3/1989	Diaz 36/28 X	4,887,367	12/1989	Mackness et al. 36/28
4,817,304	4/1989	Parker et al. 36/114	4,918,838	4/1990	Chang 36/28
4,837,367	12/1989	Mackness et al. .	4,918,841	4/1990	Turner et al. .
4,843,741	7/1989	Yung-Mao 36/114	4,936,029	6/1990	Rudy .
4,878,300	11/1989	Bogaty 36/28 X	4,936,030	6/1990	Rennex 36/28
			4,956,927	9/1990	Misevich et al. .
			5,014,449	5/1991	Richard et al. 36/114

FIG. 1

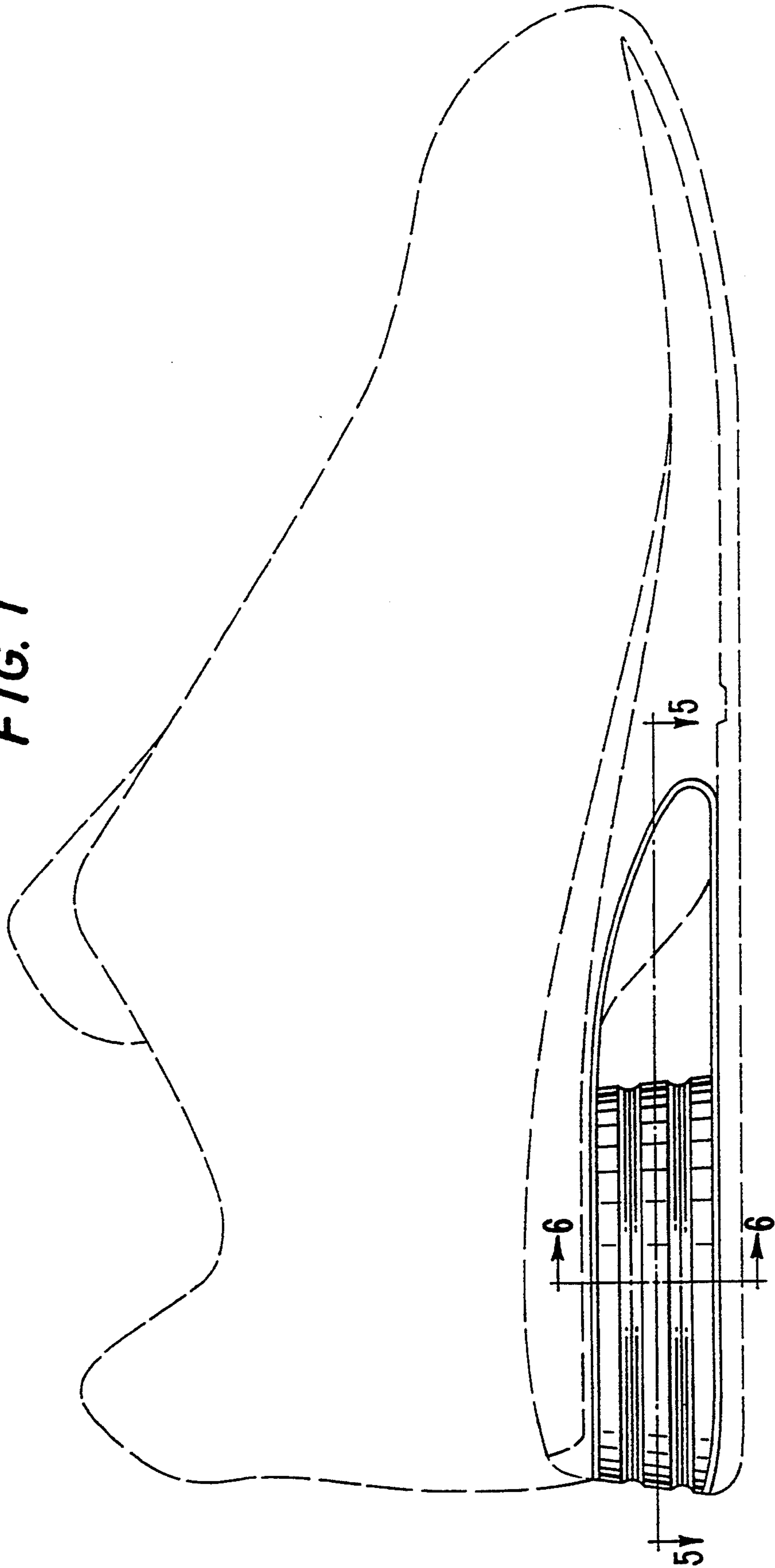

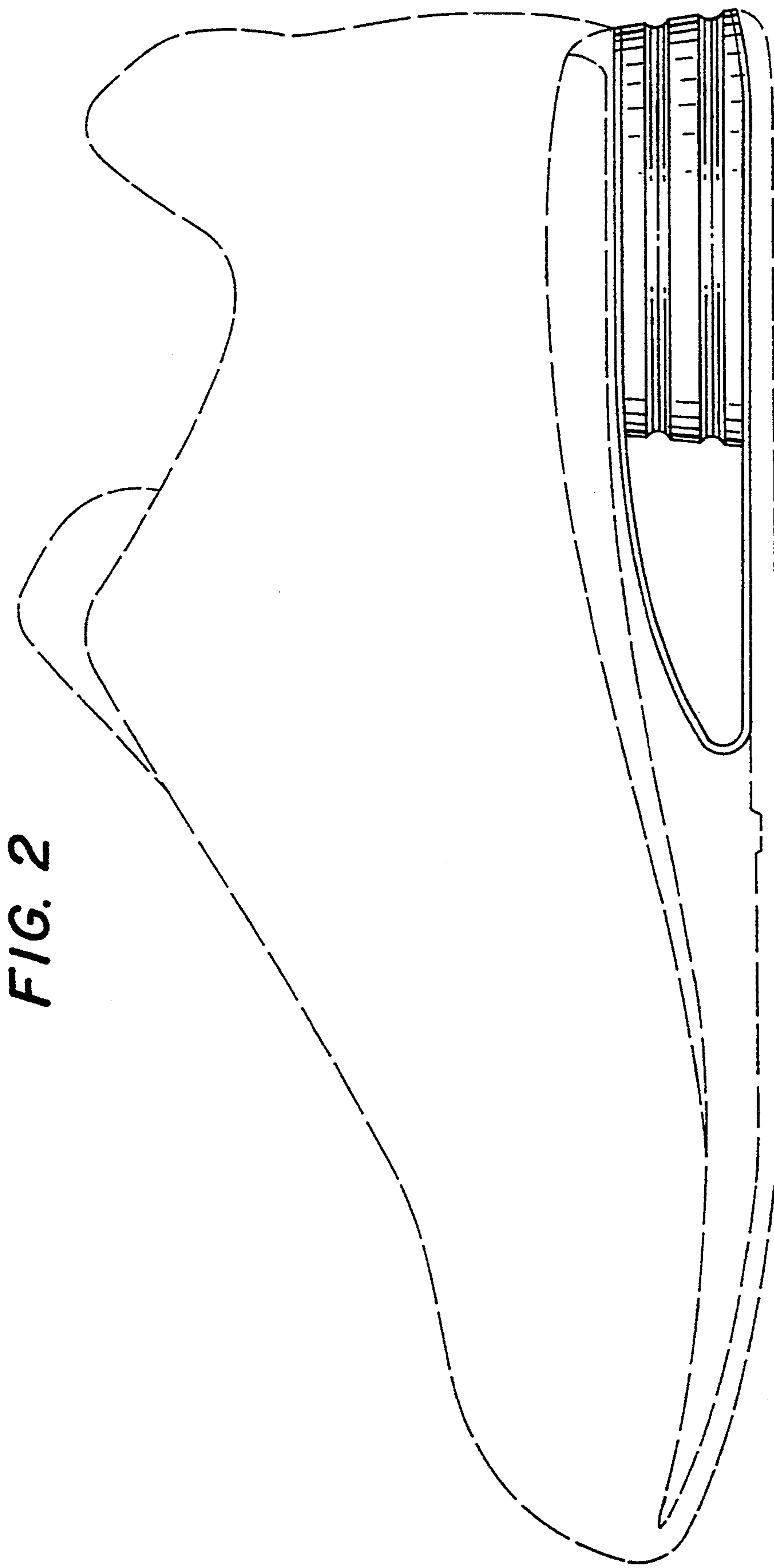

FIG. 2

FIG. 3

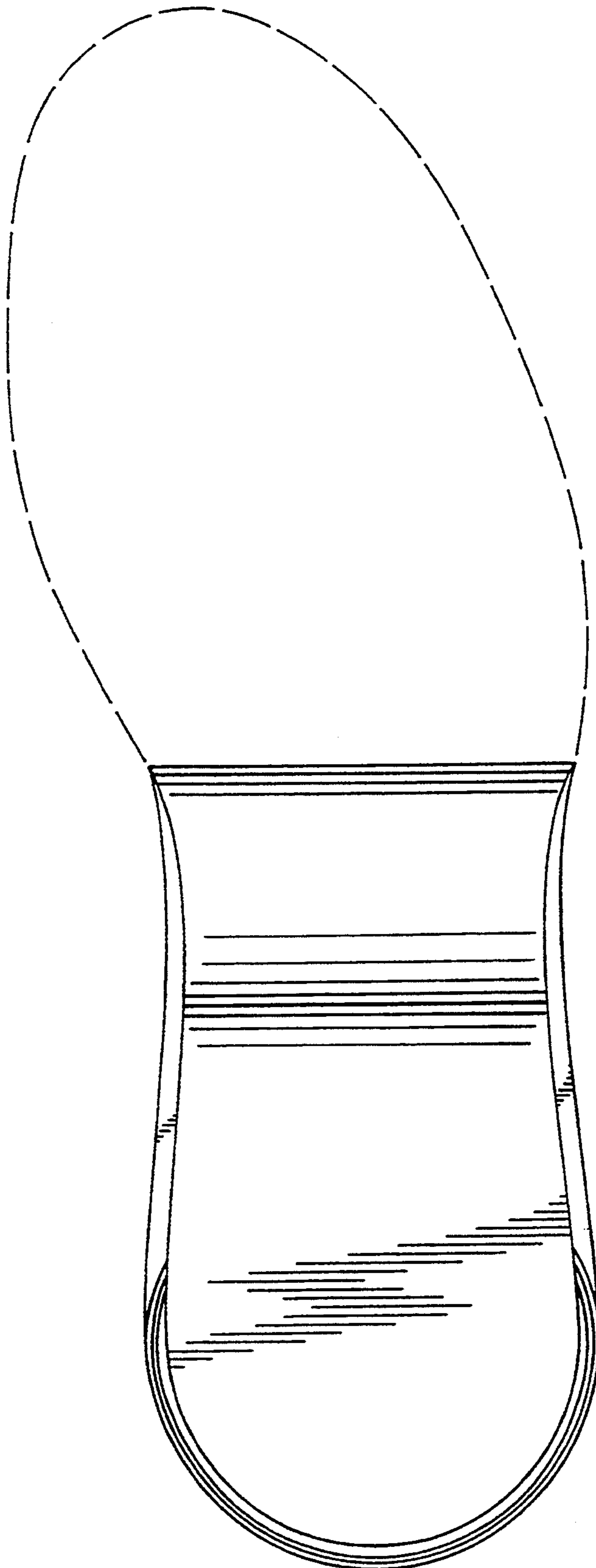

FIG. 5

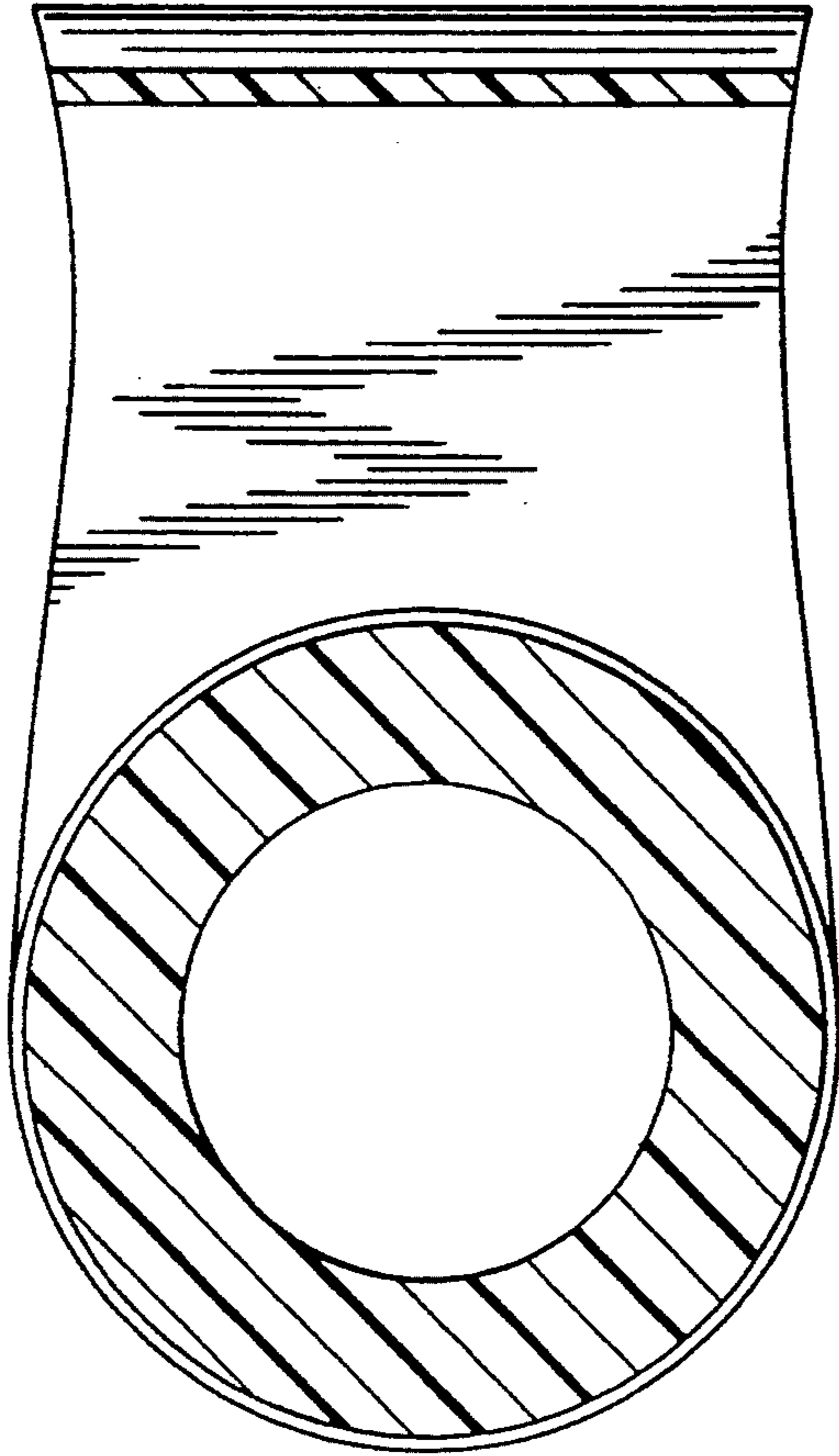

FIG. 6

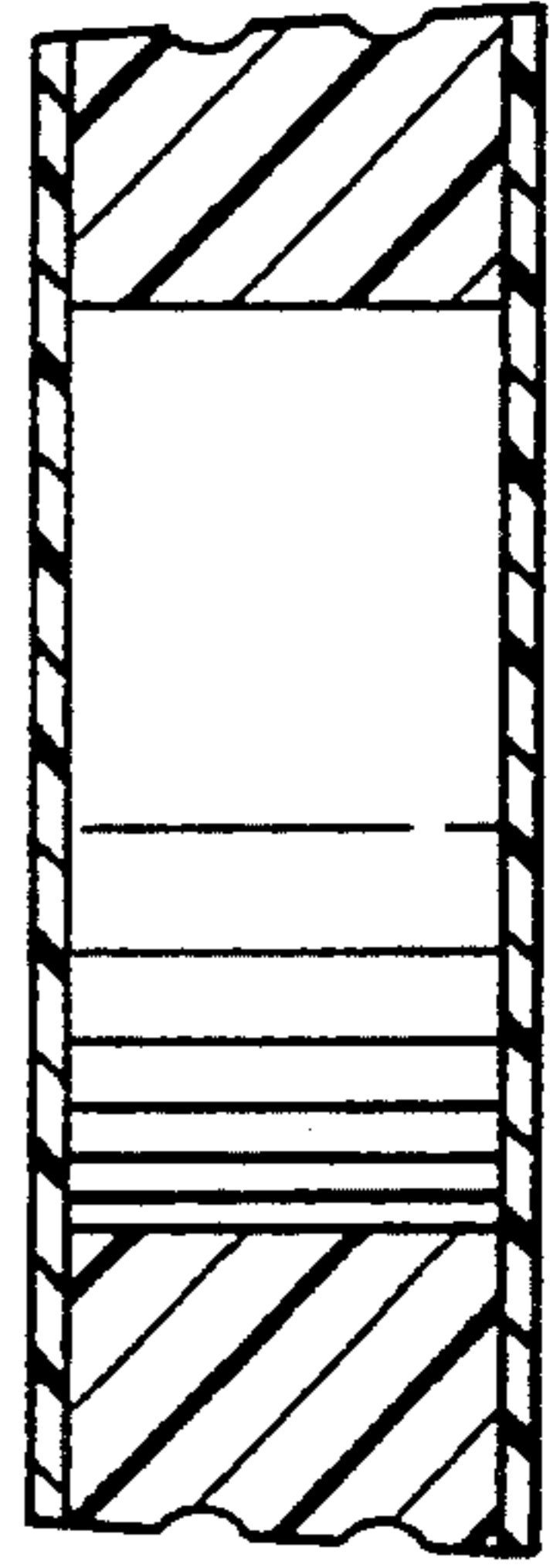

FIG. 4

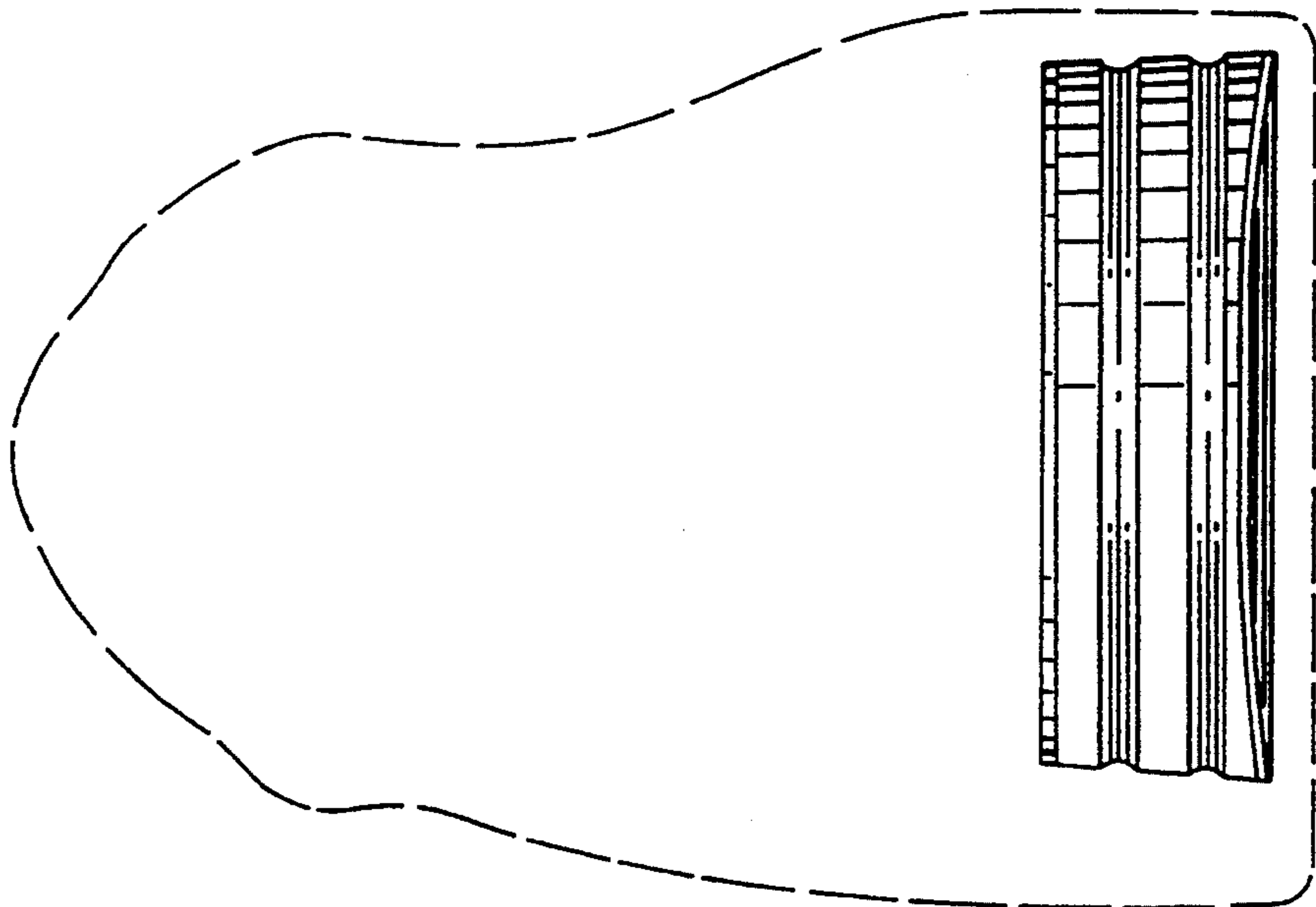
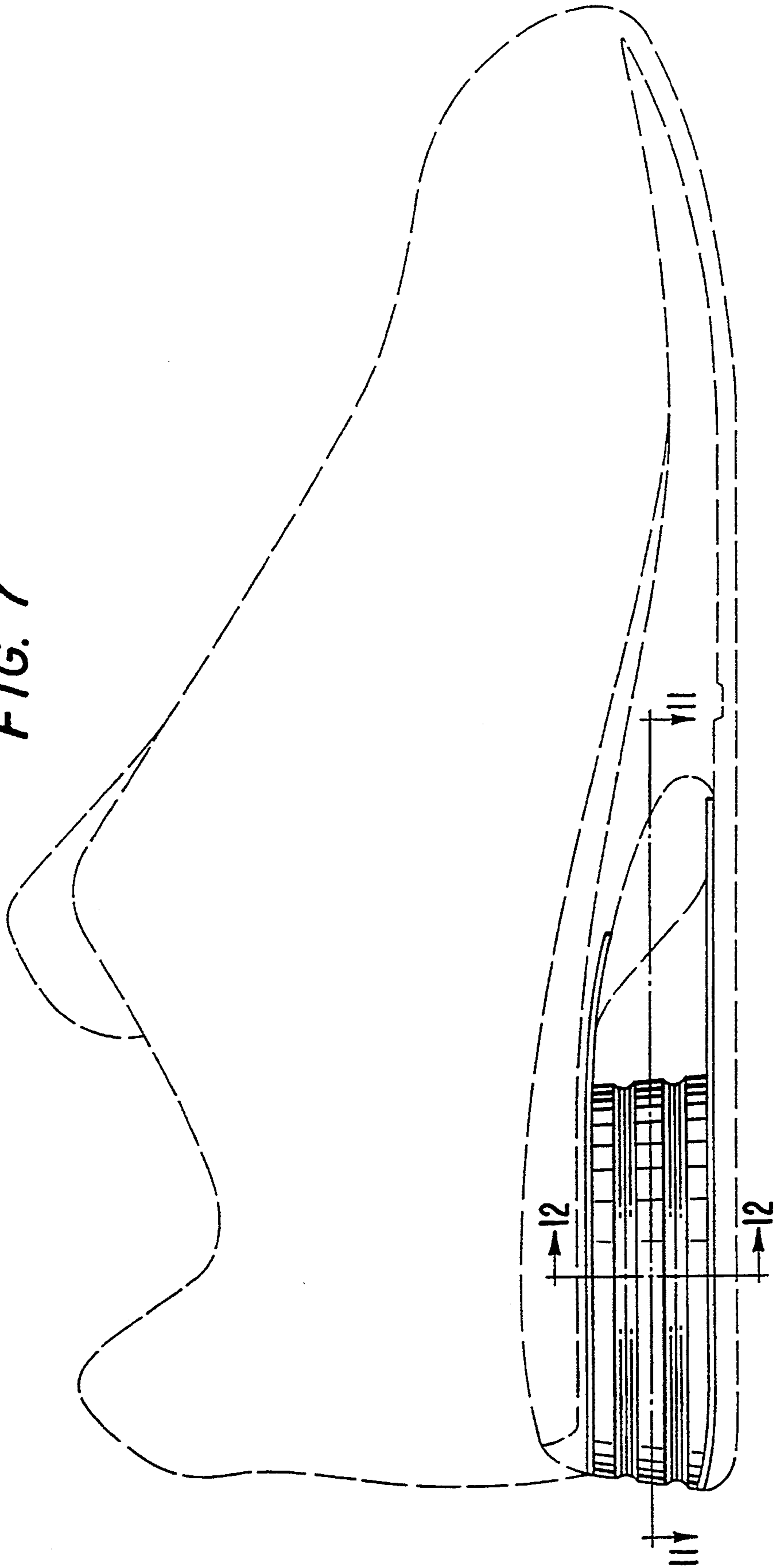

FIG. 7



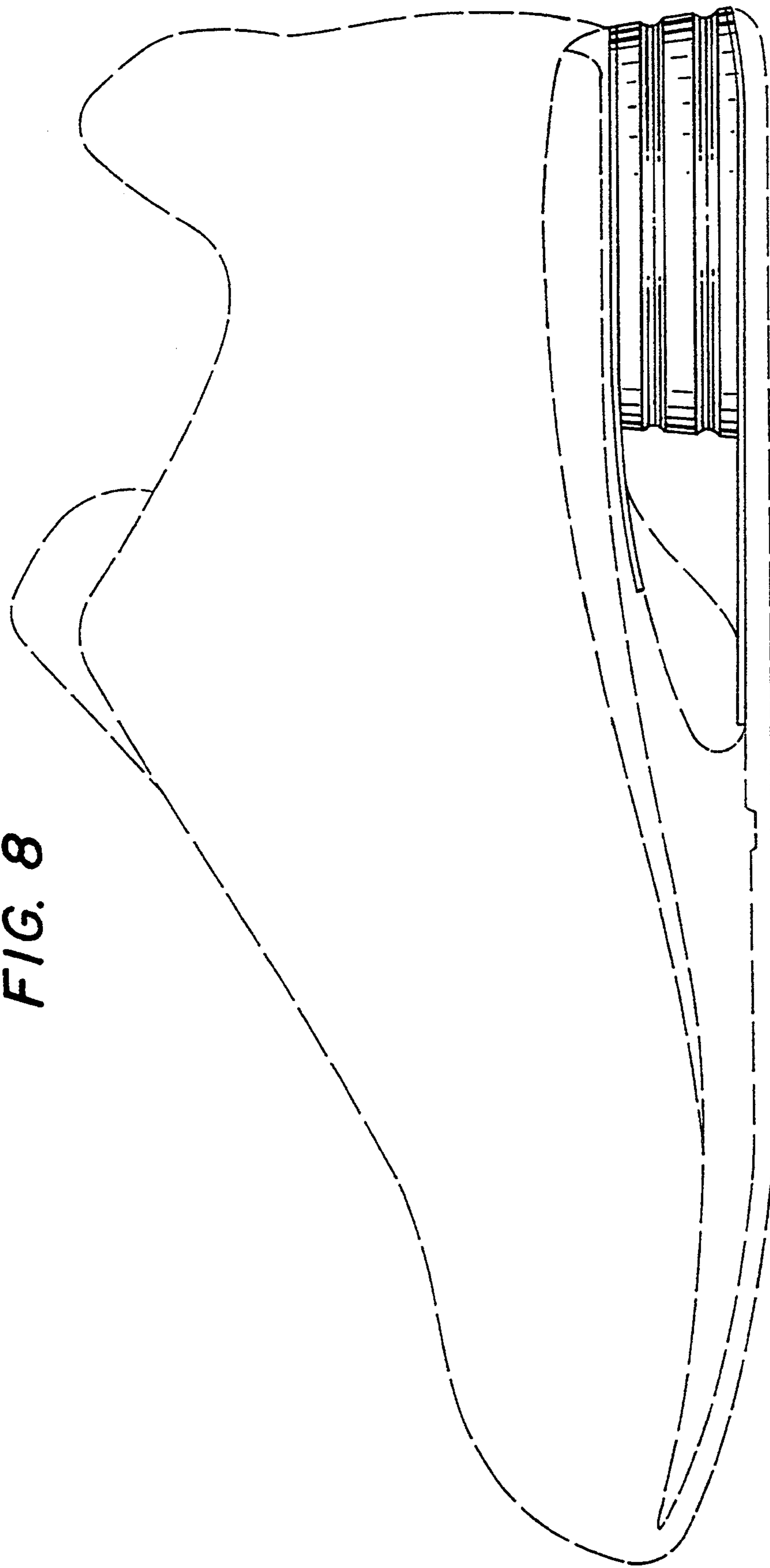

FIG. 8

FIG. 9

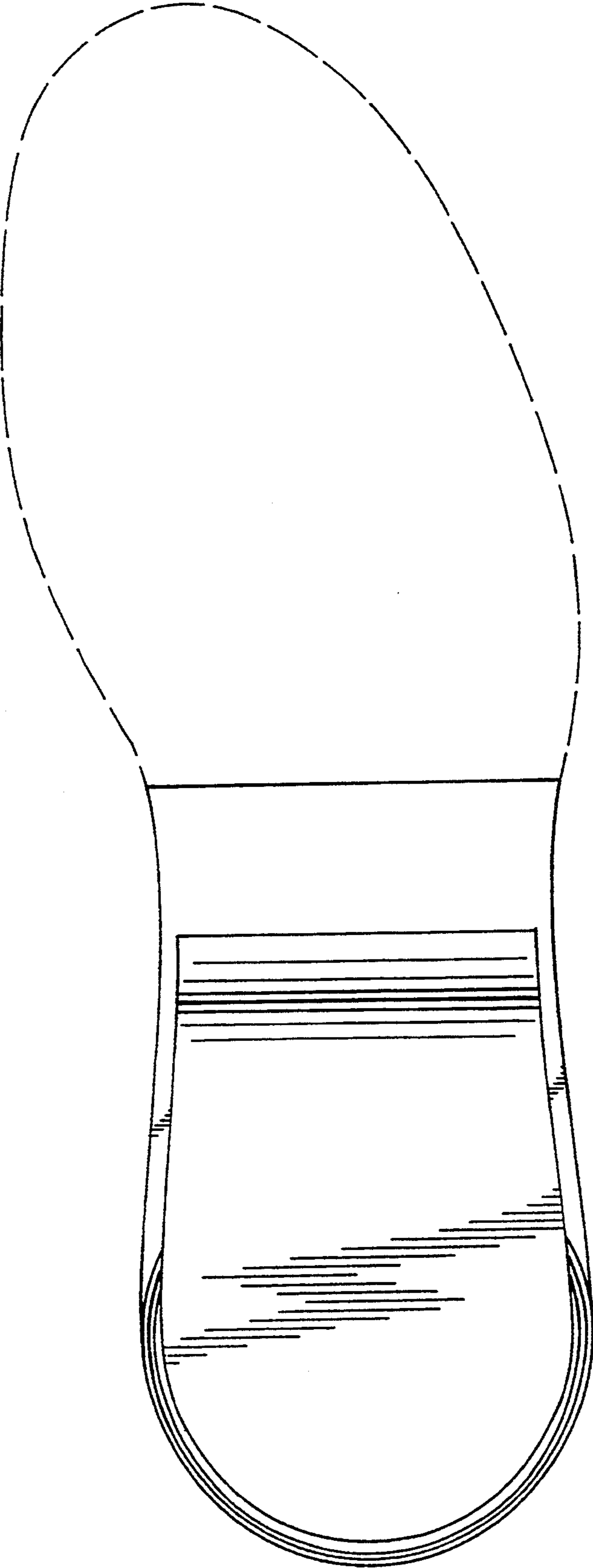

FIG. 11

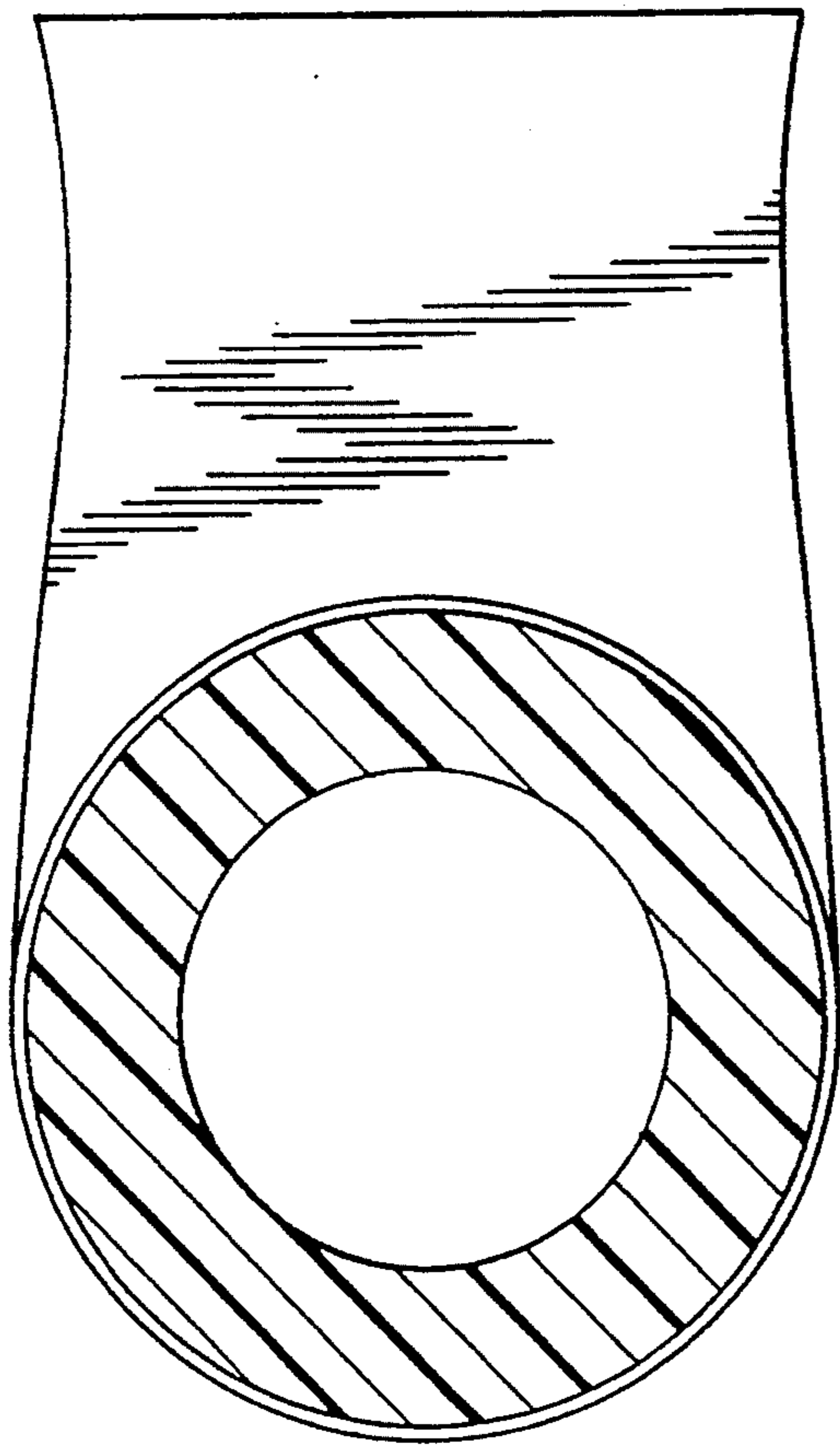

FIG. 12

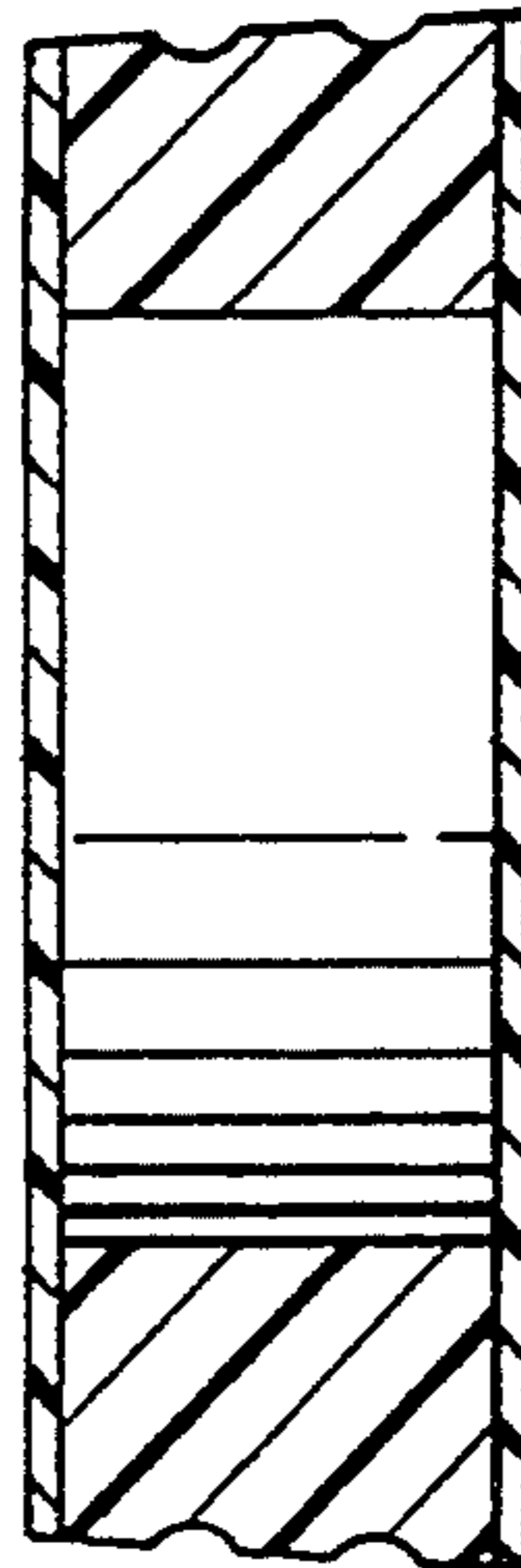

FIG. 10

