



US00D352156S

United States Patent [19]

[11] Patent Number: **Des. 352,156**

Purdom

[45] Date of Patent: **** Nov. 8, 1994**

[54] **SHOE SOLE**

D. 329,941	10/1992	Hatfield	D2/953
D. 334,657	4/1993	Smith	D2/956
D. 336,978	7/1993	Peterson	D2/956

[75] Inventor: **Erik C. Purdom**, Battleground, Wash.

Primary Examiner—Louis S. Zarfaz
Attorney, Agent, or Firm—Don C. Lawrence

[73] Assignee: **L.A. Gear Inc.**, Santa Monica, Calif.

[**] Term: **14 Years**

[57] **CLAIM**

[21] Appl. No.: **4,000**

The ornamental design for a shoe sole, as shown and described.

[22] Filed: **Jan. 22, 1993**

DESCRIPTION

[52] U.S. Cl. **D2/954; D2/953**

[58] Field of Search **D2/947, 951, 953, 956-960, D2/954; 36/25 R, 30 R, 32 R, 59 R, 59 C, 83, 84, 89, 100-107, 112-114, 132, 136**

FIG. 1 is a lateral side elevational view of a shoe sole showing my new design;
FIG. 2 is a bottom plan view thereof;
FIG. 3 is a medial side elevational view thereof;
FIG. 4 is a front elevational view thereof; and,
FIG. 5 is a rear elevational view thereof.

[56] **References Cited**

U.S. PATENT DOCUMENTS

D. 89,936	5/1933	Crossman et al.	D2/953
D. 326,181	5/1992	Katz et al.	D2/960

The broken line showing of a shoe upper is for environmental purposes only and forms no part of the claimed design.

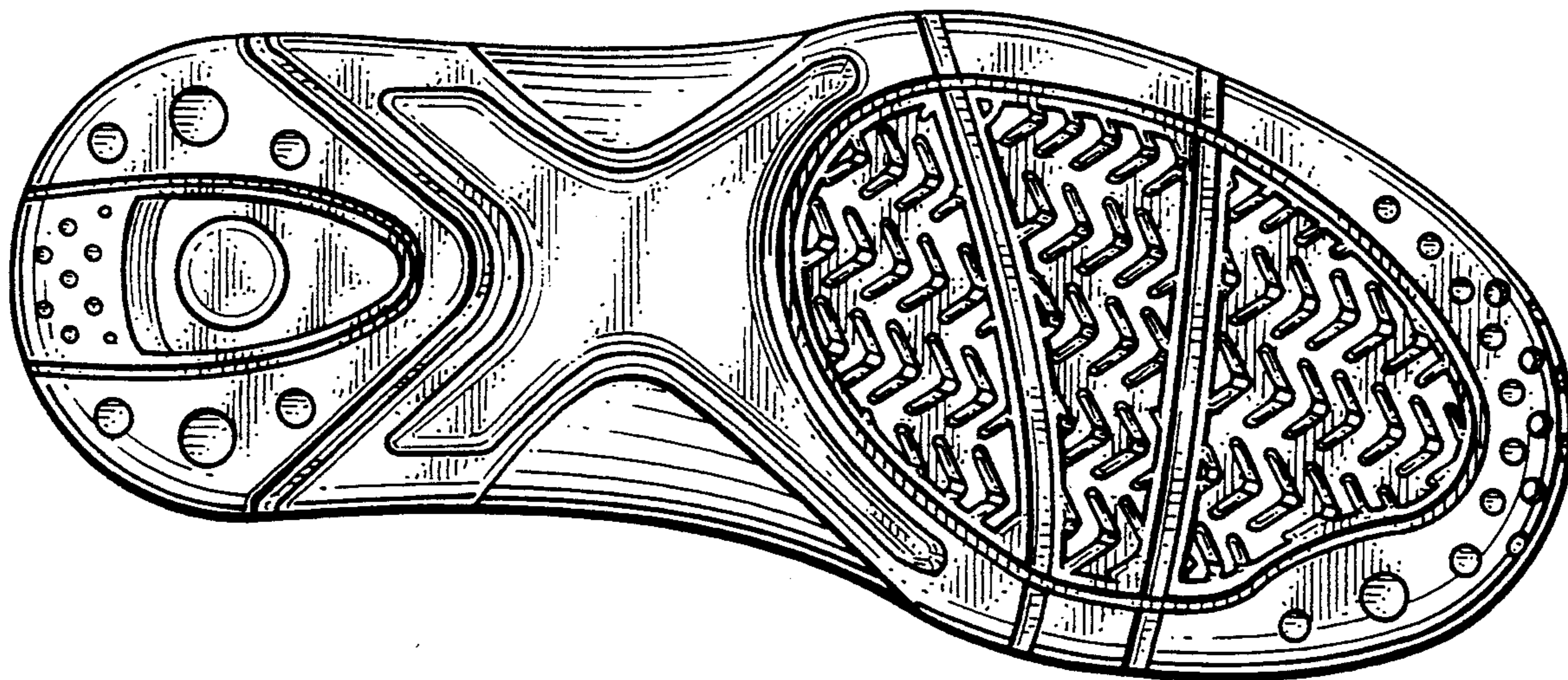

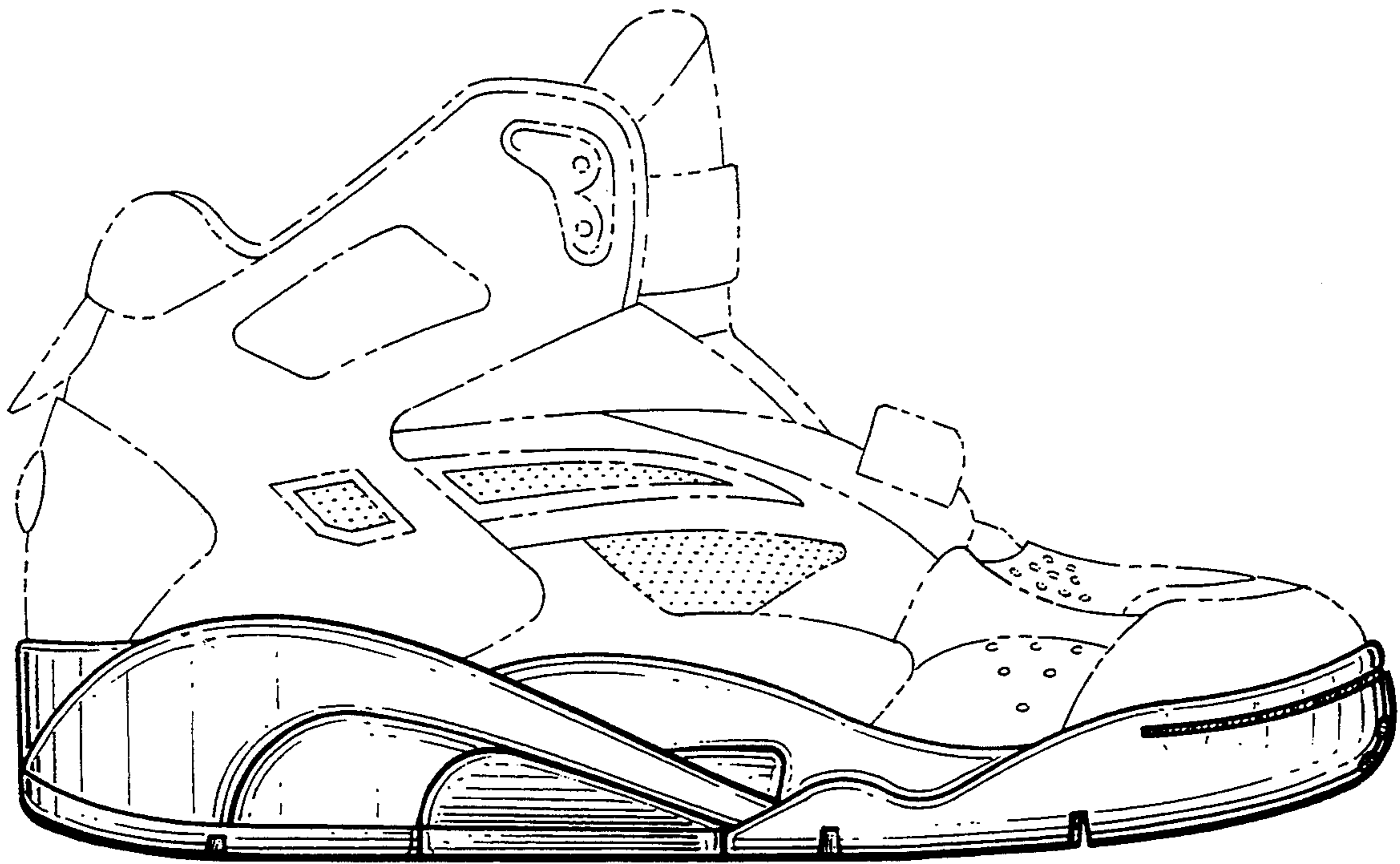

Fig. 1.

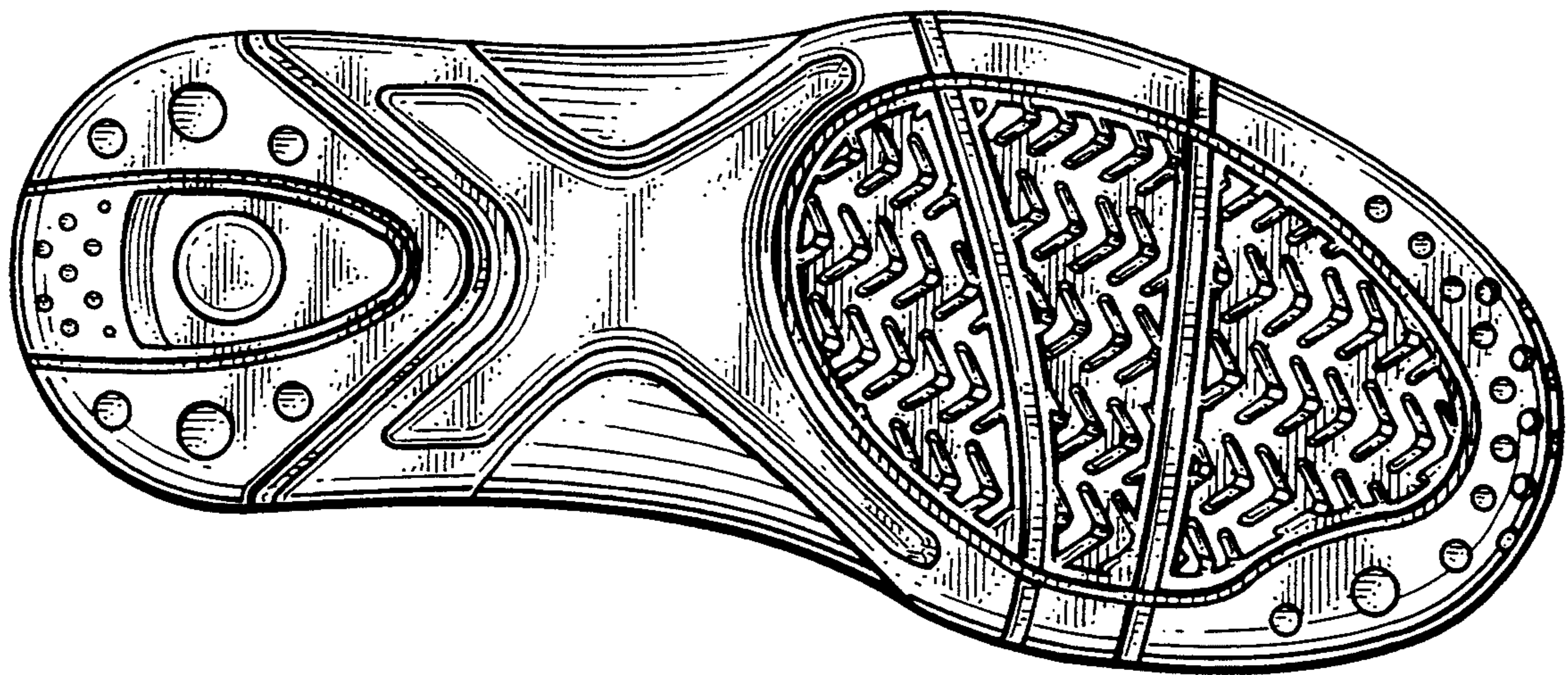

Fig. 2.

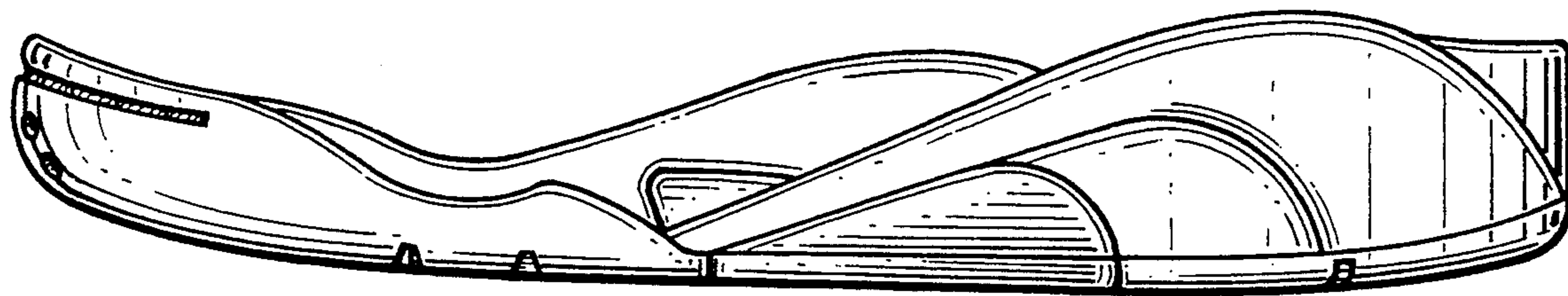

Fig. 3.

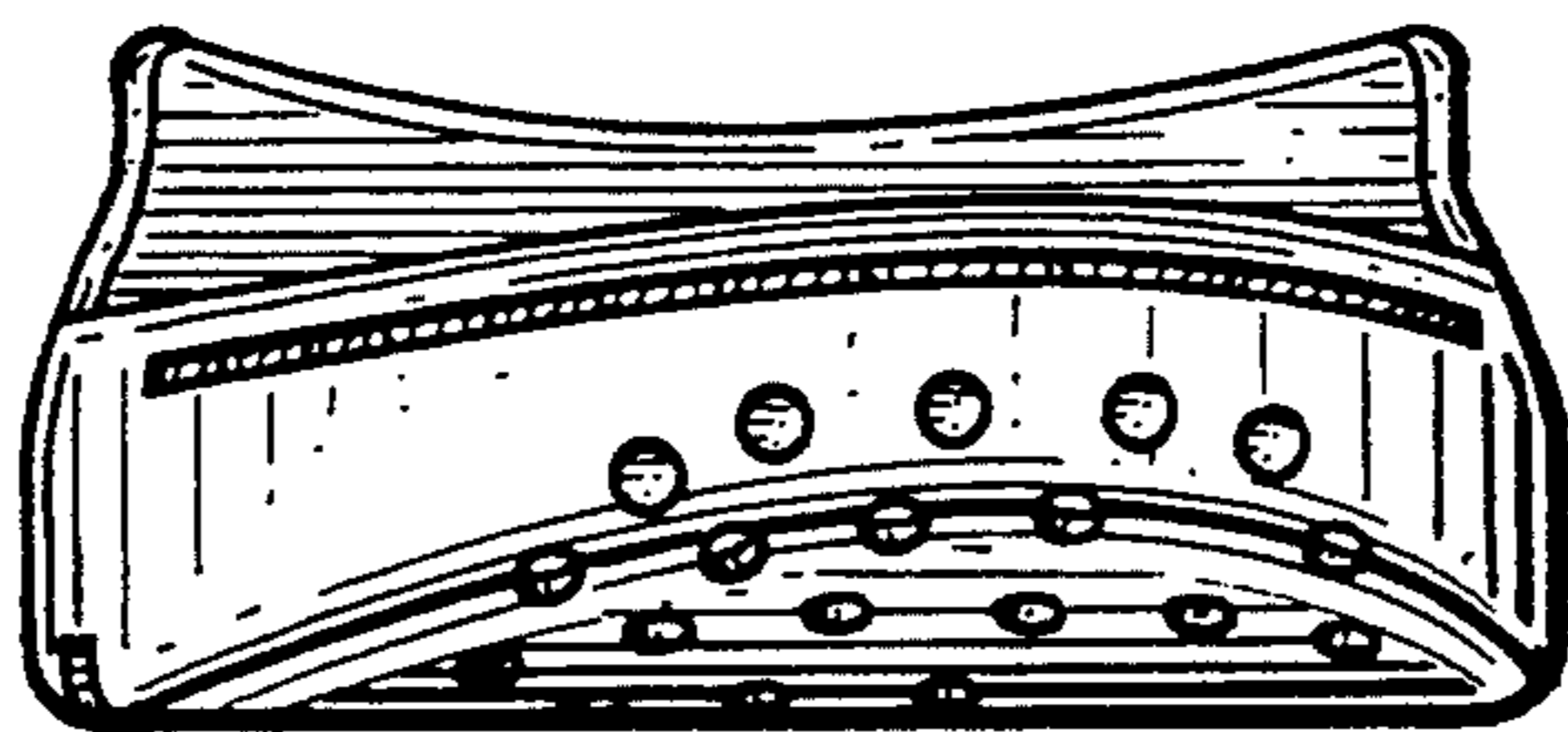

Fig. 4.

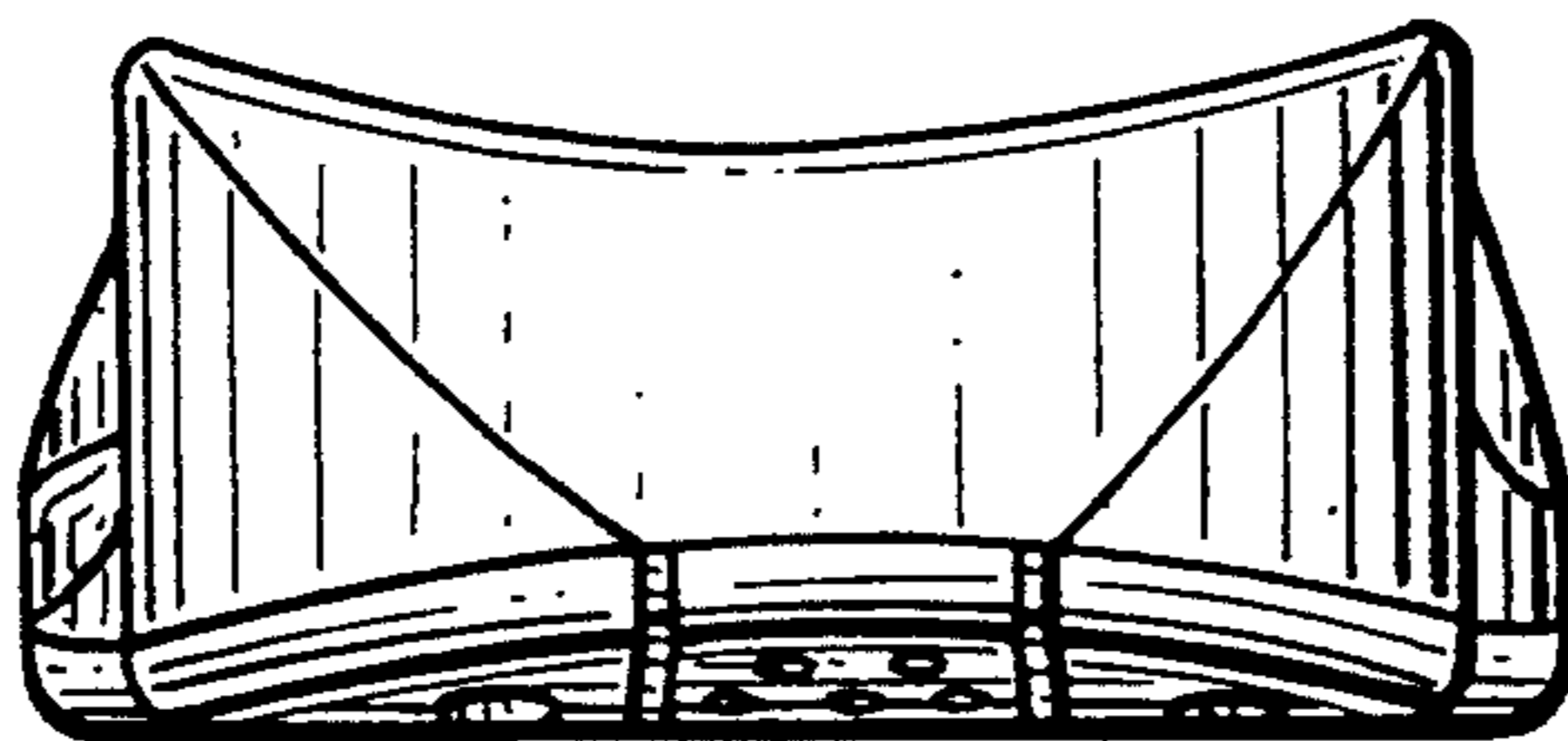

Fig. 5.