



US00D352152S

United States Patent [19]

[11] Patent Number: **Des. 352,152**

Maye

[45] Date of Patent: **** Nov. 8, 1994**

[54] **COMBINED CONVERTIBLE VEST AND PURSE**

[76] Inventor: **Aleta Maye**, 6119 N. Winchester Ave., Chicago, Ill. 60660

[**] Term: **14 Years**

[21] Appl. No.: **684**

[22] Filed: **Oct. 22, 1992**

[52] U.S. Cl. **D2/830; D2/828**

[58] Field of Search **D2/750, 829, 830, 840, D2/841, 842, 854, 855, 824; 2/115, 94, 95, 102, 115, 130, 113, 908, 69.5, 125, 84**

[56] **References Cited**

U.S. PATENT DOCUMENTS

1,197,236 9/1916 Schnur D2/824
2,380,909 7/1945 Jackson 2/84

Primary Examiner—A. Hugo Word

Assistant Examiner—Celia A. Murphy

Attorney, Agent, or Firm—Hill, Steadman & Simpson

[57] **CLAIM**

The ornamental design for a combined convertible vest and purse, as shown and described.

DESCRIPTION

FIG. 1 is a perspective view of a combined convertible vest and purse, configured as a vest, showing my new design;

FIG. 2 is a left side elevational view thereof, the right side being a mirror image;

FIG. 3 is a rear elevational view thereof;

FIG. 4 is an inside elevational view thereof;

FIG. 5 is a front elevational view of the design showing the vest as it appears when folded into a purse, the rear elevation being a mirror image of the front elevation;

FIG. 6 is a left side elevational view of the design as shown in FIG. 5; and,

FIG. 7 is a right side elevational view of the design as shown in FIG. 5.

The broken lines shown throughout the views are understood to represent conventional stitching.

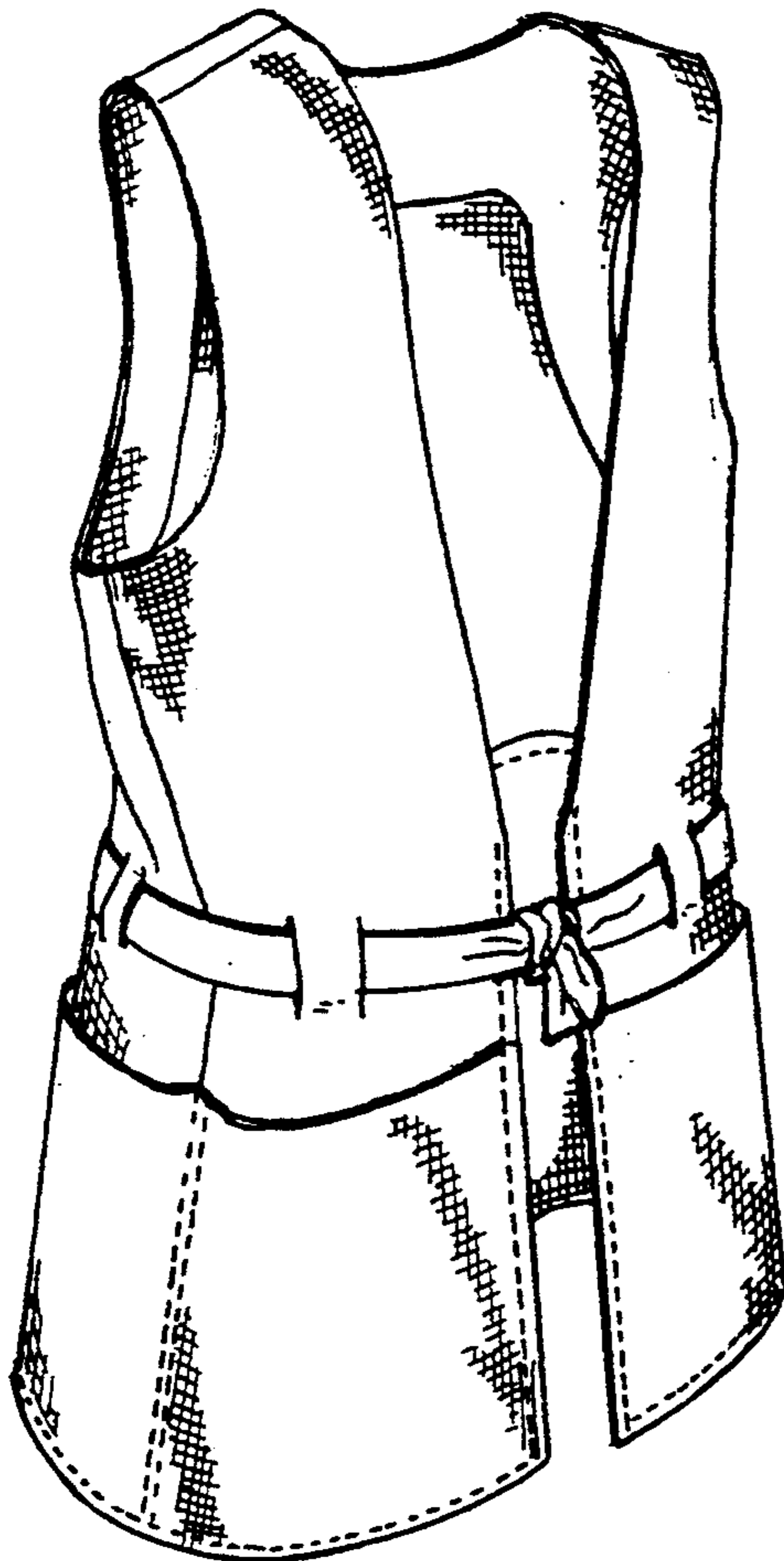

FIG. 1

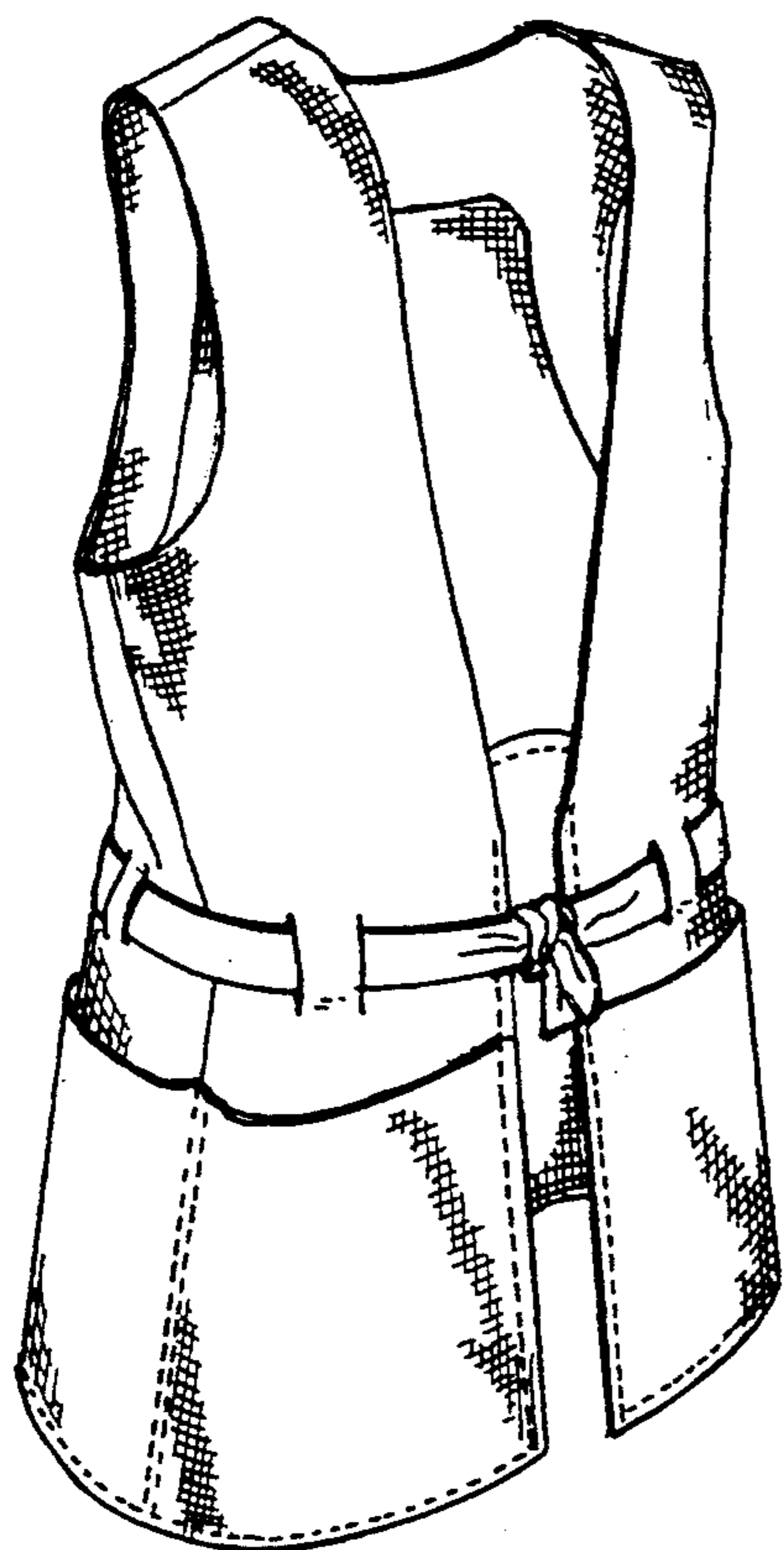

FIG. 2

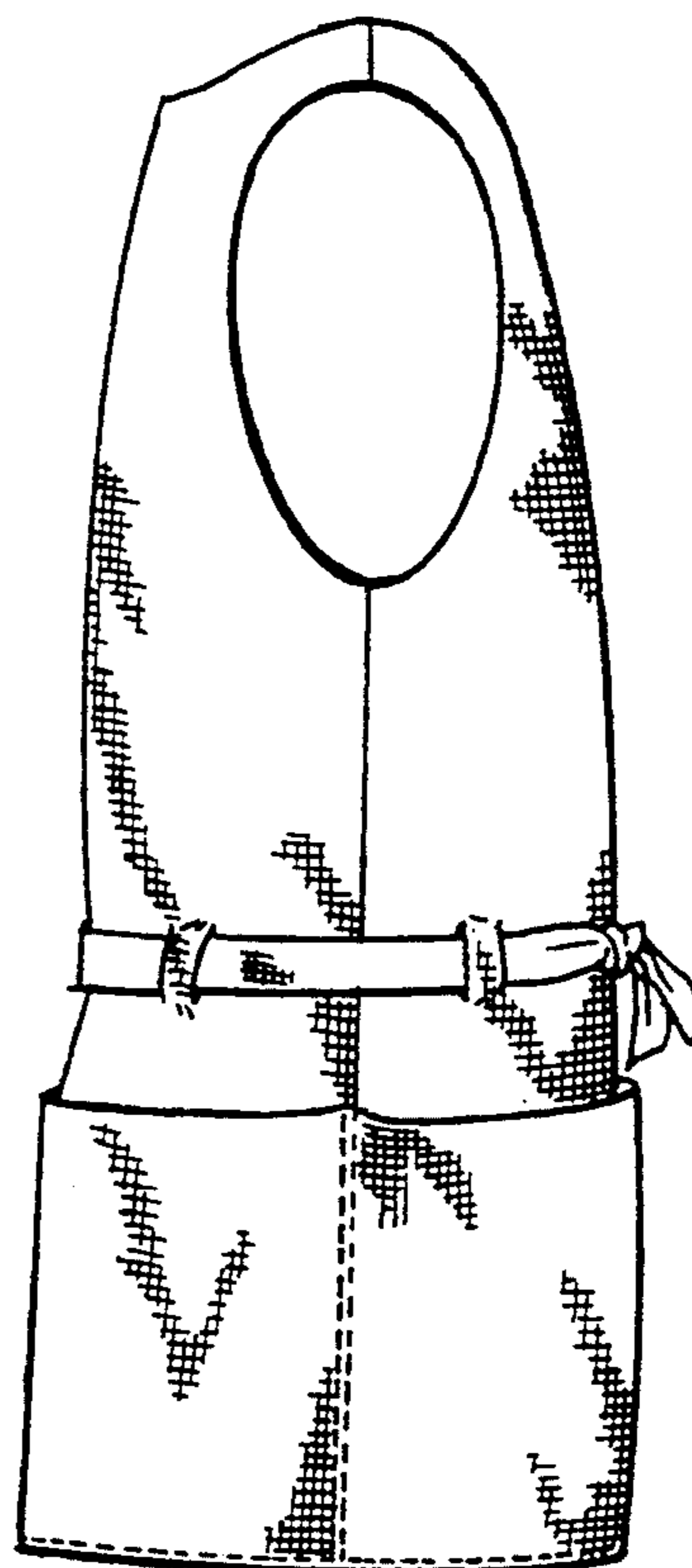

FIG. 3

