



US00D352010S

United States Patent [19]
Curbbun

[11] Patent Number: Des. 352,010
[45] Date of Patent: ** Nov. 1, 1994

[54] LIQUID LEVEL SENSOR
[75] Inventor: Charles Curbbun, Leucadia, Calif.
[73] Assignee: Flowline Inc., Seal Beach, Calif.
[**] Term: 14 Years
[21] Appl. No.: 55
[22] Filed: Oct. 2, 1992
[52] U.S. Cl. D10/101; D10/78
[58] Field of Search 73/1 H, 216-226,
73/273, 297, 304 R, 304 C; D10/78, 101, 103

[56] References Cited
U.S. PATENT DOCUMENTS
D. 235,055 6/1975 McCloskey D10/101
4,806,847 2/1989 Atherton et al. 73/304 C
5,156,047 10/1992 Tuma et al. 73/304 R

Primary Examiner—Alan P. Douglas
Assistant Examiner—Antoine D. Davis
Attorney, Agent, or Firm—Pretty, Schroeder,
Brueggemann & Clark

[57] CLAIM
The ornamental design for a liquid level sensor, as
shown and described.

DESCRIPTION
FIG. 1 is a front elevational view of a first embodiment
of a liquid level sensor embodying my new design;
FIG. 2 is a right side elevational view of the liquid level
sensor embodiment of FIG. 1, which is a mirror image
of the left side elevational view thereof;
FIG. 3 is a rear elevational view of the liquid level
sensor embodiment of FIG. 1;
FIG. 4 is a top plan view of the liquid level sensor
embodiments of FIGS. 1, 6, 9, 12, 14 and 17;

FIG. 5 is a bottom plan view of the liquid level sensor
embodiments of FIGS. 1 and 6;
FIG. 6 is a front elevational view of a second embodi-
ment of a liquid level sensor embodying my new design;
FIG. 7 is a right side elevational view of the liquid level
sensor embodiment of FIG. 6, which is a mirror image
of the left side elevational view thereof;
FIG. 8 is a rear elevational view of the liquid level
sensor embodiment of FIG. 6;
FIG. 9 is a front elevational view of a third embodi-
ment of a liquid level sensor embodying my new design,
which is identical to the rear elevational view thereof;
FIG. 10 is a right side elevational view of the liquid
level sensor embodiment of FIG. 9, which is identical to
the left side elevational view thereof;
FIG. 11 is a bottom plan view of the liquid level sensor
embodiments of FIGS. 9 and 12;
FIG. 12 is a front elevational view of a fourth embodi-
ment of a liquid level sensor embodying my new design,
which is identical to the rear elevational view thereof;
FIG. 13 is a right side elevational view of the liquid
level sensor embodiment of FIG. 12, which is identical
to the left side elevational view thereof;
FIG. 4 is a front elevational view of a fifth embodi-
ment of a liquid level sensor embodying my new design,
which is identical to the rear elevational view thereof;
FIG. 15 is a right side elevational view of the liquid
level sensor embodiment of FIG. 14, which is identical
to the left side elevational view thereof;
FIG. 16 is a bottom plan view of the liquid level sensor
embodiments of FIGS. 14 and 17;
FIG. 17 is a front elevational view of a sixth embodi-
ment of a liquid level sensor embodying my new design,
which is identical to the rear elevational view thereof;
and,
FIG. 18 is a right side elevational view of the liquid
level sensor embodiment of FIG. 17, which is identical
to the left side elevational view thereof.

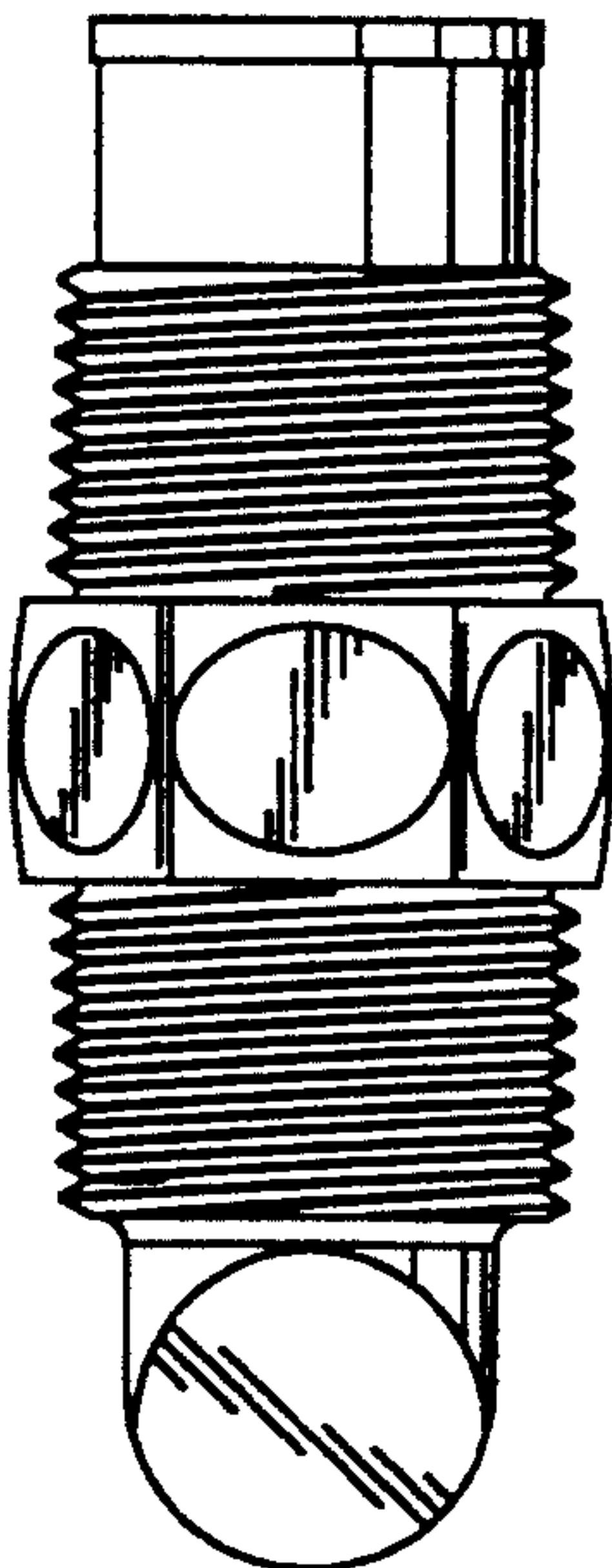

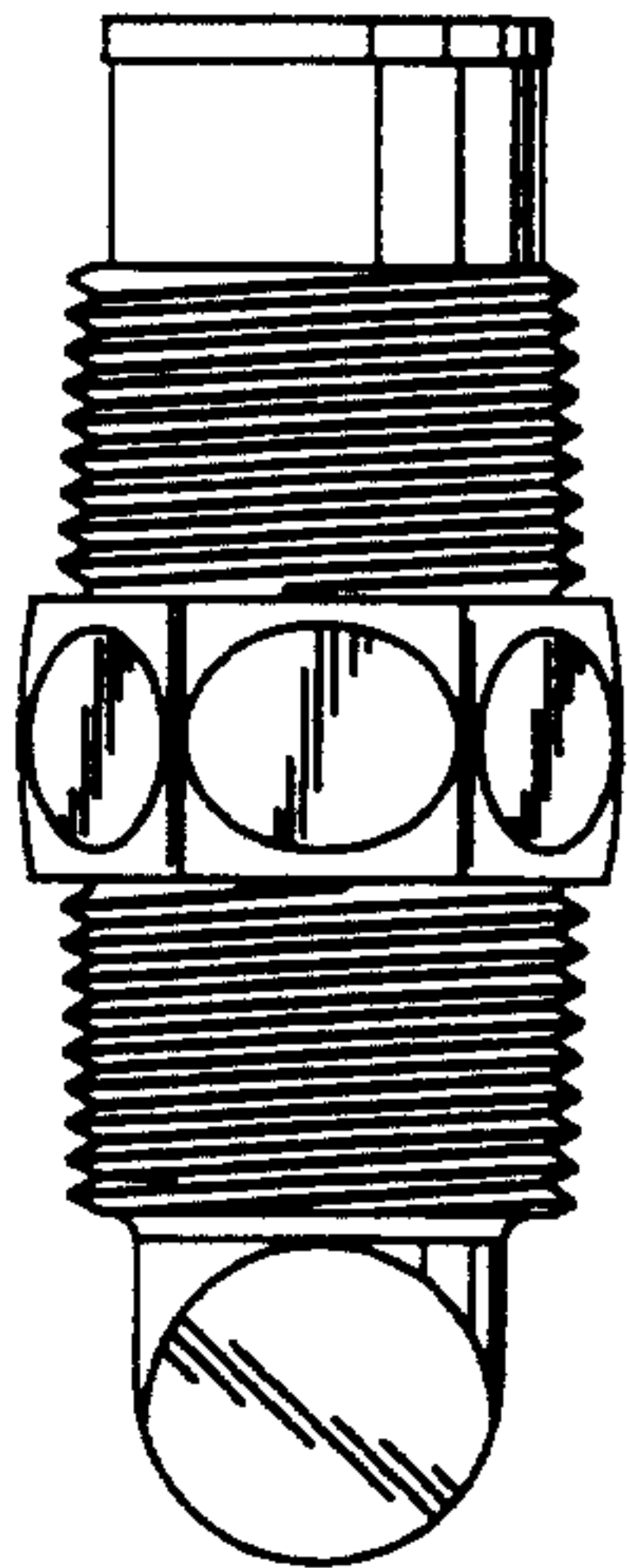

Fig. 1

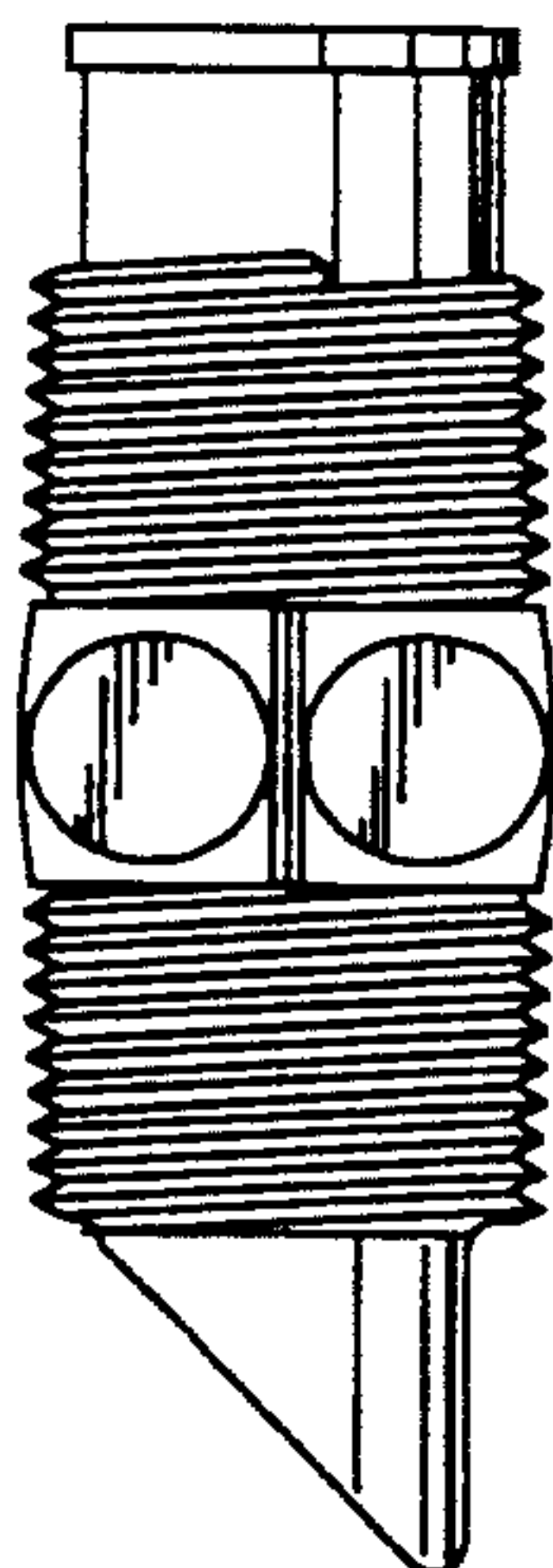

Fig. 2

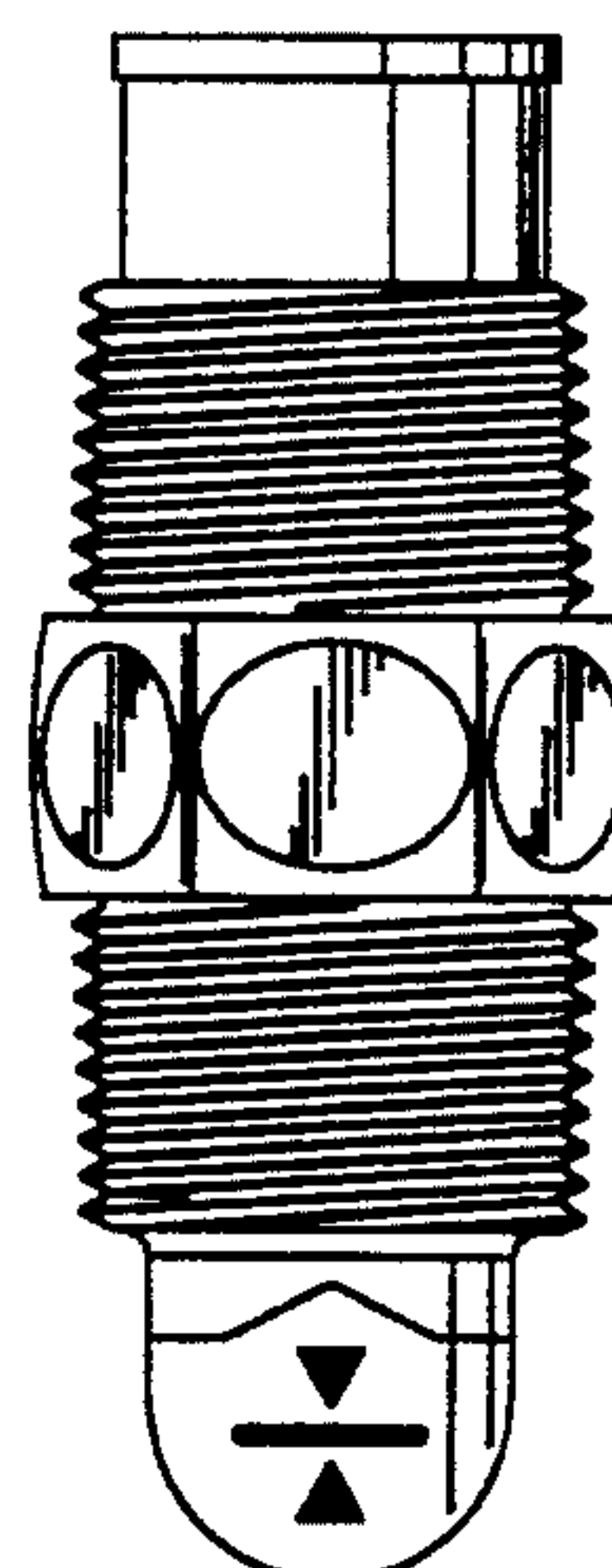

Fig. 3

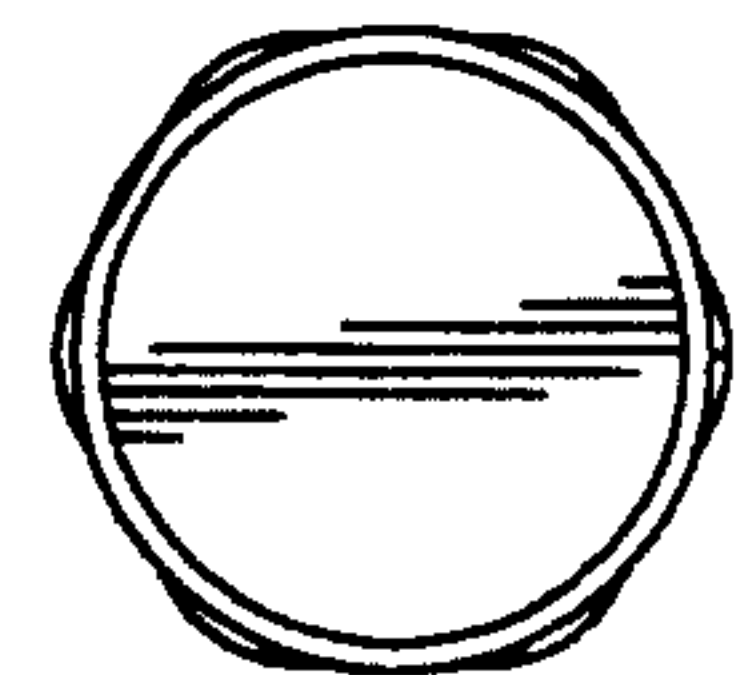

Fig. 4

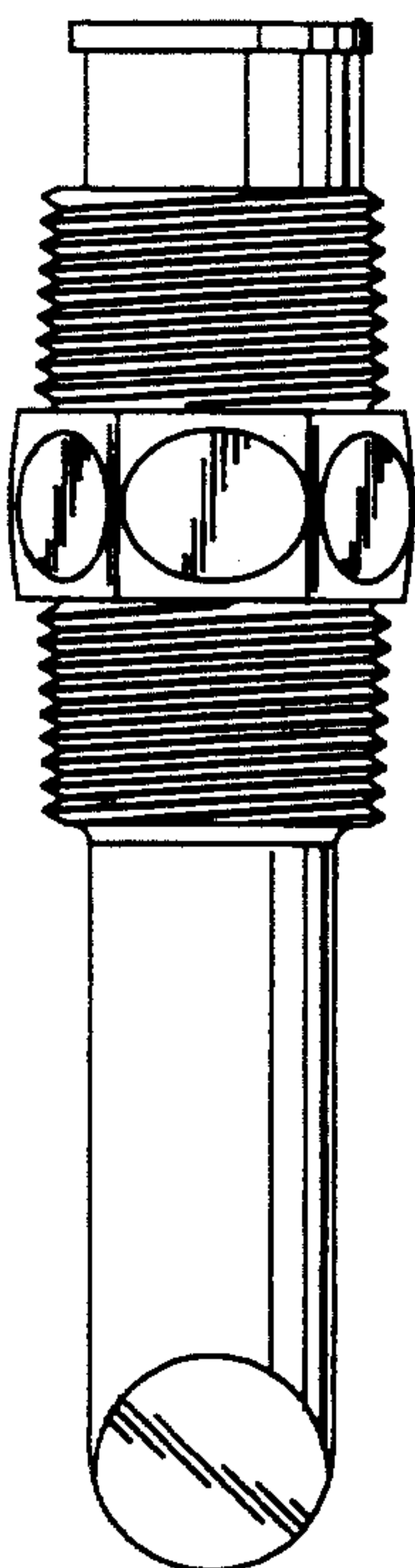

Fig. 6

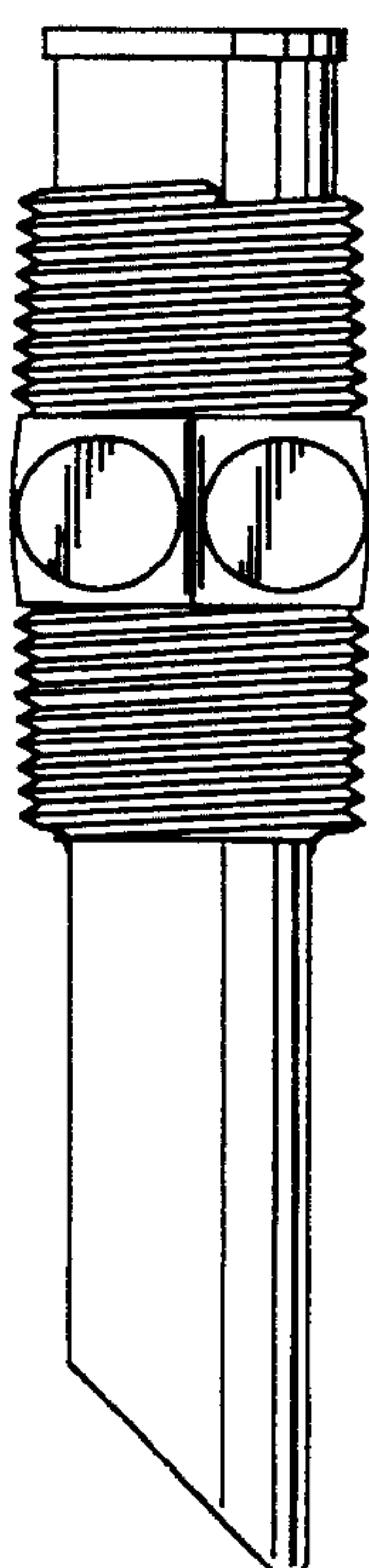

Fig. 7

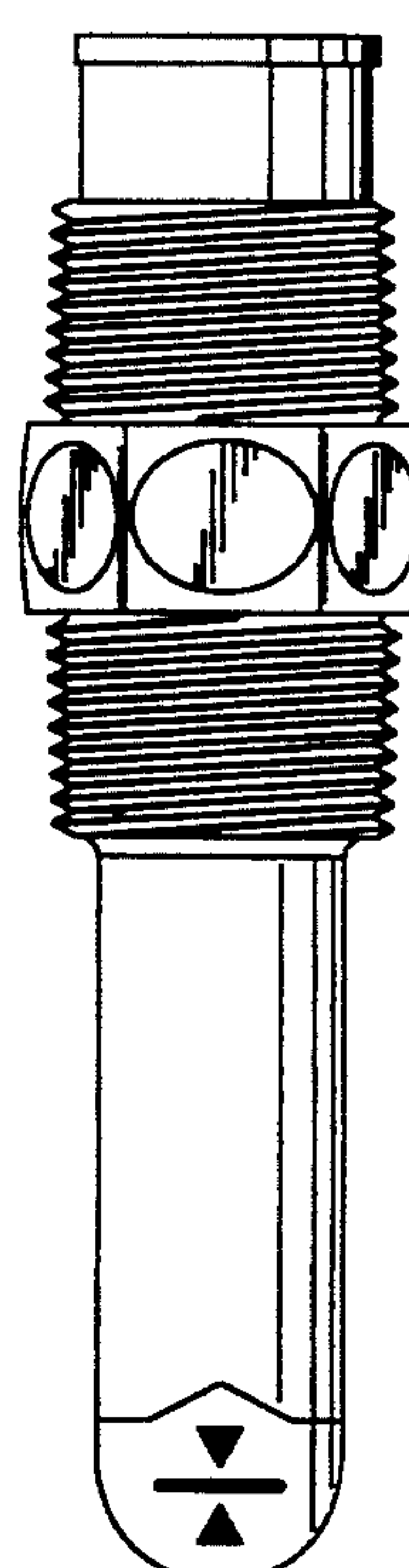

Fig. 8

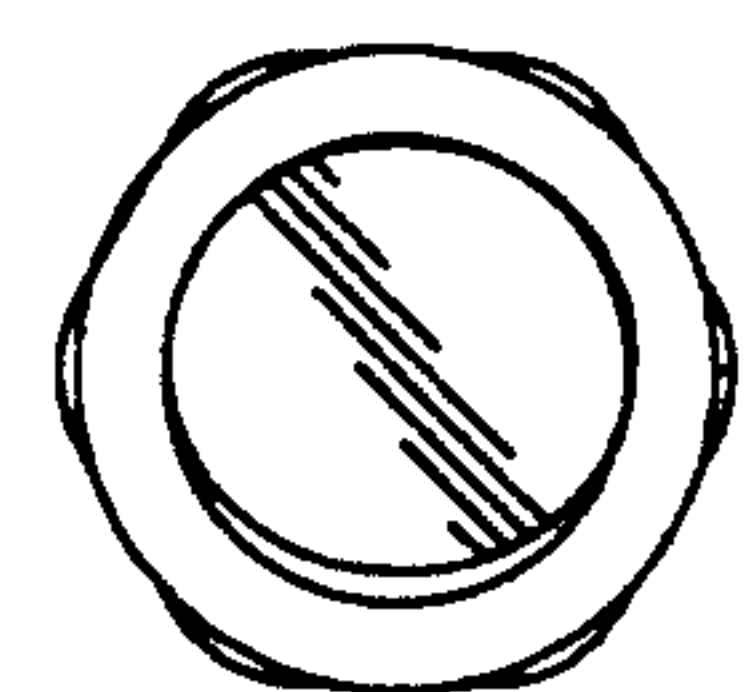

Fig. 5

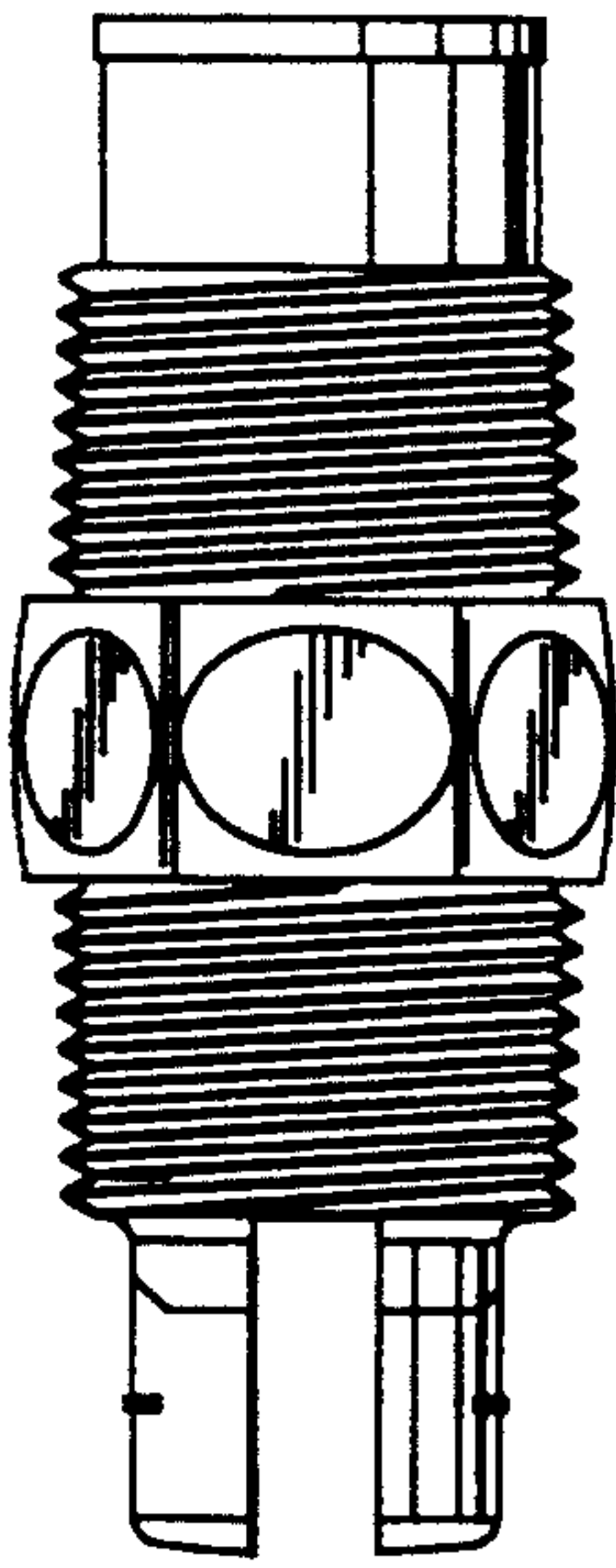

Fig. 9

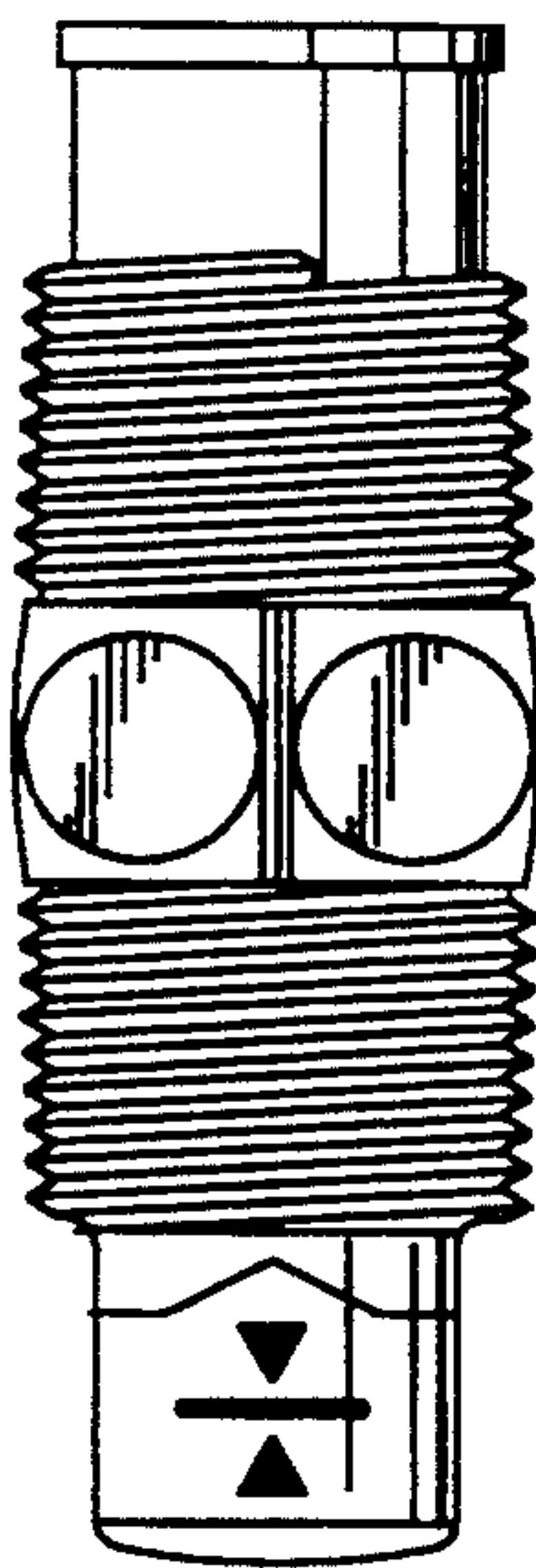

Fig. 10

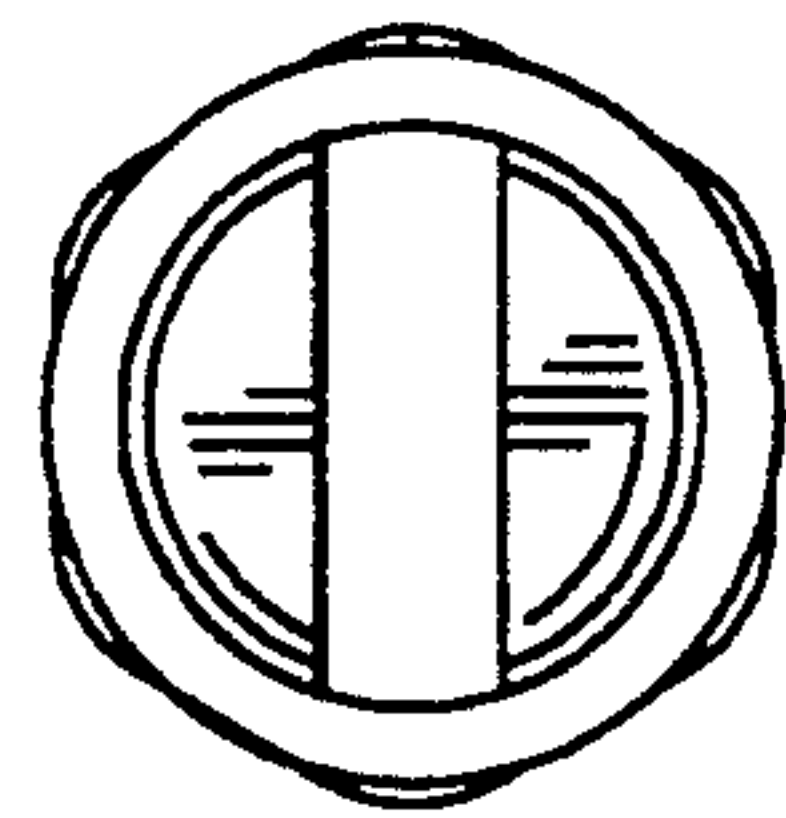

Fig. 11

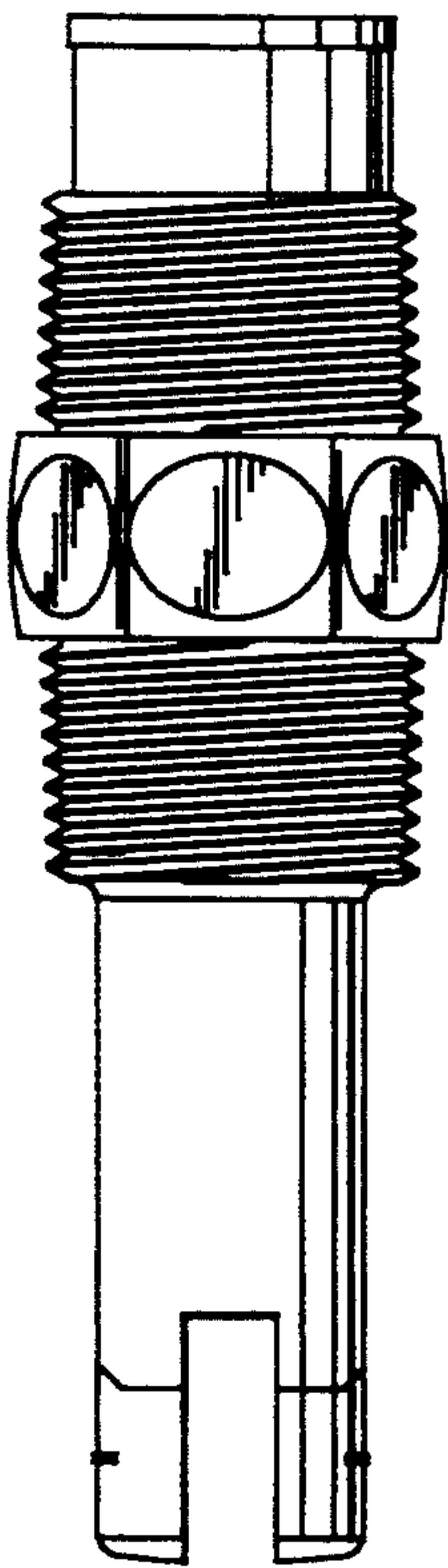

Fig. 12

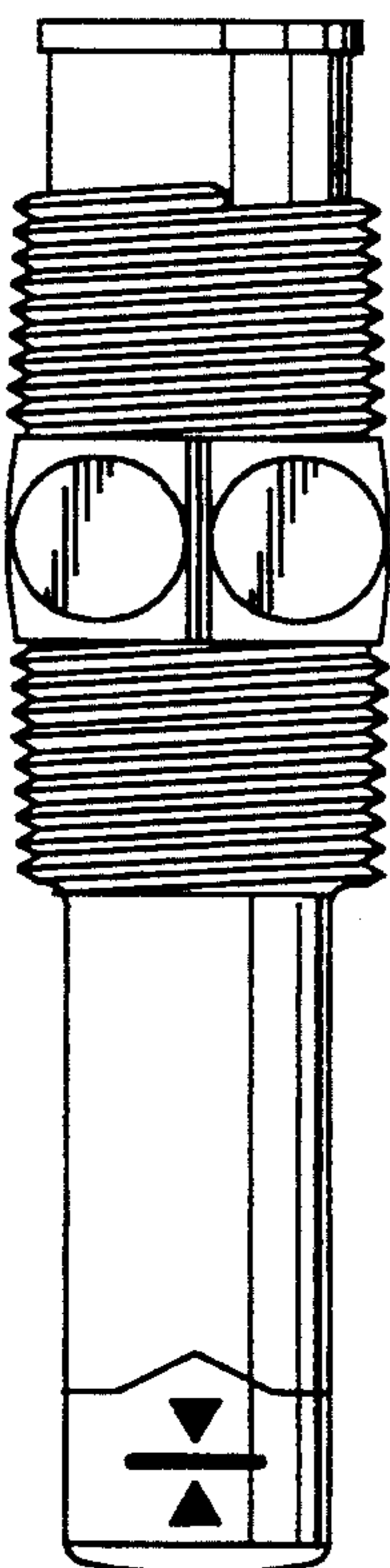

Fig. 13

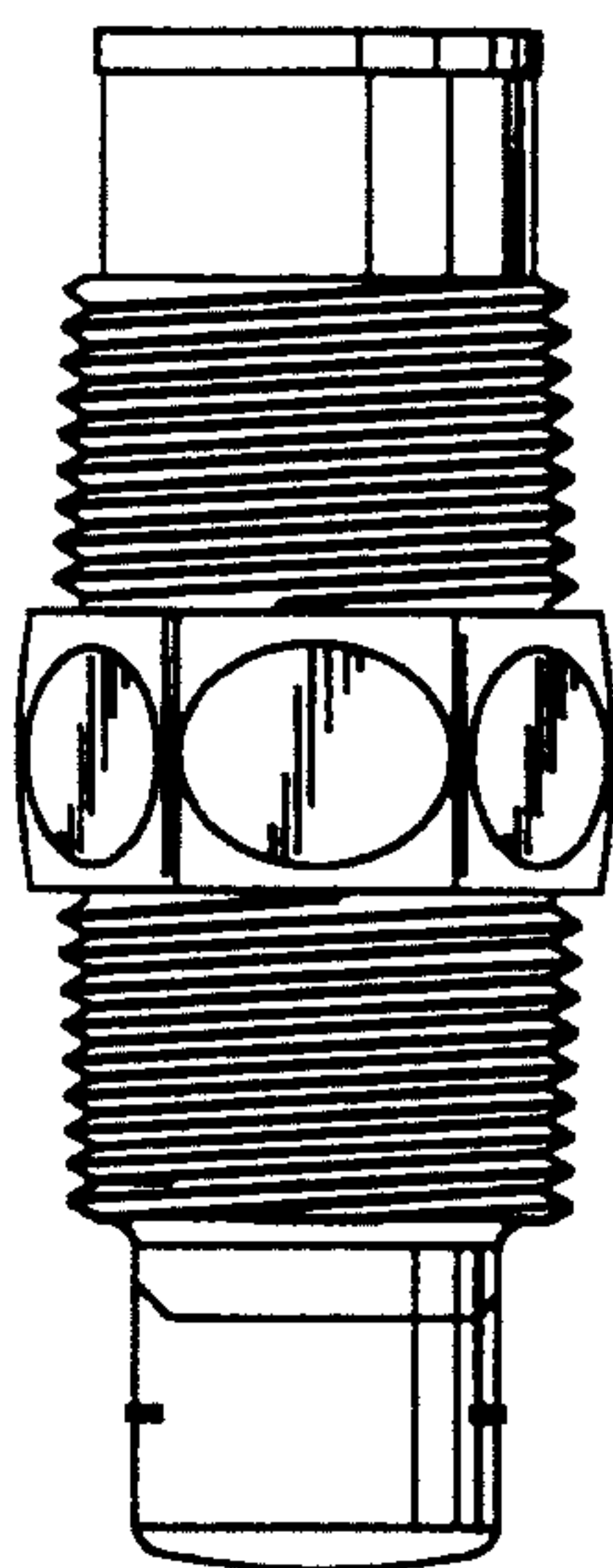

Fig. 14

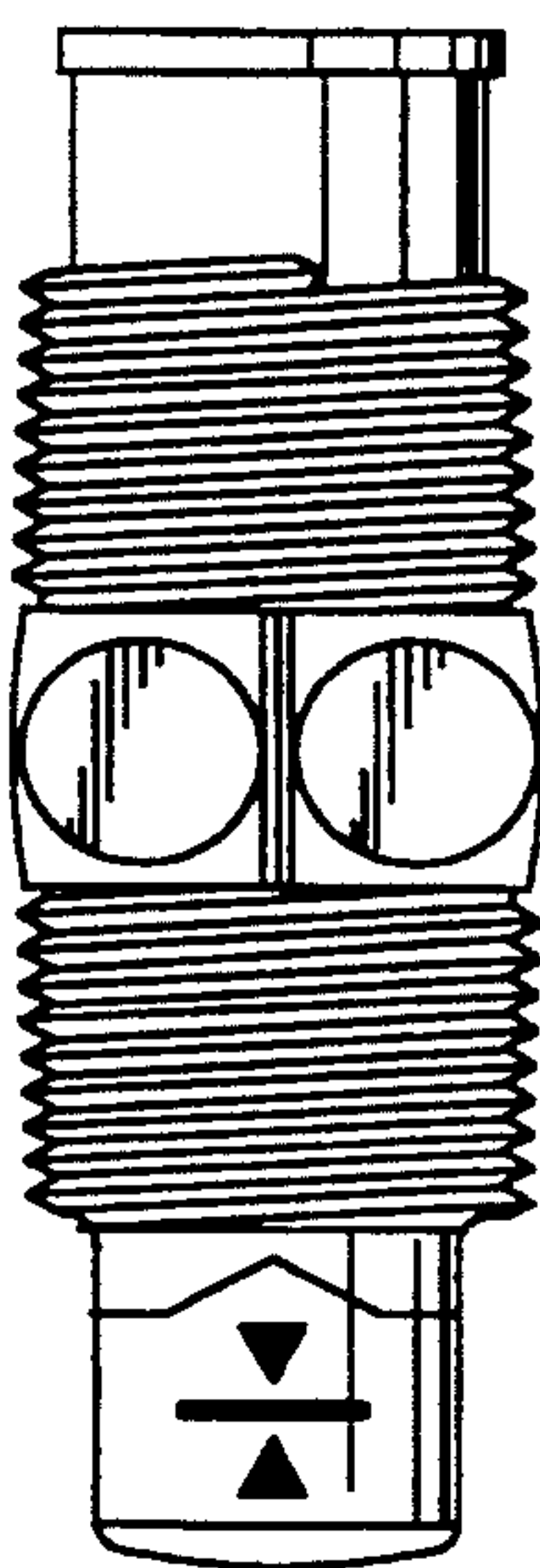

Fig. 15

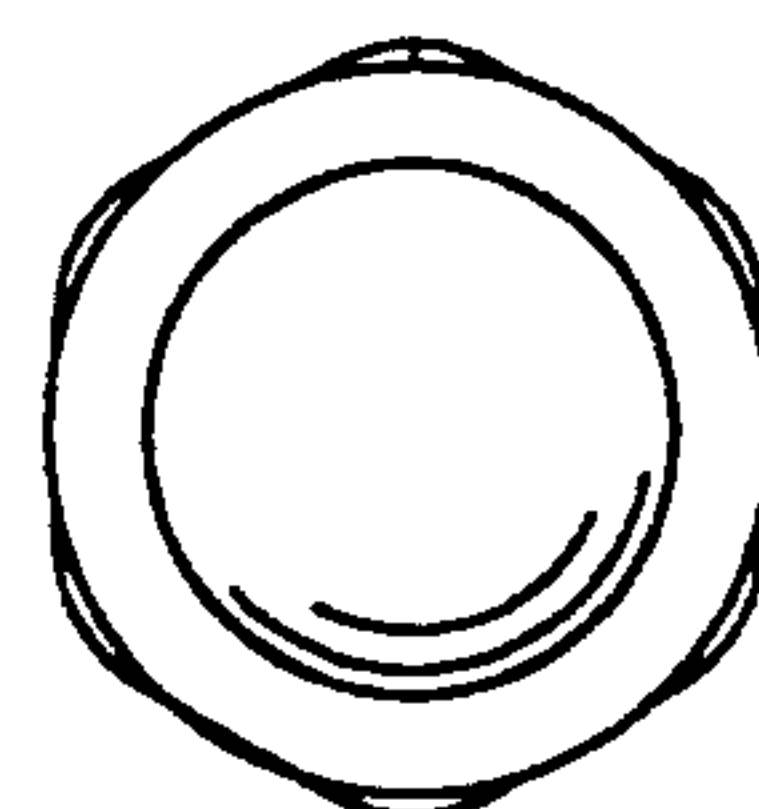

Fig. 16

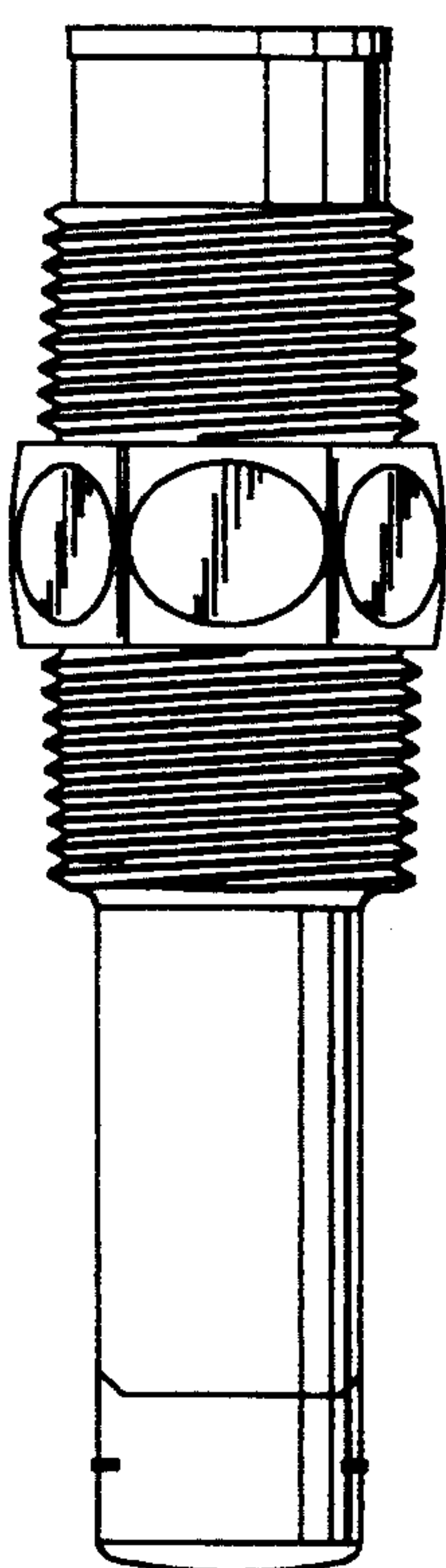

Fig. 17

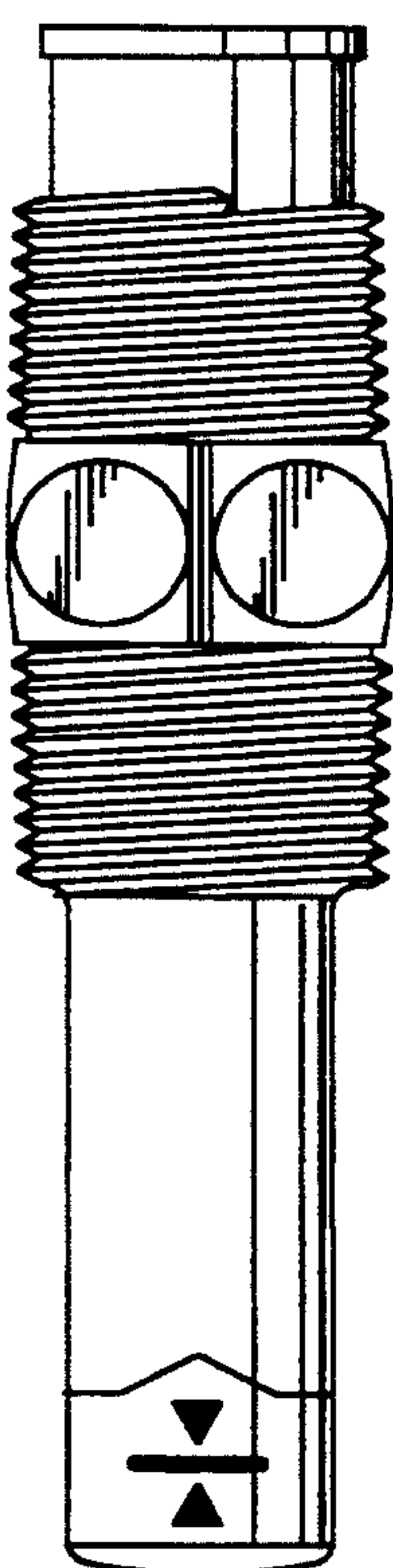

Fig. 18