



US00D351979S

United States Patent [19]

Sykes et al.

[11] Patent Number: **Des. 351,979**

[45] Date of Patent: **** Nov. 1, 1994**

[54] **LIFT HANDLE FOR TOILET SEATS**

[76] Inventors: **Terri M. Sykes; Kenneth C. Sykes**,
both of Jack Frost La., Conway,
N.H. 03818

[**] Term: **14 Years**

[21] Appl. No.: **939,871**

[22] Filed: **Sep. 8, 1992**

[52] U.S. Cl. **D8/307**

[58] Field of Search **D8/300, 307-320;**
16/110 R, 118 F, 121; 4/237, 246.1;
D23/250-254

203,255 4/1878 Waldon 4/237
2,758,315 8/1956 Hylton 4/246.1
4,512,046 4/1985 Riggle 4/246.1 X

Primary Examiner—James R. Largen
Attorney, Agent, or Firm—Hugh E. Smith

[57] CLAIM

The ornamental design for a lift handle for toilet seats,
as shown and described.

DESCRIPTION

FIG. 1 is a top plan view of a lift handle for toilet seats
showing our new design;
FIG. 2 is a bottom plan view thereof;
FIG. 3 is a rear elevational view thereof;
FIG. 4 is a front elevational view thereof;
FIG. 5 is a right side elevational view thereof;
FIG. 6 is a left side elevational view thereof; and,
FIG. 7 is an isometric view taken from the top, rear and
left side thereof.

[56] References Cited

U.S. PATENT DOCUMENTS

D. 245,095	7/1977	Murray	D8/307
D. 295,603	5/1988	Giallourakis	D8/307
D. 296,658	7/1988	Mead et al.	D8/305
D. 325,331	4/1992	Onstad	D8/307

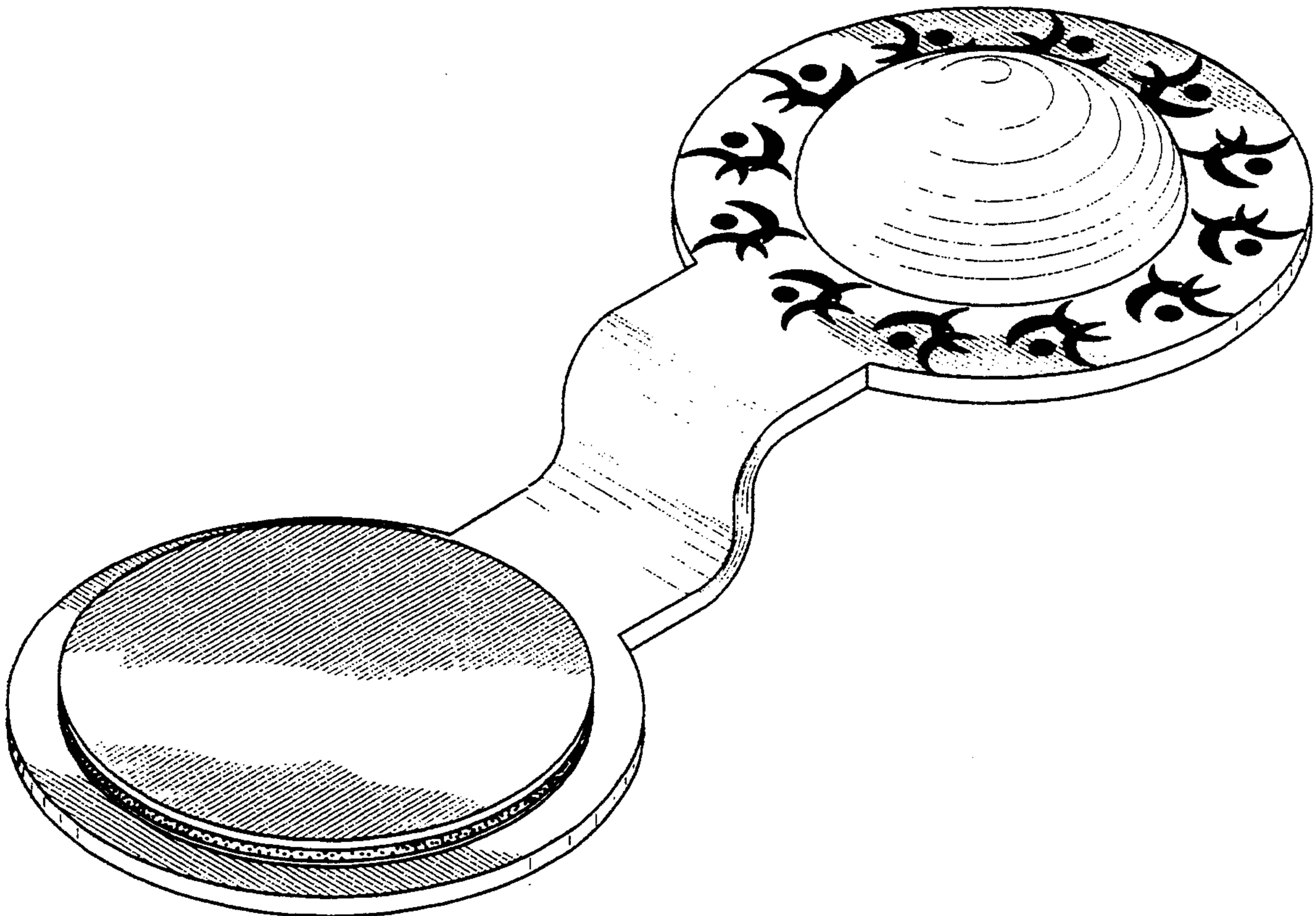

FIG. 1

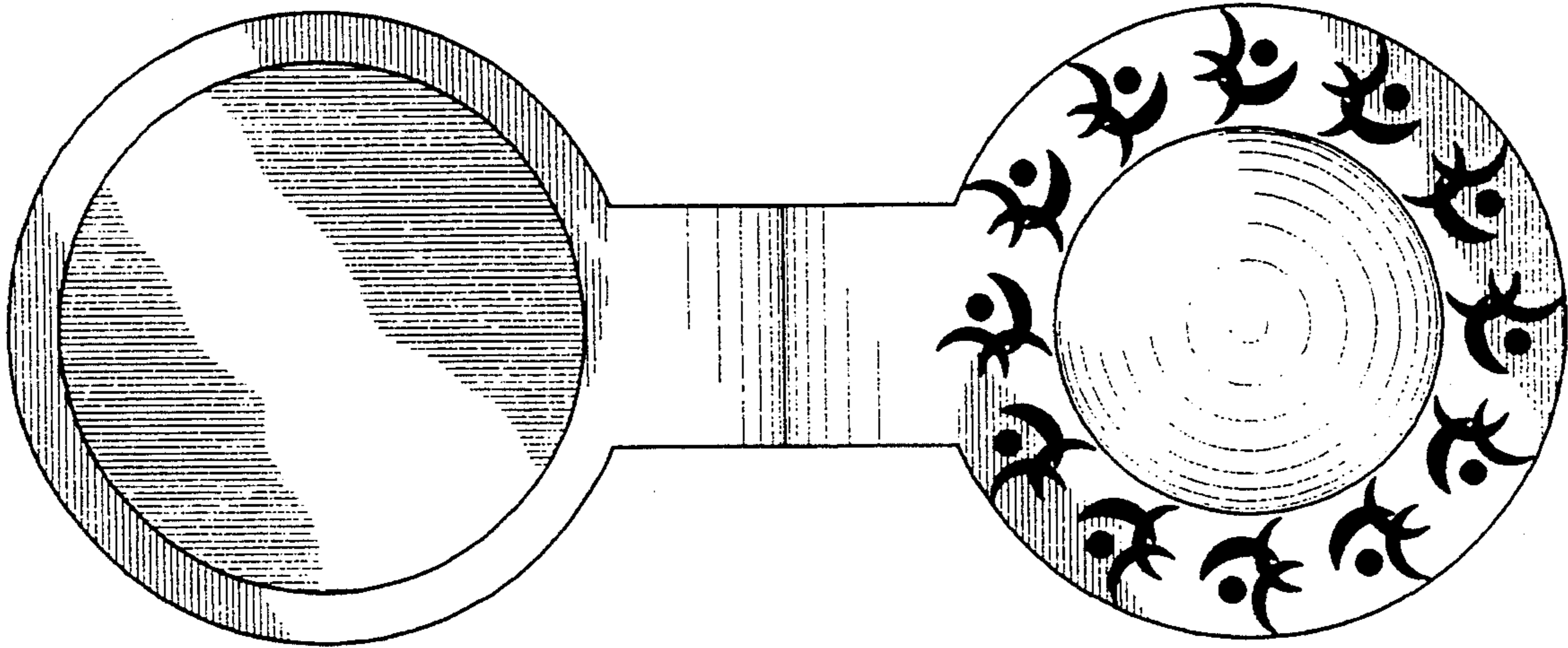

FIG. 2

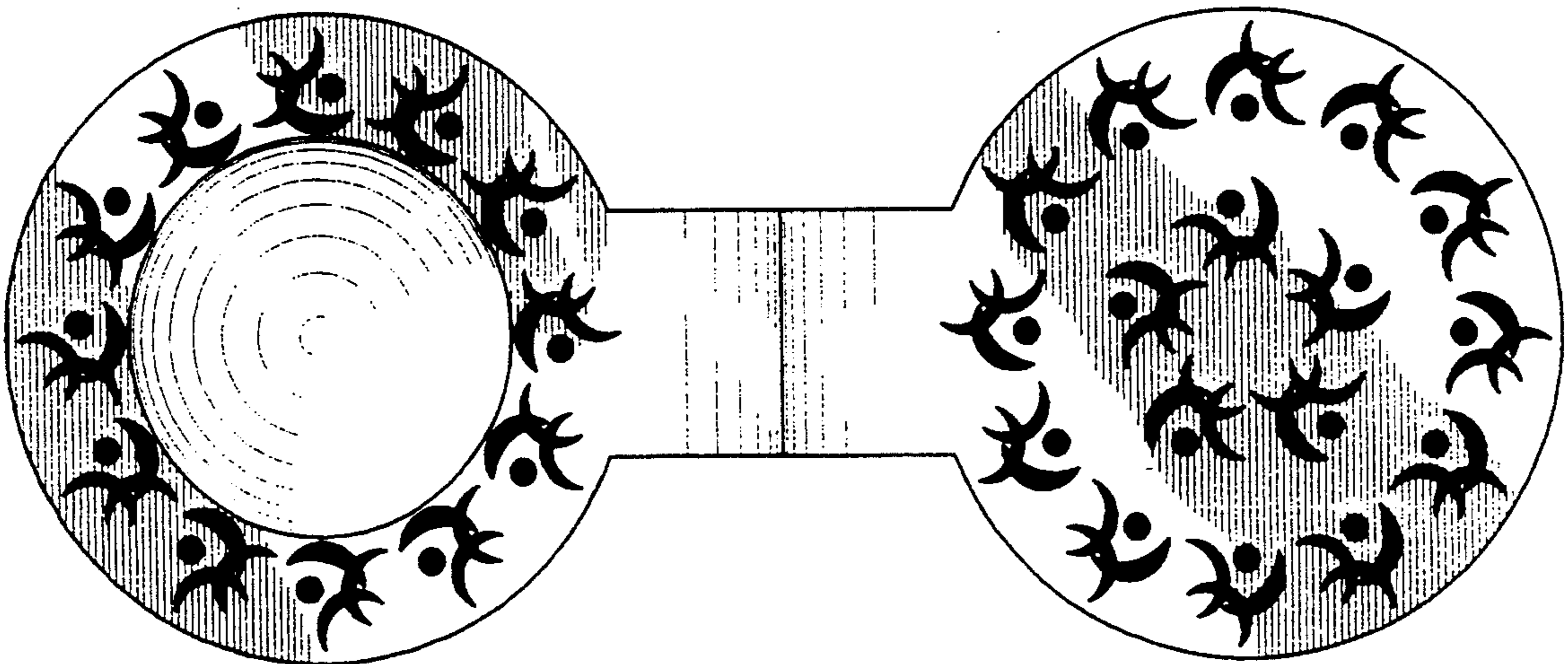

FIG. 3

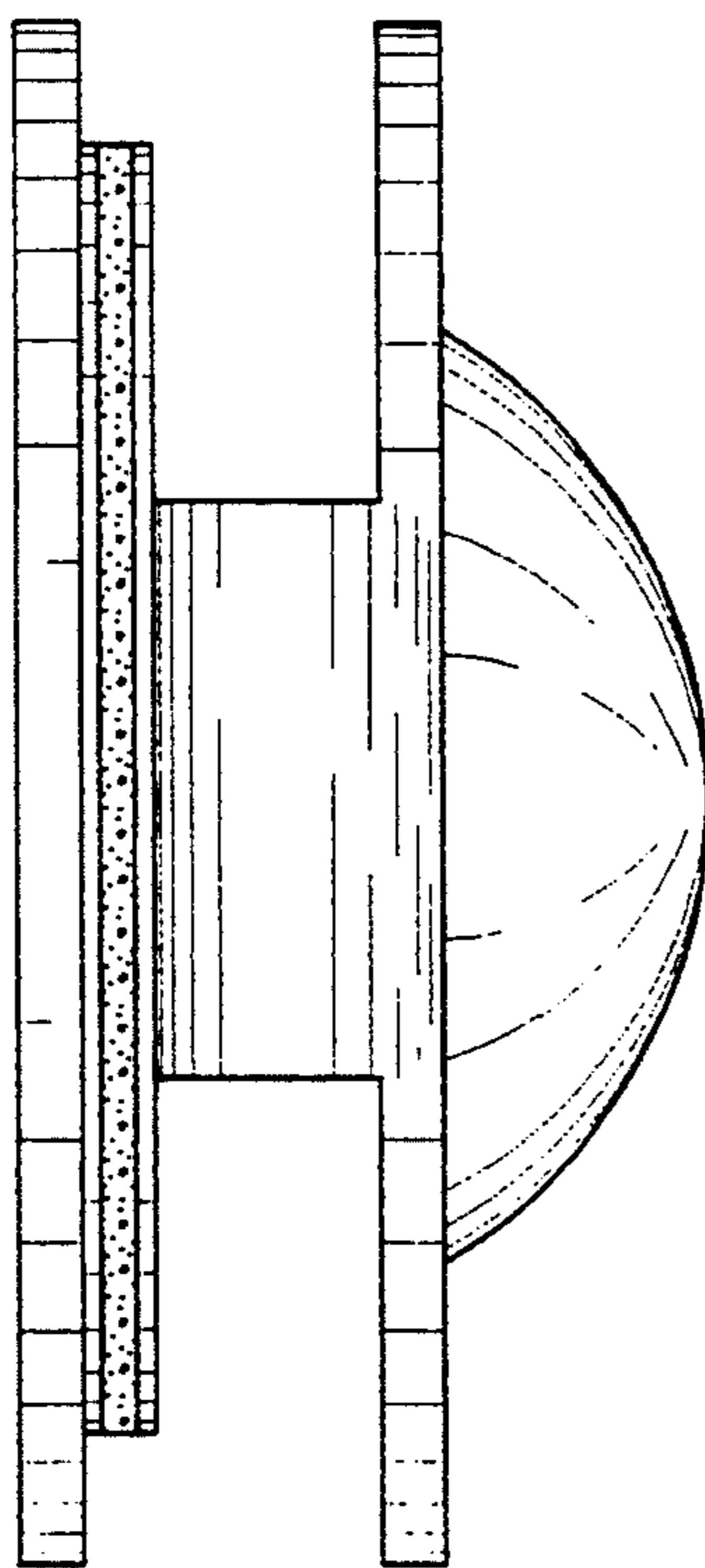

FIG. 4

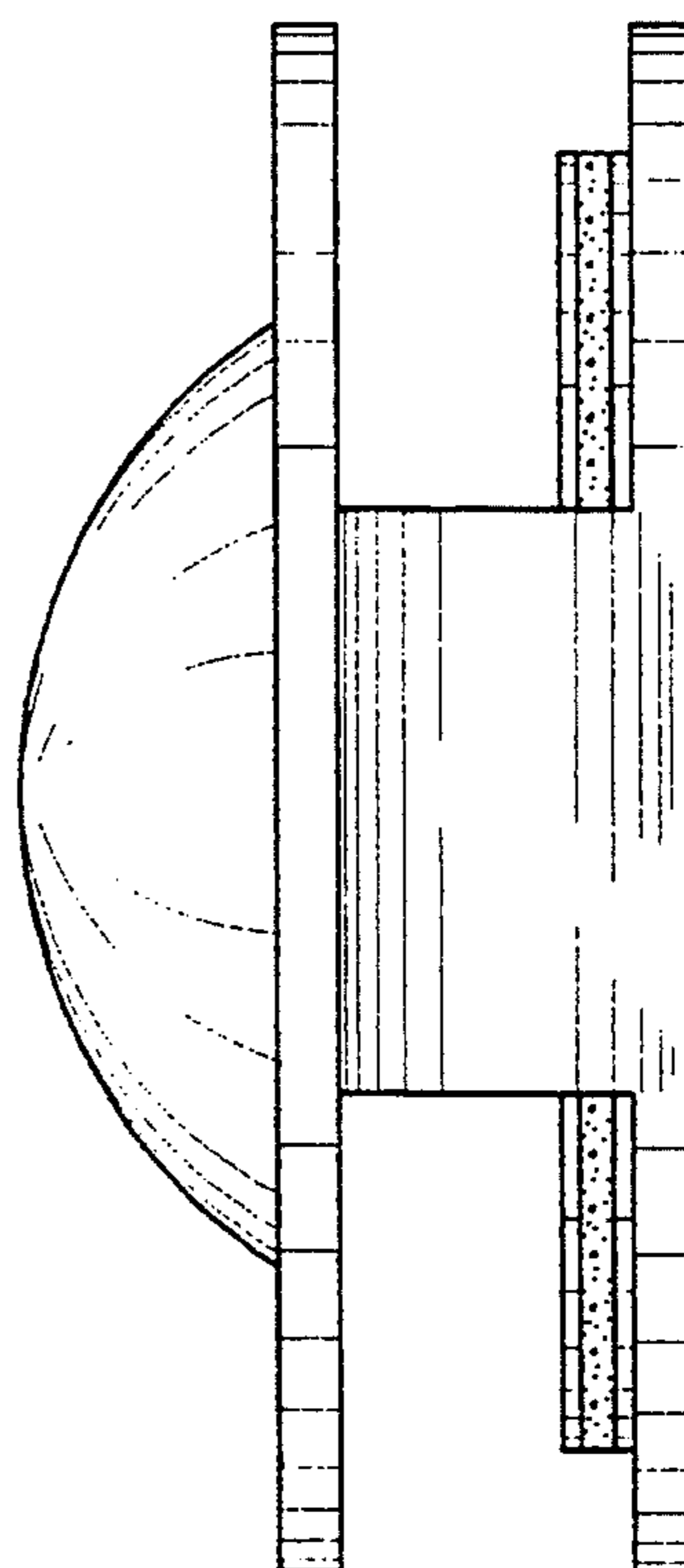

FIG. 5

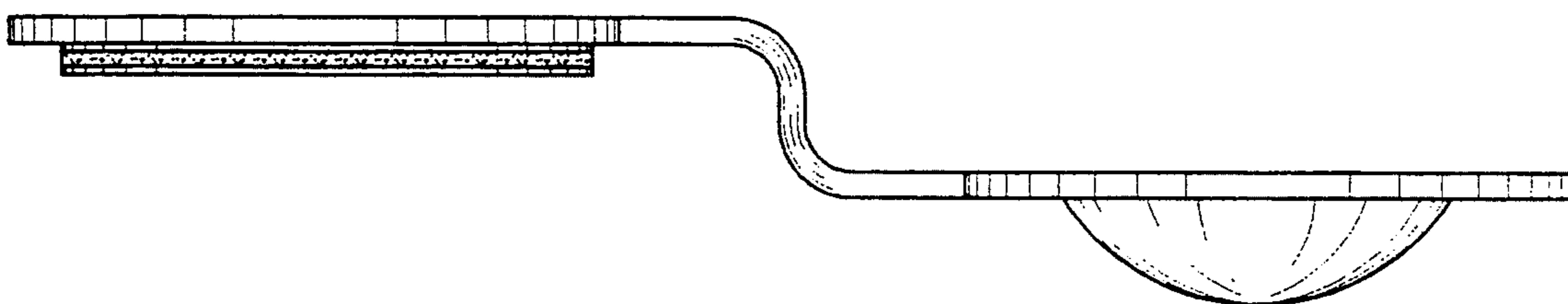

FIG. 6

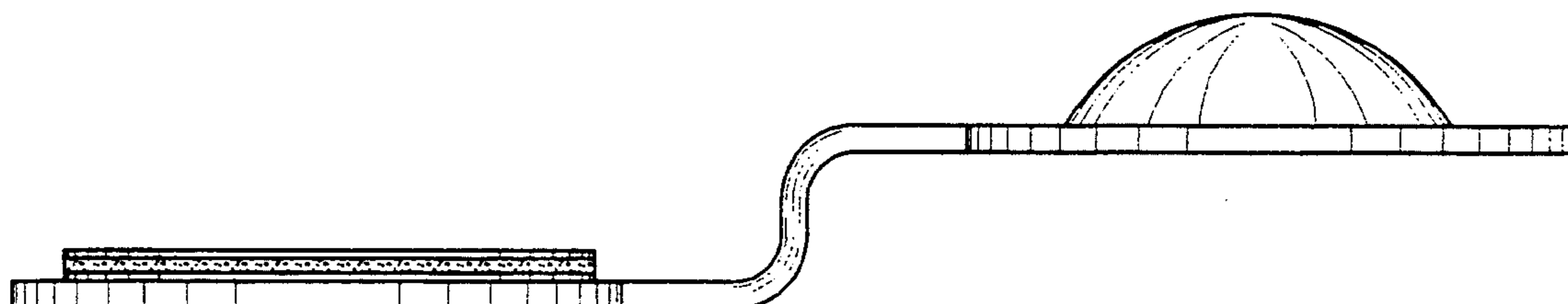

FIG. 7

