



US00D351937S

United States Patent [19]

[11] Patent Number: **Des. 351,937**

Hewett

[45] Date of Patent: **** Nov. 1, 1994**

[54] **SHOE UPPER**

[75] Inventor: **Scott Hewett**, Quincy, Mass.

[73] Assignee: **Reebok International Ltd.**,
Stoughton, Mass.

[**] Term: **14 Years**

[21] Appl. No.: **19,860**

[22] Filed: **Mar. 14, 1994**

[52] U.S. Cl. **D2/969**

[58] Field of Search **D2/896, 902, 907, 969,**
D2/970; 36/45, 83, 84, 89, 102-107, 114, 132,
136

4,644,673 2/1987 Gamm 36/136
 4,694,591 9/1987 Banich et al. 36/102
 4,947,560 8/1990 Fuerst et al. 36/114 X

OTHER PUBLICATIONS

Pro Valley Mesh, Reebok Footwear Catalog, Fall 1991.
 Club C, Reebok Footwear Catalog, Fall 1991.
 Club I, Reebok Footwear Catalog, Fall 1991.
 Active Lites, Reebok Footwear Catalog, Fall 1991.
 Victory 6000 Lo, Reebok Children's Footwear Catalog,
 Spring, 1992.
 Blaze, Reebok Children's Footwear Catalog, Spring
 1992.
 Northrop, Boks Footwear Catalog, Fall 1992.

[56] **References Cited**
U.S. PATENT DOCUMENTS

D. 290,901 7/1987 Tong et al. .
 D. 291,142 8/1987 Kelley .
 D. 294,192 2/1988 Igoe .
 D. 294,767 3/1988 Igoe .
 D. 296,148 6/1988 Selbiger .
 D. 296,262 6/1988 Brown et al. .
 D. 297,481 9/1988 Mourad et al. .
 D. 299,182 1/1989 Brown .
 D. 301,388 6/1989 Miller et al. .
 D. 306,371 3/1990 Feller et al. .
 D. 307,509 5/1990 Kittle .
 D. 310,293 9/1990 Serna et al. .
 D. 325,665 4/1992 Kittle et al. .
 D. 329,127 9/1992 Preskar et al. .
 D. 330,795 11/1992 Ringel Close .
 D. 331,142 11/1992 Smith, III .
 D. 331,312 12/1992 Close .
 D. 334,651 4/1993 Smith D2/969
 D. 334,831 4/1993 Worthington D2/969
 4,255,876 3/1981 Johnson 36/83

Primary Examiner—Louis S. Zarfaz
Attorney, Agent, or Firm—Sterne, Kessler, Goldstein &
 Fox

[57] CLAIM

The ornamental design for a shoe upper, as shown and described.

DESCRIPTION

FIG. 1 is left side elevational view of a shoe upper showing our new design;
 FIG. 2 is a right side elevational view thereof;
 FIG. 3 is a top plan view thereof;
 FIG. 4 is a front elevational view thereof;
 FIG. 5 is a rear elevational view thereof;
 FIG. 6 is left side elevational view of a shoe upper showing an alternate embodiment of our new design;
 FIG. 7 is a right side elevational view thereof;
 FIG. 8 is a top plan view thereof;
 FIG. 9 is a front elevational view thereof; and,
 FIG. 10 is a rear elevational view thereof.

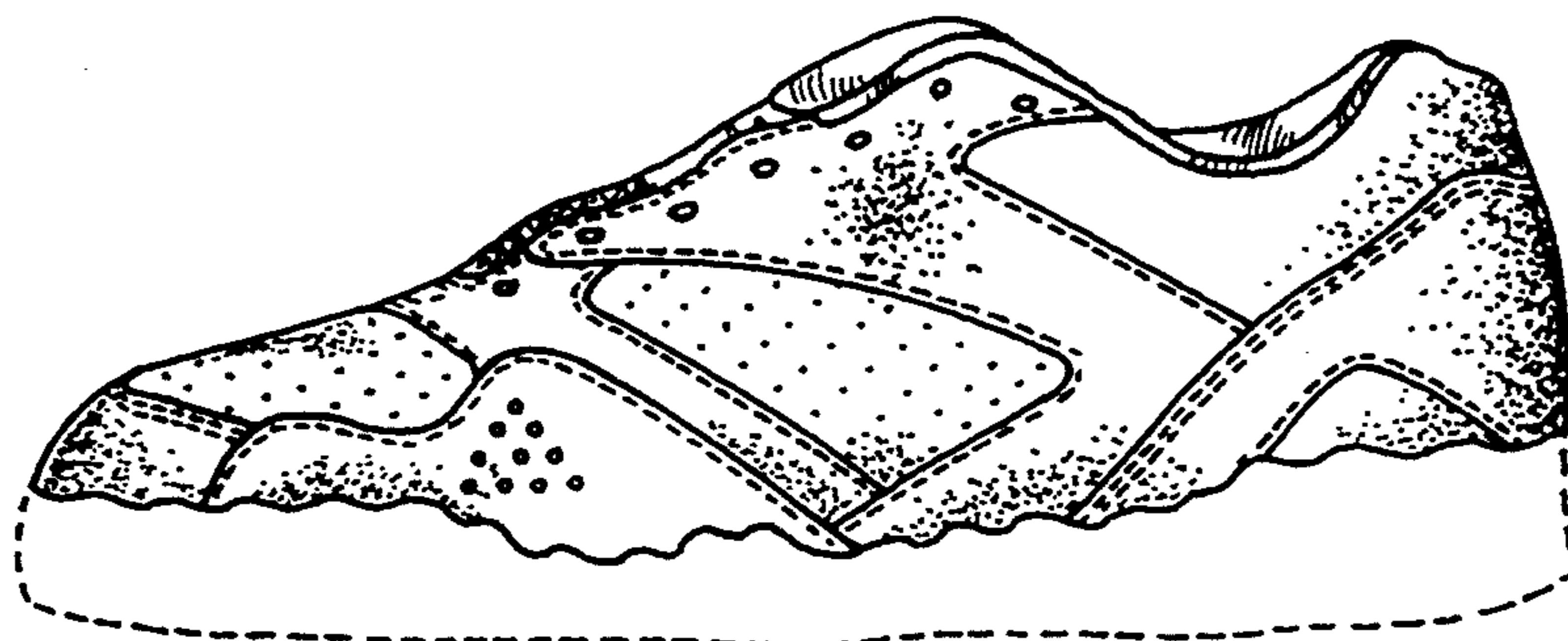
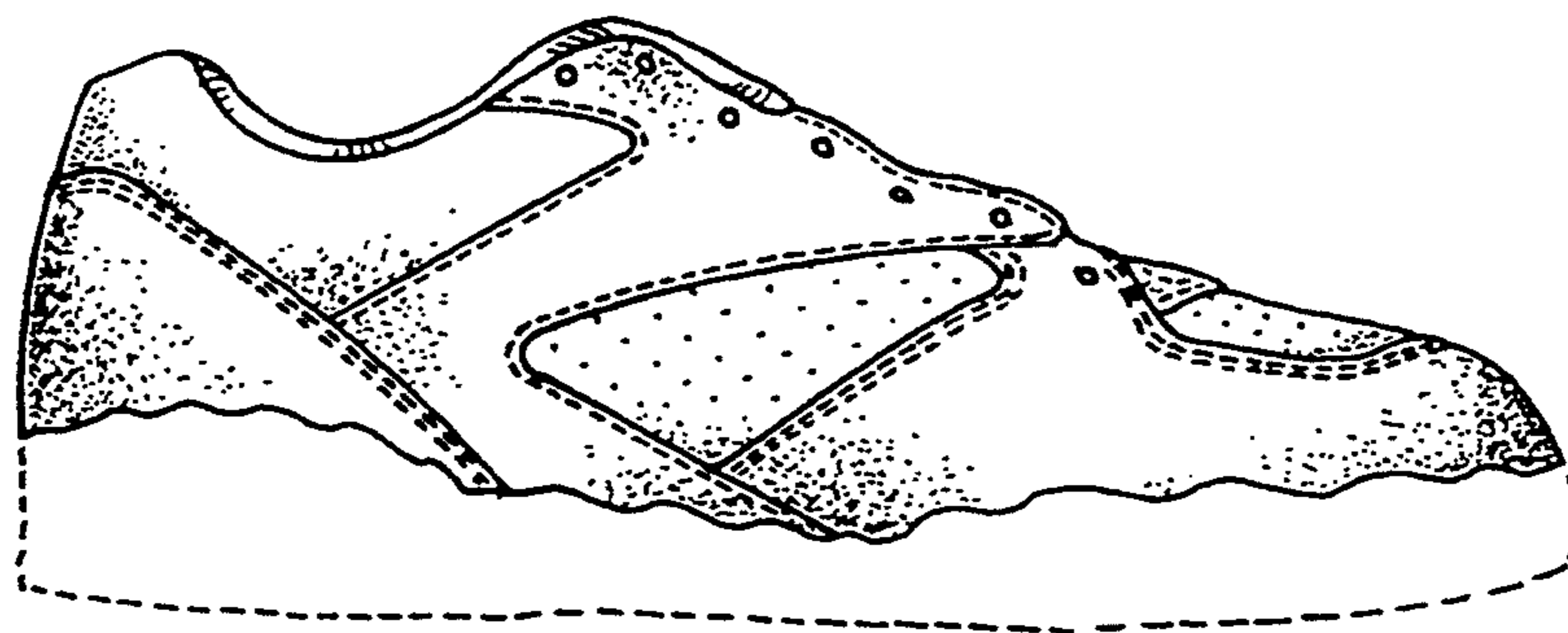

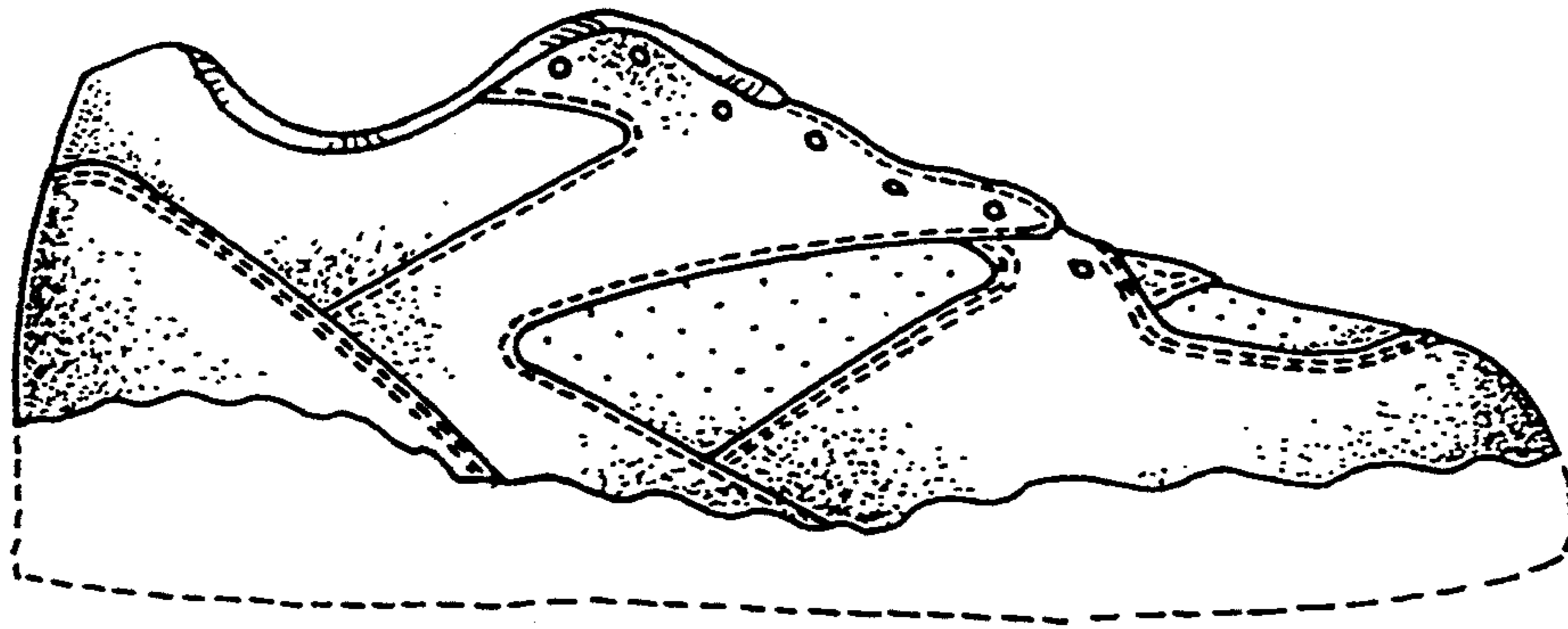

FIG. 1

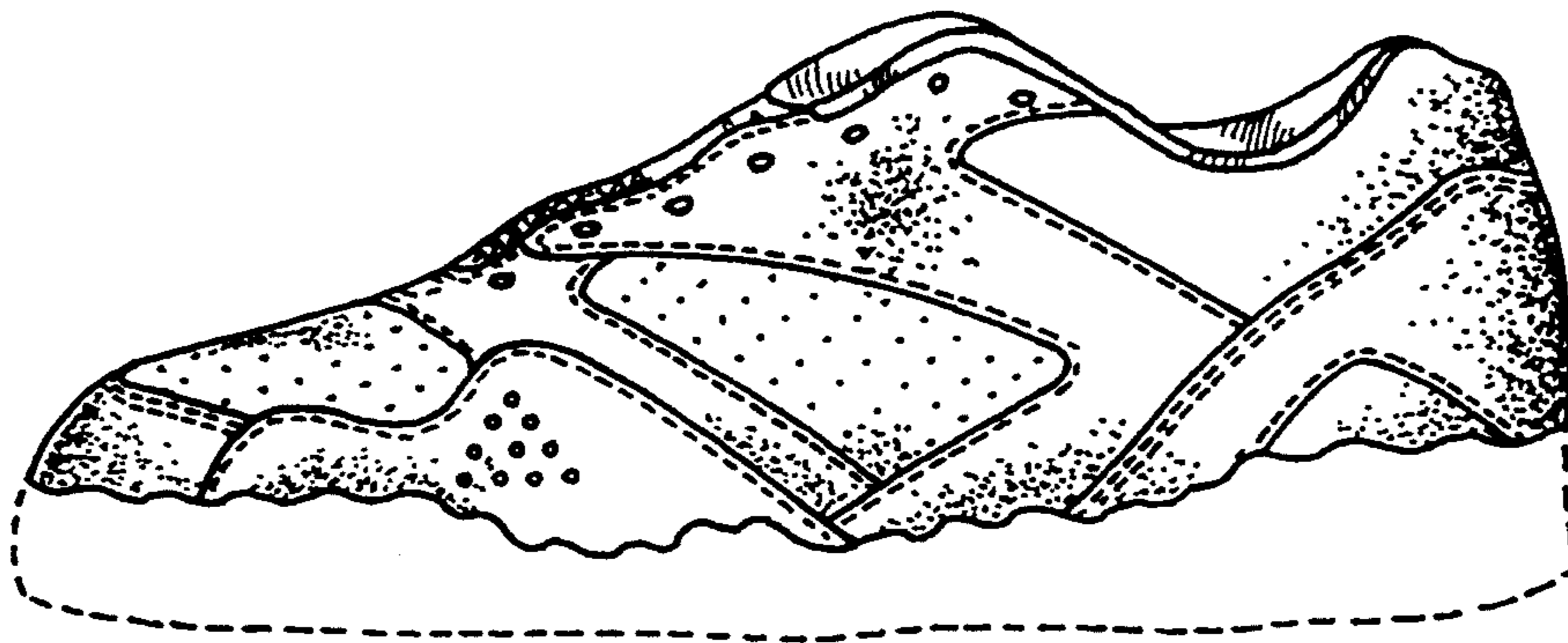

FIG. 2

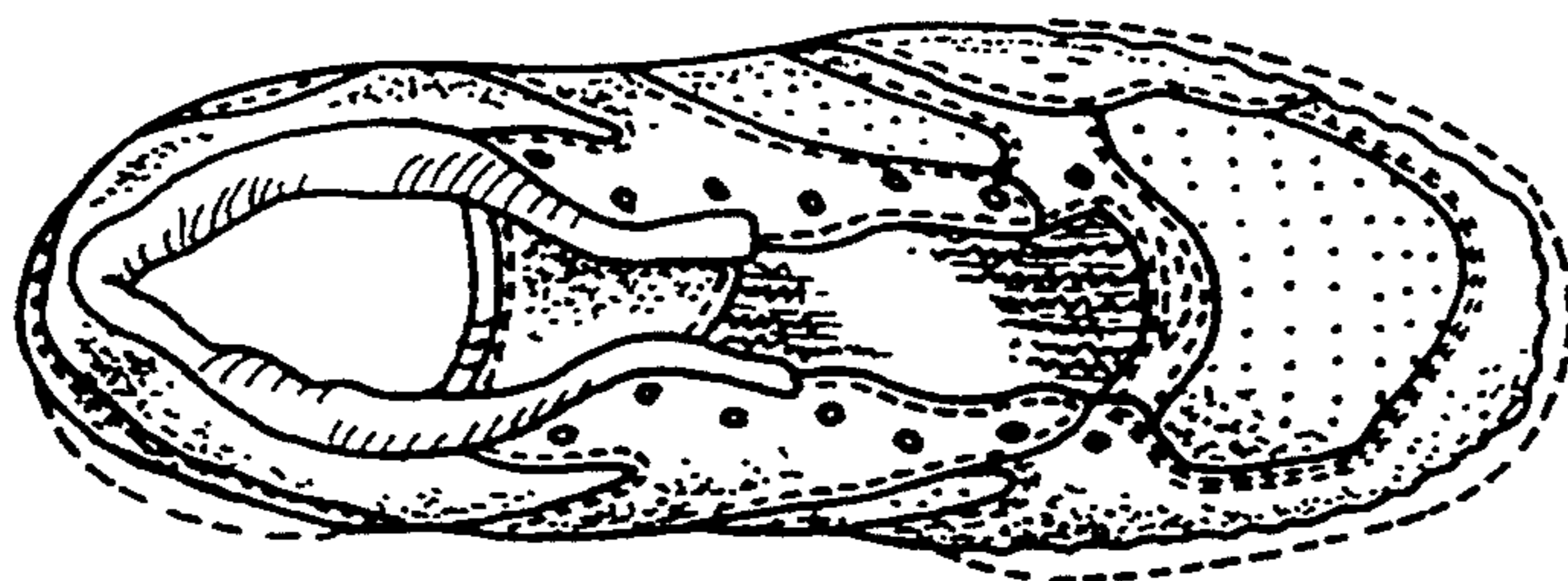

FIG. 3

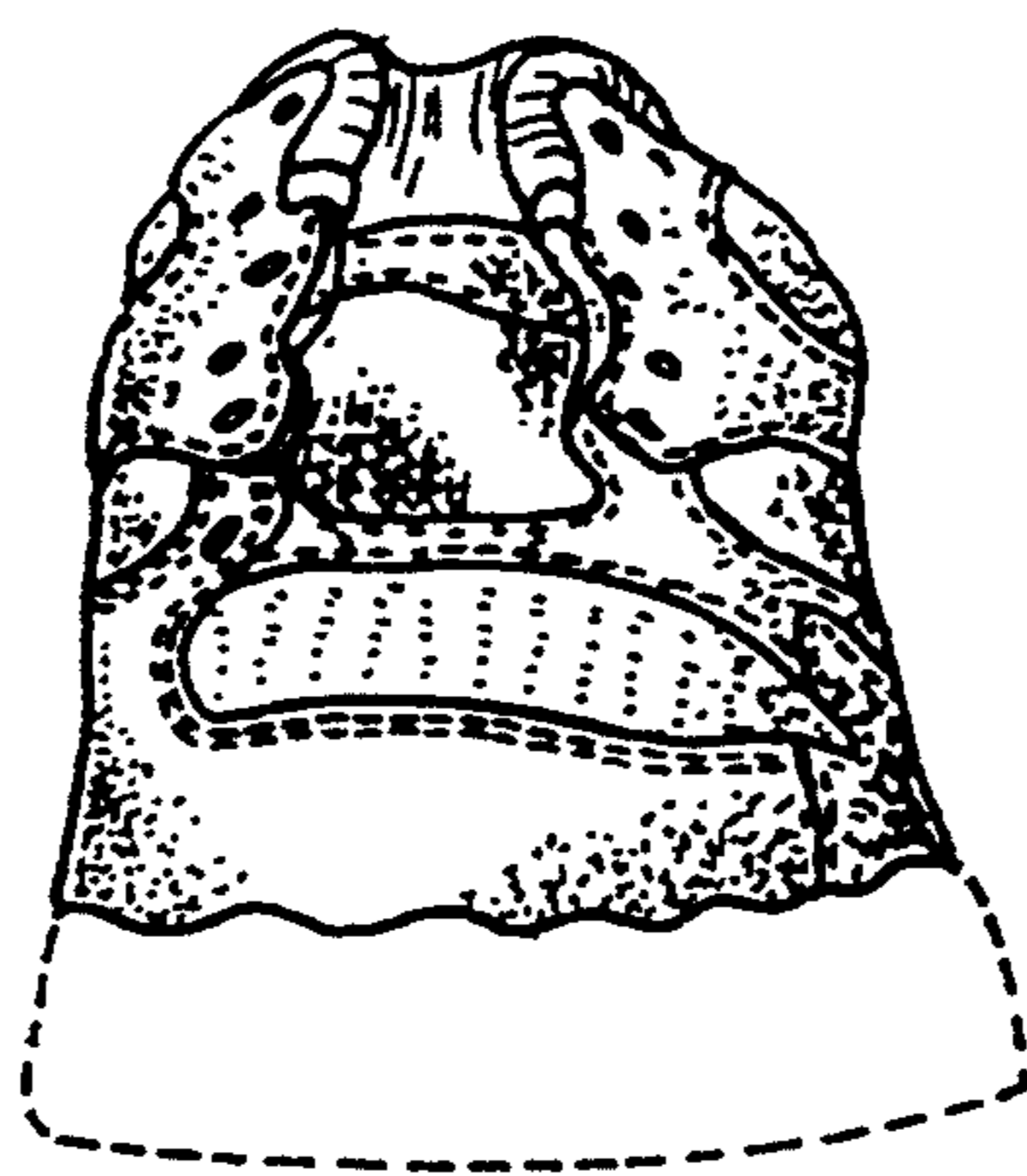

FIG. 4

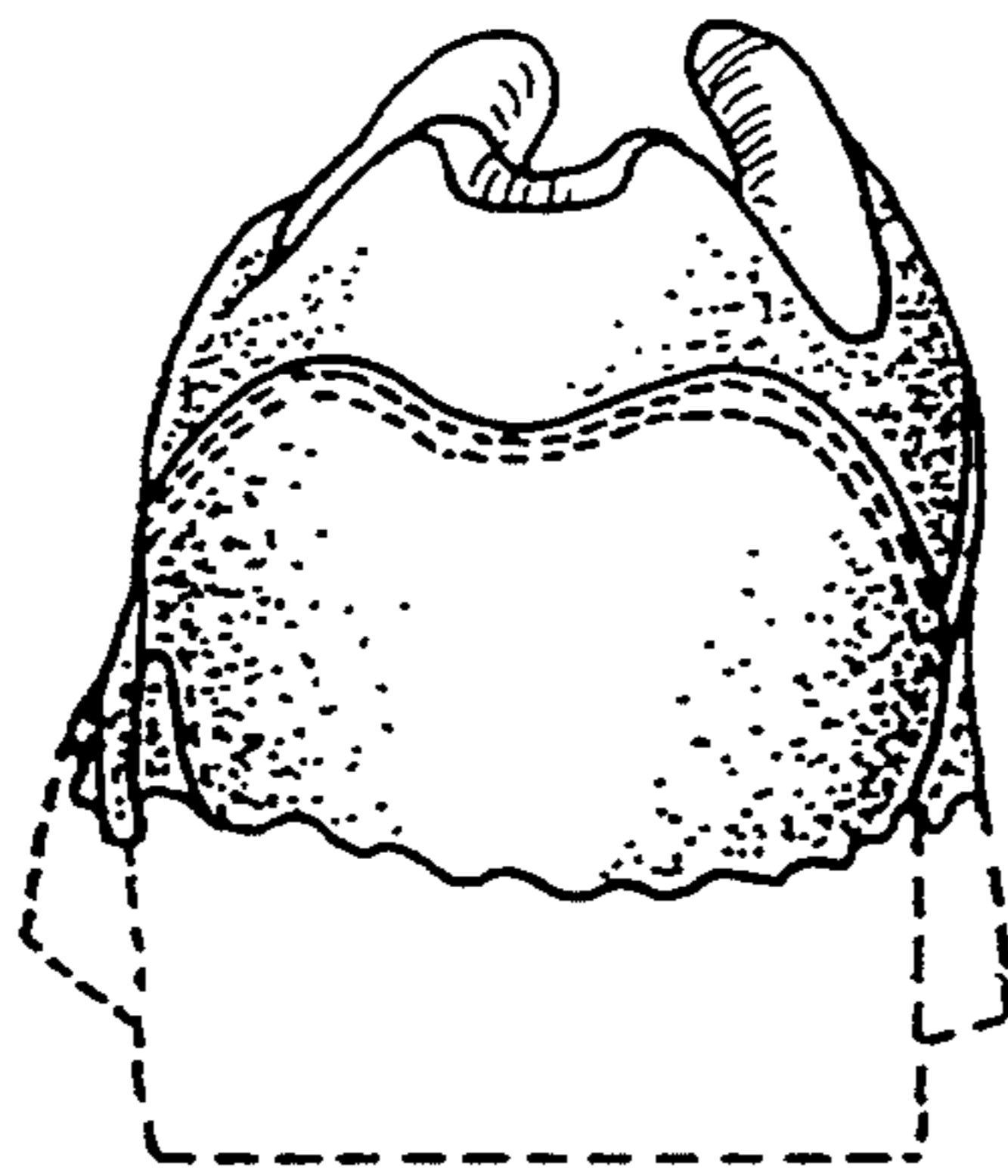

FIG. 5

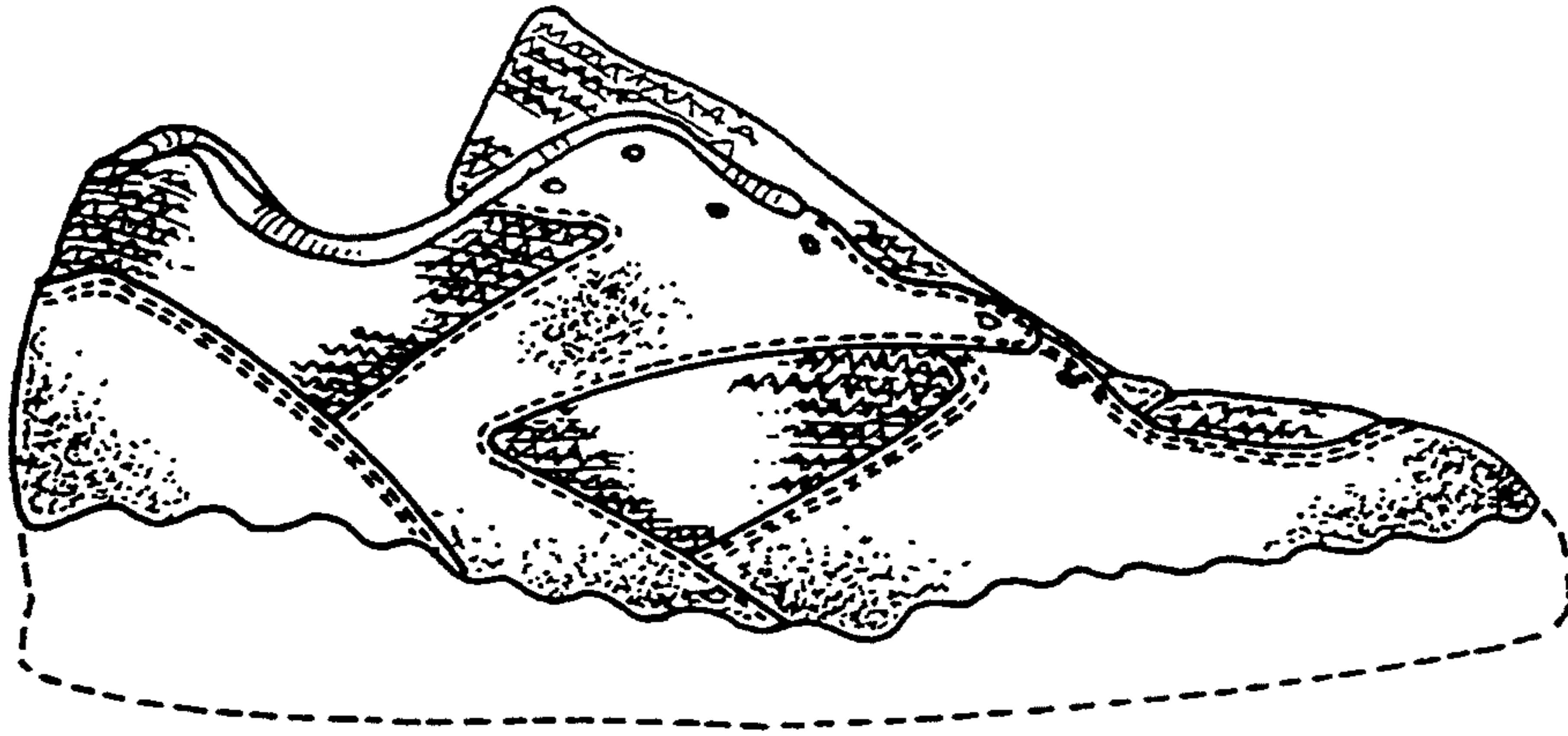

FIG. 6

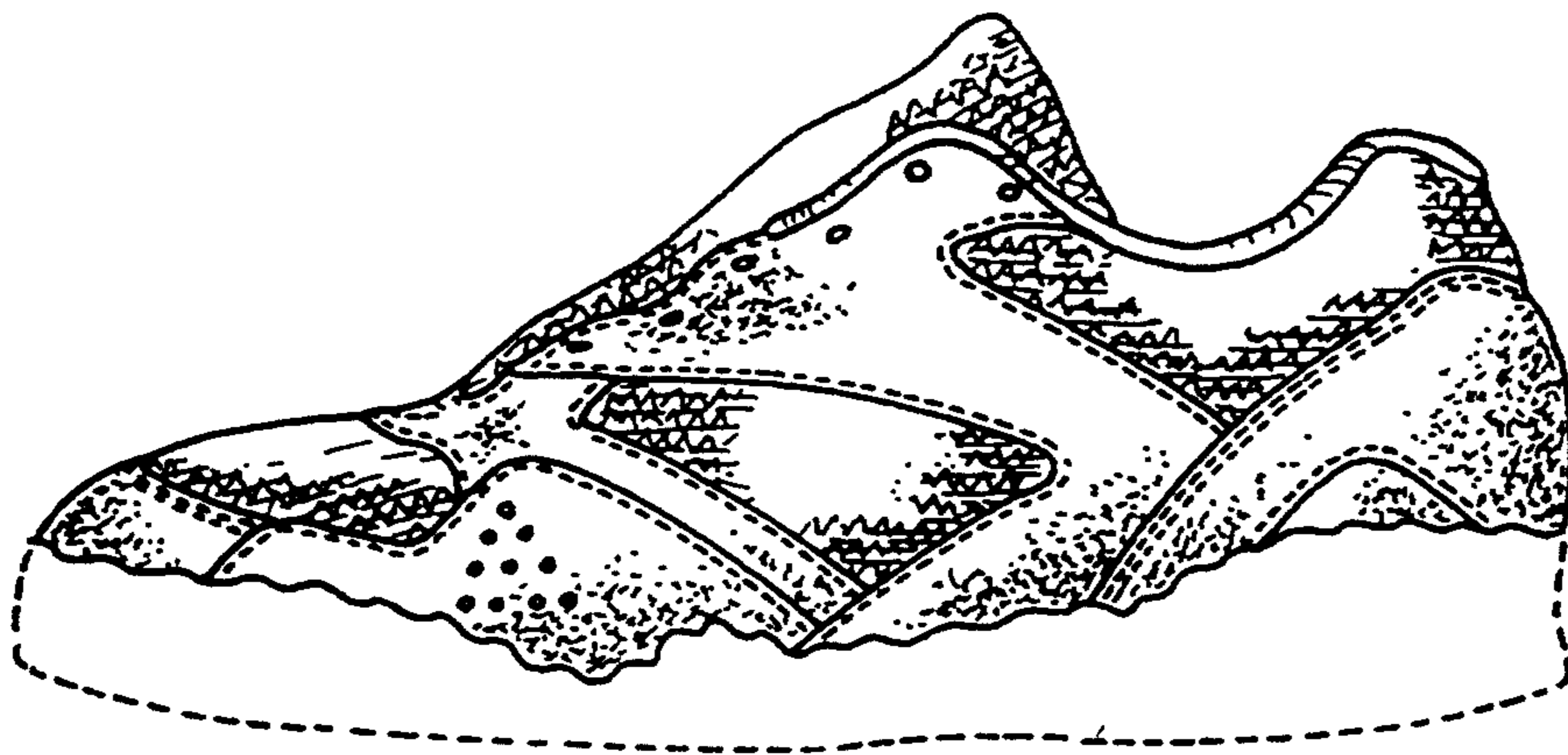

FIG. 7

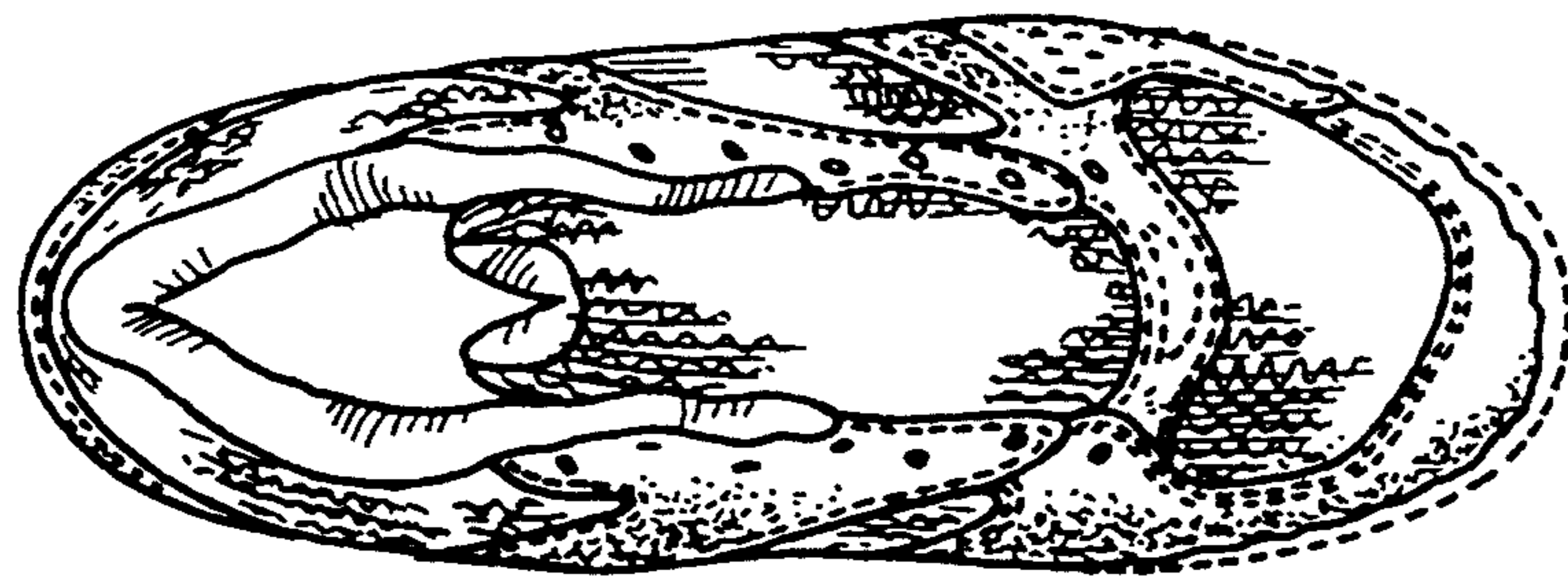

FIG. 8

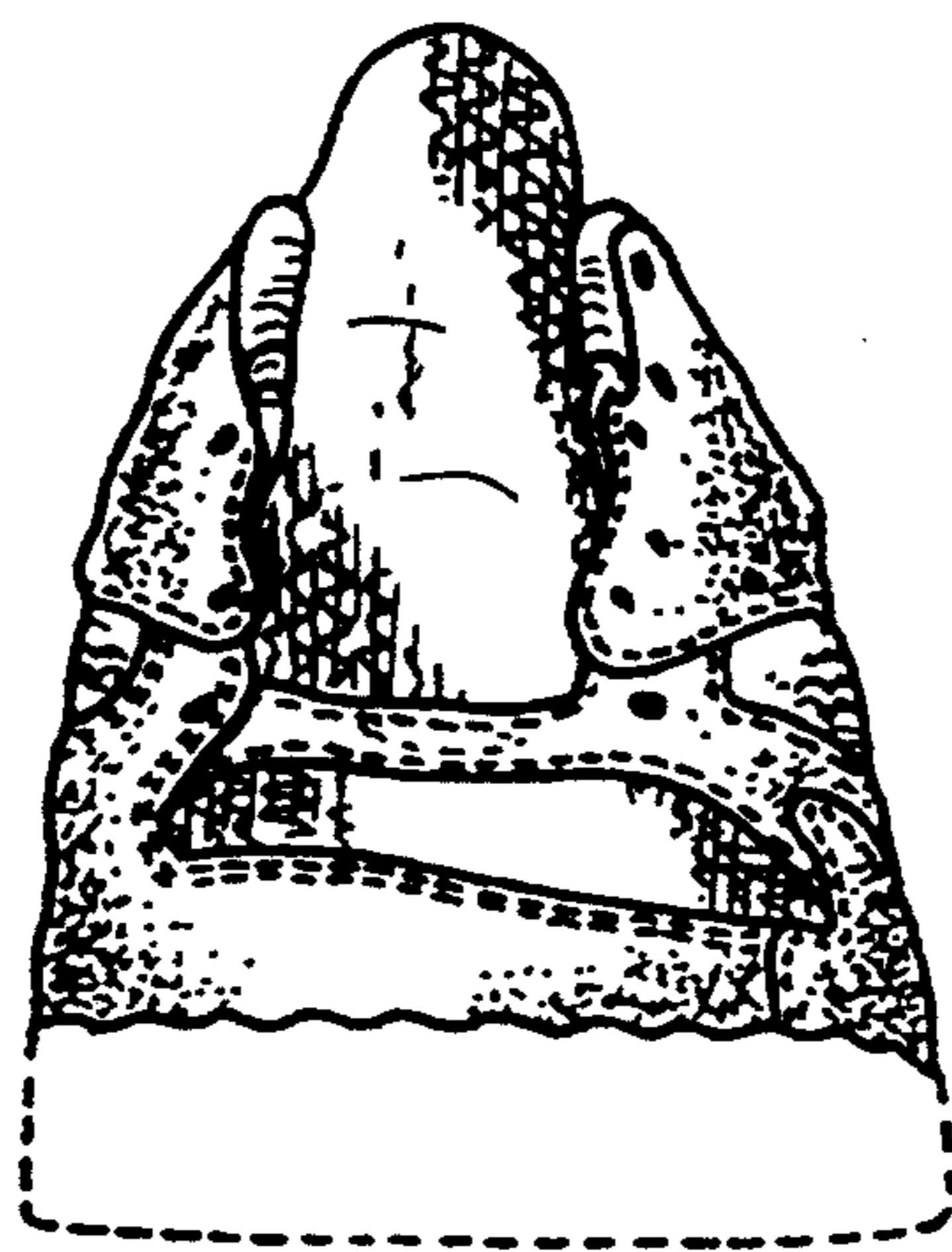

FIG. 9

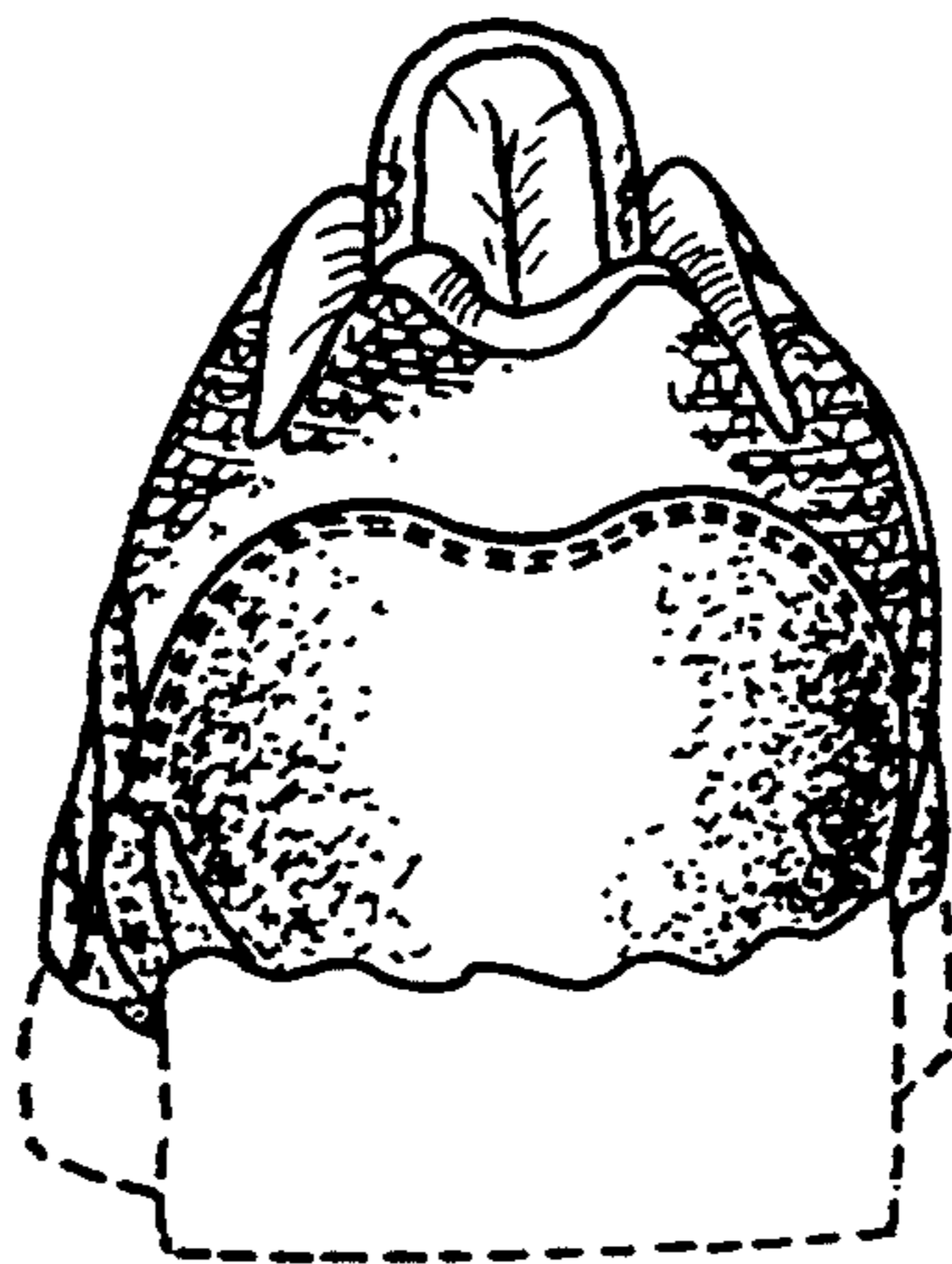

FIG.10