



US00D351935S

# United States Patent [19] O'Rorke

[11] Patent Number: **Des. 351,935**

[45] Date of Patent: **\*\* Nov. 1, 1994**

[54] **SHOE SOLE**

[75] Inventor: **Nicolas O'Rorke**, North Quincy, Mass.

[73] Assignee: **Reebok International Ltd.**, Stoughton, Mass.

[\*\*] Term: **14 Years**

[21] Appl. No.: **18,266**

[22] Filed: **Feb. 2, 1994**

[52] U.S. Cl. .... **D2/959; D2/957**

[58] Field of Search ..... **D2/896, 908, 947, 951-960; 36/25 R, 30 R, 32 R, 59 R59 C, 83, 84, 89, 102-107, 112-114**

- D. 281,286 11/1985 Mangini et al. .
- D. 294,655 3/1988 Heyes .
- D. 294,770 3/1988 Selbiger et al. .
- D. 295,113 4/1988 Zuidema et al. .
- D. 307,510 5/1990 Issler ..... D2/957
- D. 309,369 7/1990 Issler ..... D2/956
- D. 325,668 4/1992 Bianchini et al. .
- D. 331,832 12/1992 Issler .
- D. 333,211 2/1993 Foster .
- D. 340,130 10/1993 Blissett ..... D2/957
- D. 341,481 11/1993 Peterson ..... D2/959
- D. 344,403 4/1994 O'Rorke ..... D2/956

[56] **References Cited**

**U.S. PATENT DOCUMENTS**

- D. 68,214 9/1925 McDonald .
- D. 69,062 12/1925 Bommer .
- D. 78,191 4/1929 Bush .
- D. 78,502 5/1929 Blair .
- D. 87,136 6/1932 Tebbutt ..... D2/957 X
- D. 112,429 12/1938 Tebbutt .
- D. 146,504 3/1947 Kavenagh ..... D2/959
- D. 203,741 2/1966 Wakeland .
- D. 234,014 12/1974 Traver ..... D2/959
- D. 240,472 7/1976 Sironi ..... D2/957 X
- D. 272,580 2/1984 Stubblefield .

**OTHER PUBLICATIONS**

Northrop Sole, Boks Fall 1992 Catalog, p. 26.

*Primary Examiner*—Louis S. Zarfes

*Attorney, Agent, or Firm*—Sterne, Kessler, Goldstein & Fox

[57] **CLAIM**

The ornamental design for a shoe sole, as shown and described.

**DESCRIPTION**

FIG. 1 is a bottom plan view of a shoe sole showing my new design;

FIG. 2 is a left side elevational view thereof;

FIG. 3 is a right side elevational view thereof;

FIG. 4 is a front elevational view thereof; and,

FIG. 5 is a rear elevational view thereof.

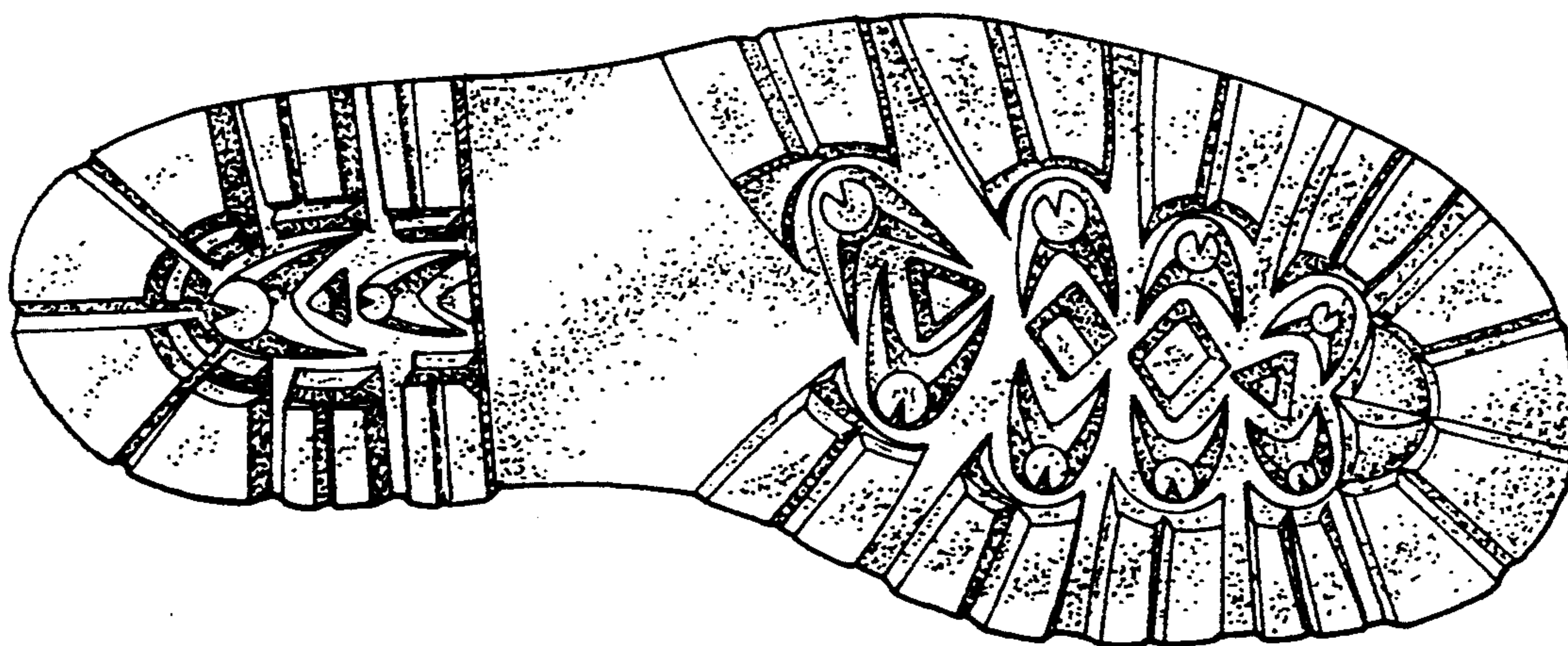

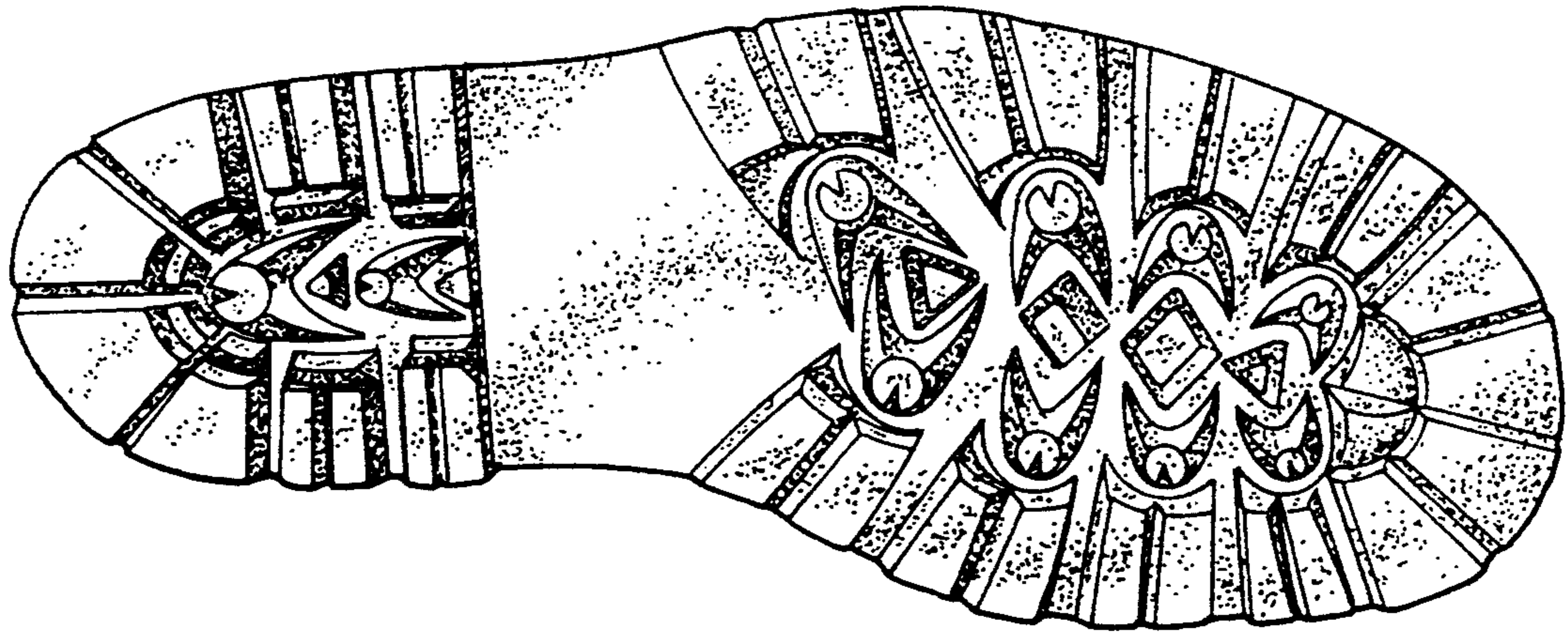

FIG. 1



FIG. 2

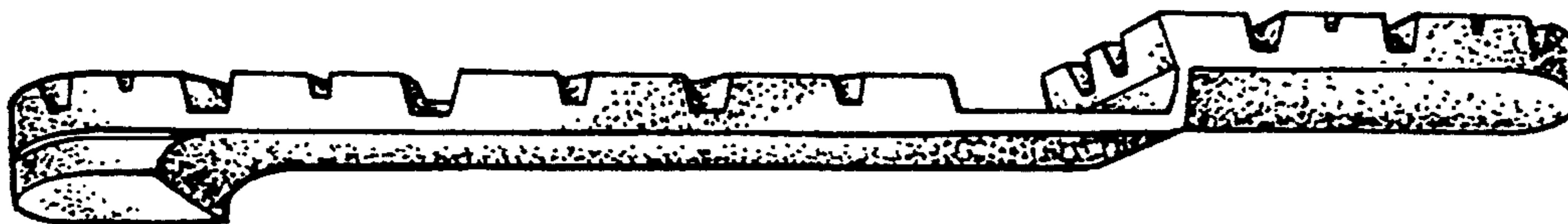

FIG. 3



FIG. 4

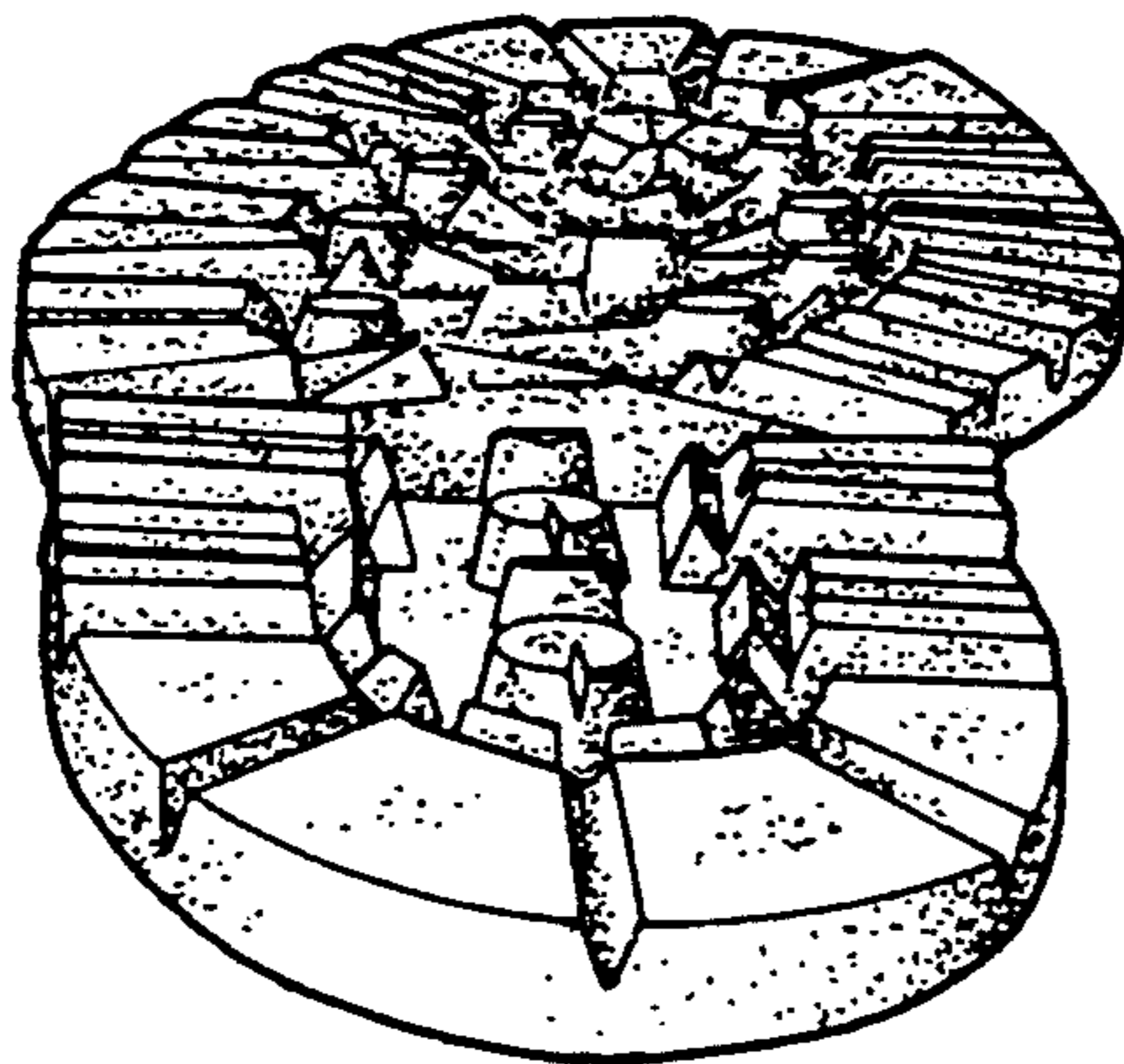

FIG. 5