



US00D351849S

United States Patent [19]

[11] Patent Number: **Des. 351,849**

Cheung et al.

[45] Date of Patent: **** Oct. 25, 1994**

[54] **ROBOTIC SHOULDER**

[75] Inventors: **Victor Cheung**, Arlington; **Amy Potts**, Somerville, both of Mass.

[73] Assignee: **Barrett Technology, Inc.**, Cambridge, Mass.

[**] Term: **14 Years**

[21] Appl. No.: **10,562**

[22] Filed: **Jul. 9, 1993**

[52] U.S. Cl. **D15/199**

[58] Field of Search 212/230; 294/19.1, 104; 414/4, 718, 728, 737, 752, 753; 901/23, 25, 28, 31; D15/199

[56] **References Cited**

U.S. PATENT DOCUMENTS

D. 300,935	5/1989	Maddock et al.	D15/199
4,693,663	9/1987	Brenholt et al.	D15/199 X
4,738,576	4/1988	Eberle et al.	414/4
5,155,423	10/1992	Karlen et al.	318/568.11

Primary Examiner—Alan P. Douglas

Assistant Examiner—Antoine D. Davis
Attorney, Agent, or Firm—Iandiorio & Teska

[57] **CLAIM**

The ornamental design for the robotic shoulder, shown and described.

DESCRIPTION

FIG. 1 is a side elevational view of the left and the right sides of the robotic shoulder according to this invention;

FIG. 2 is an elevational view of the front and back views of the robotic shoulder according to this invention;

FIG. 3 is a top plan view of the robotic shoulder of FIG. 2;

FIG. 4 is a bottom plan view of the robotic shoulder of FIG. 2;

FIG. 5 is a perspective view, with the robotic shoulder shown in a minus 20 degree angle;

FIG. 6 is a perspective view, with the robotic shoulder shown in a plus 45 degree angle; and,

FIG. 7 is a perspective view, with the robotic shoulder shown in a plus 120 degree angle.

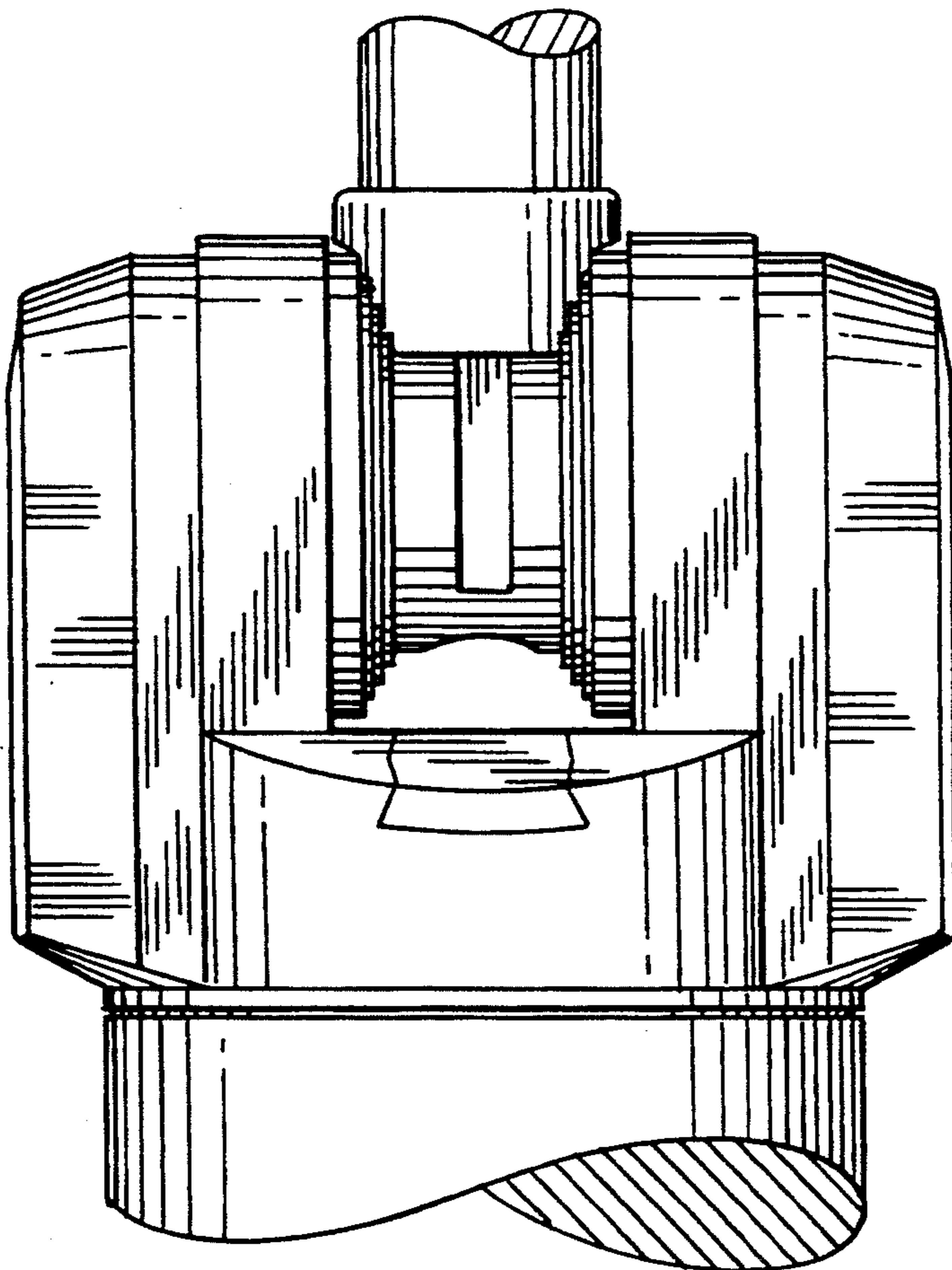

FIG. 3

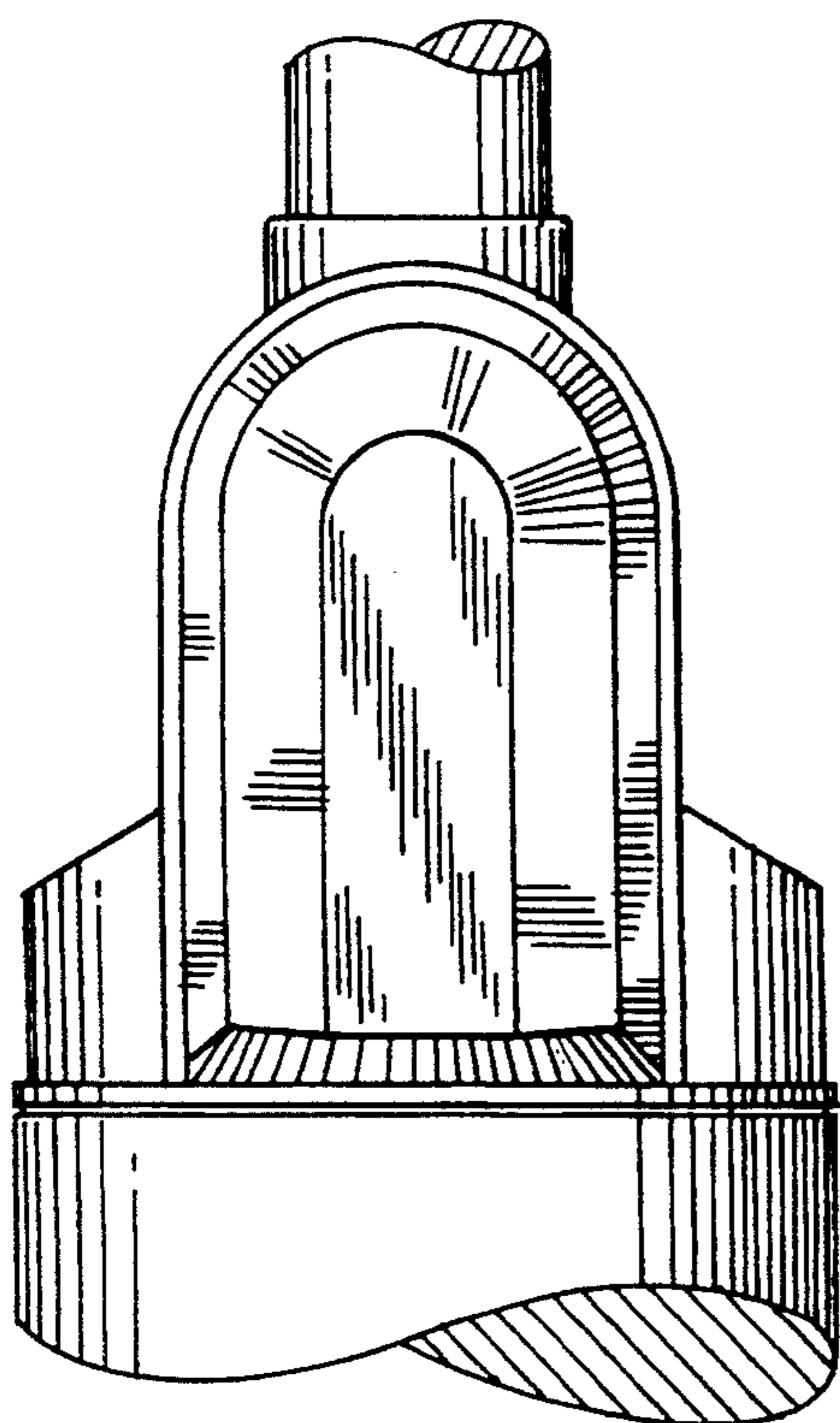
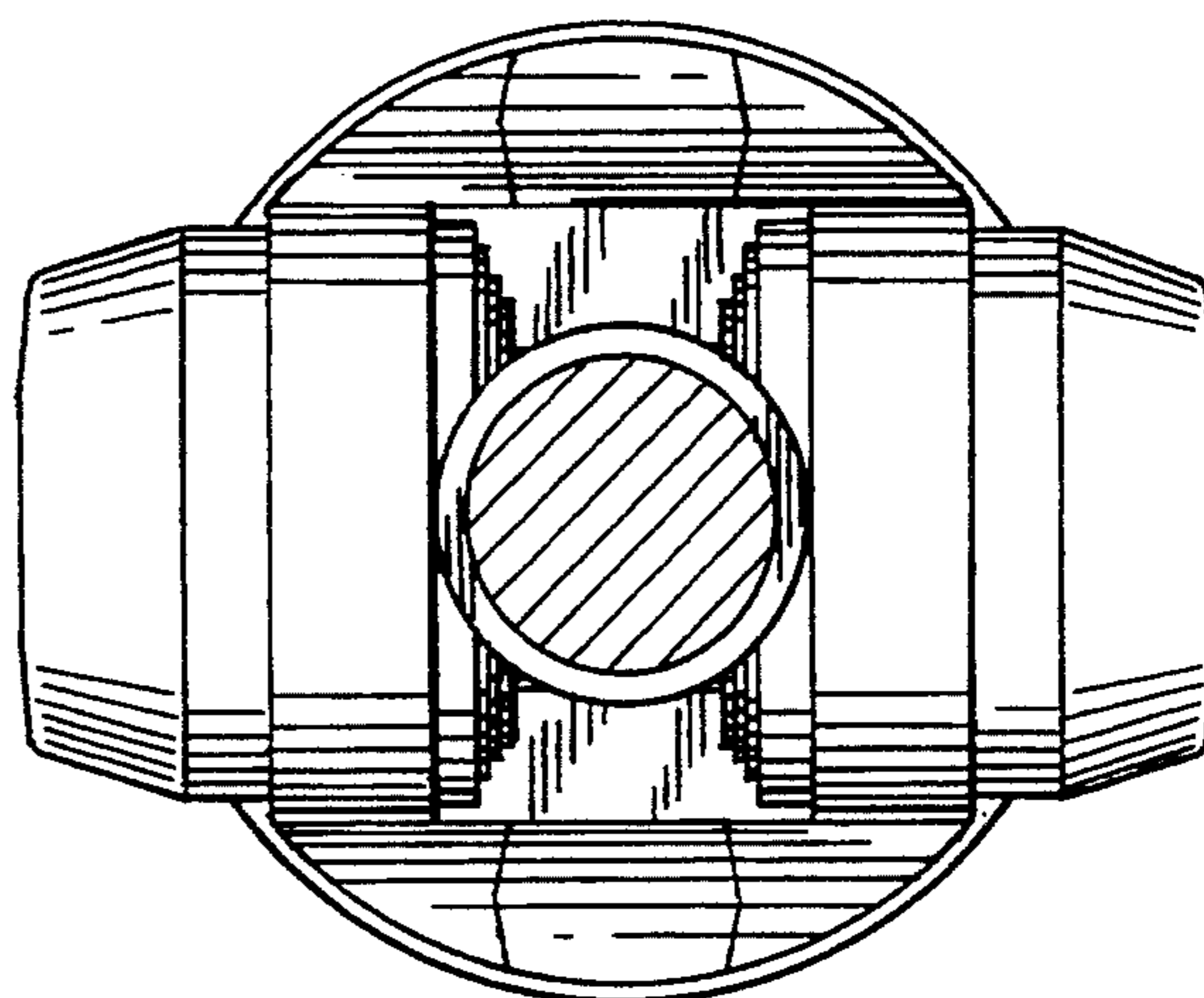

FIG. 1

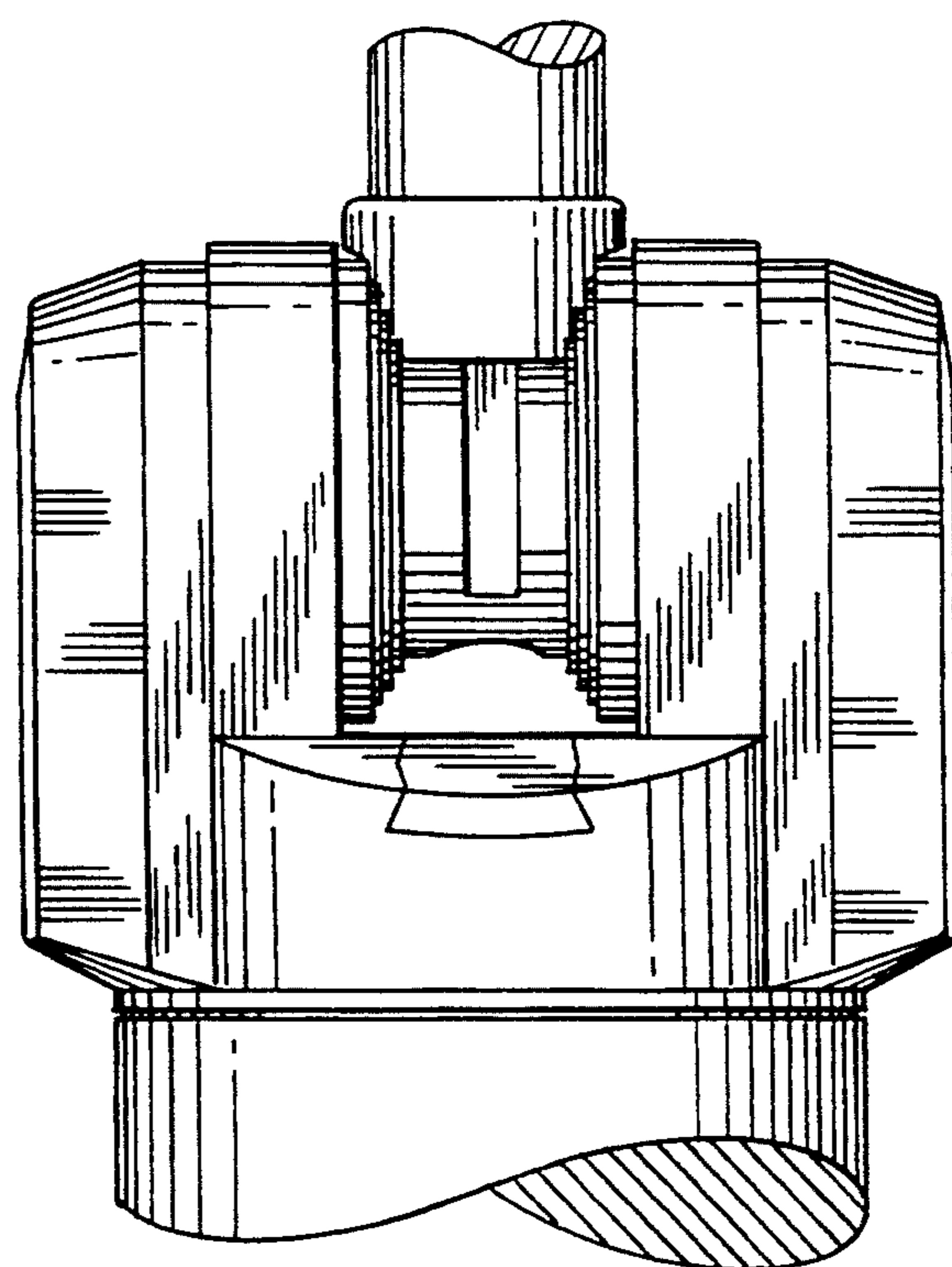
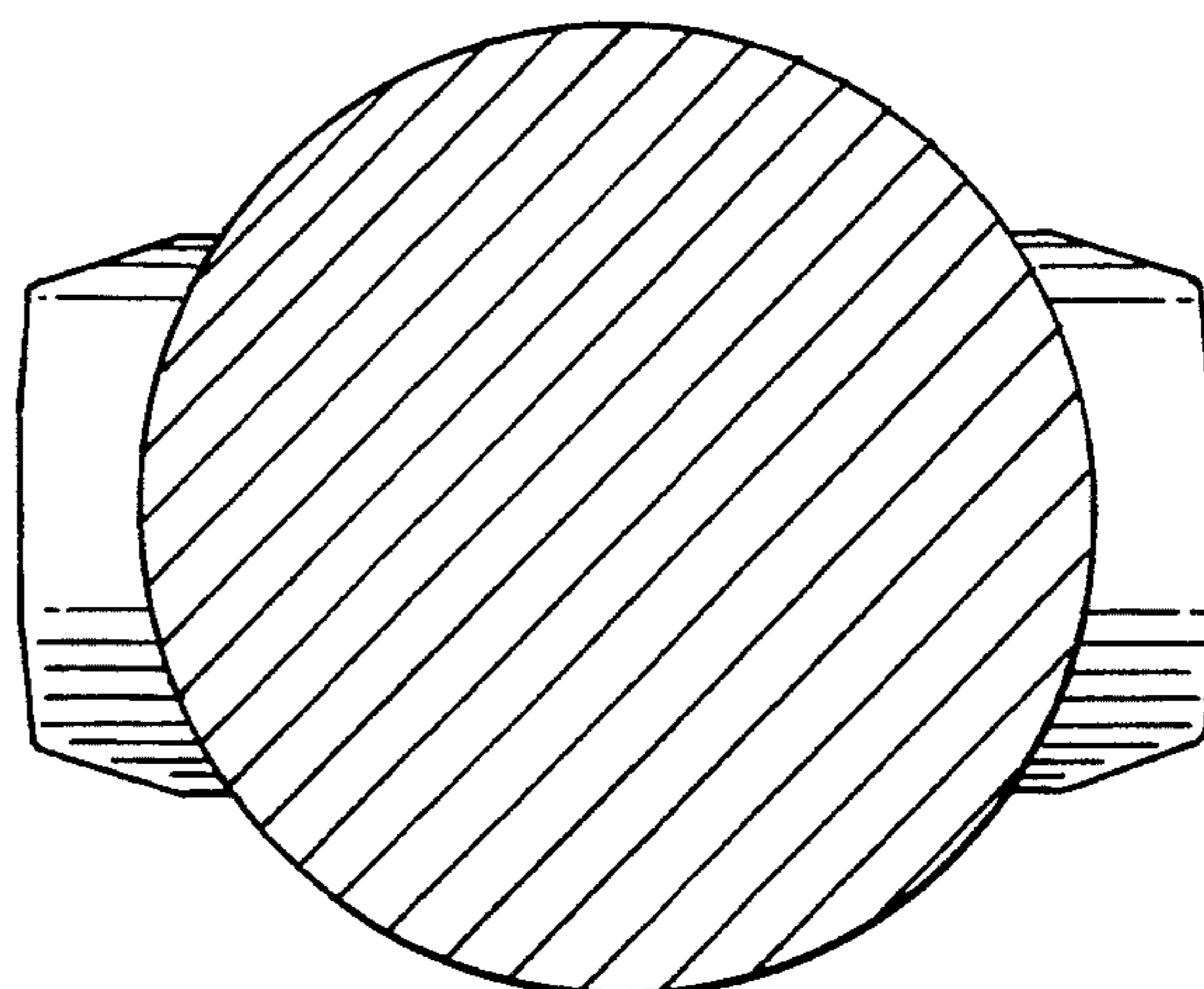

FIG. 2

FIG. 4



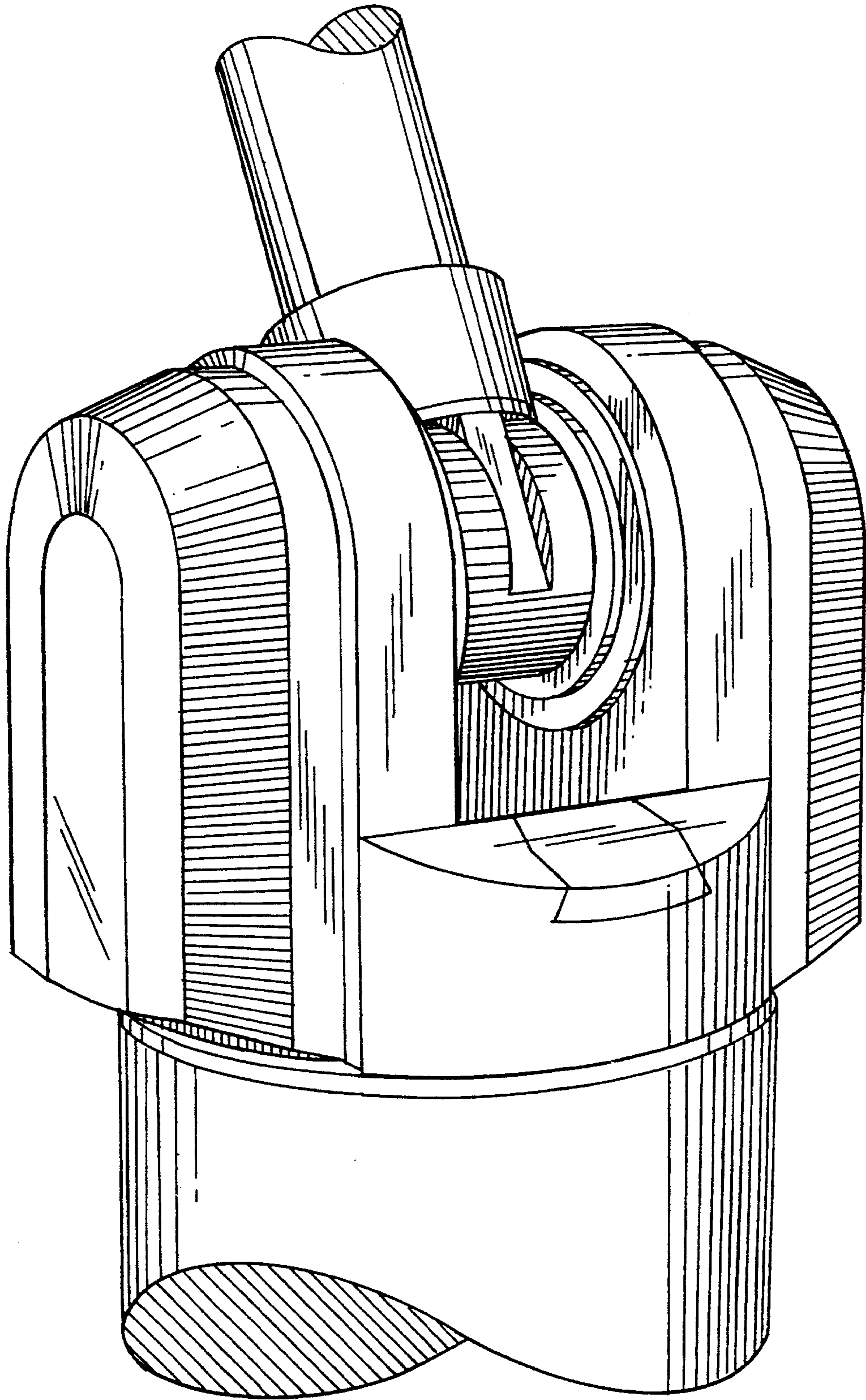

FIG. 5

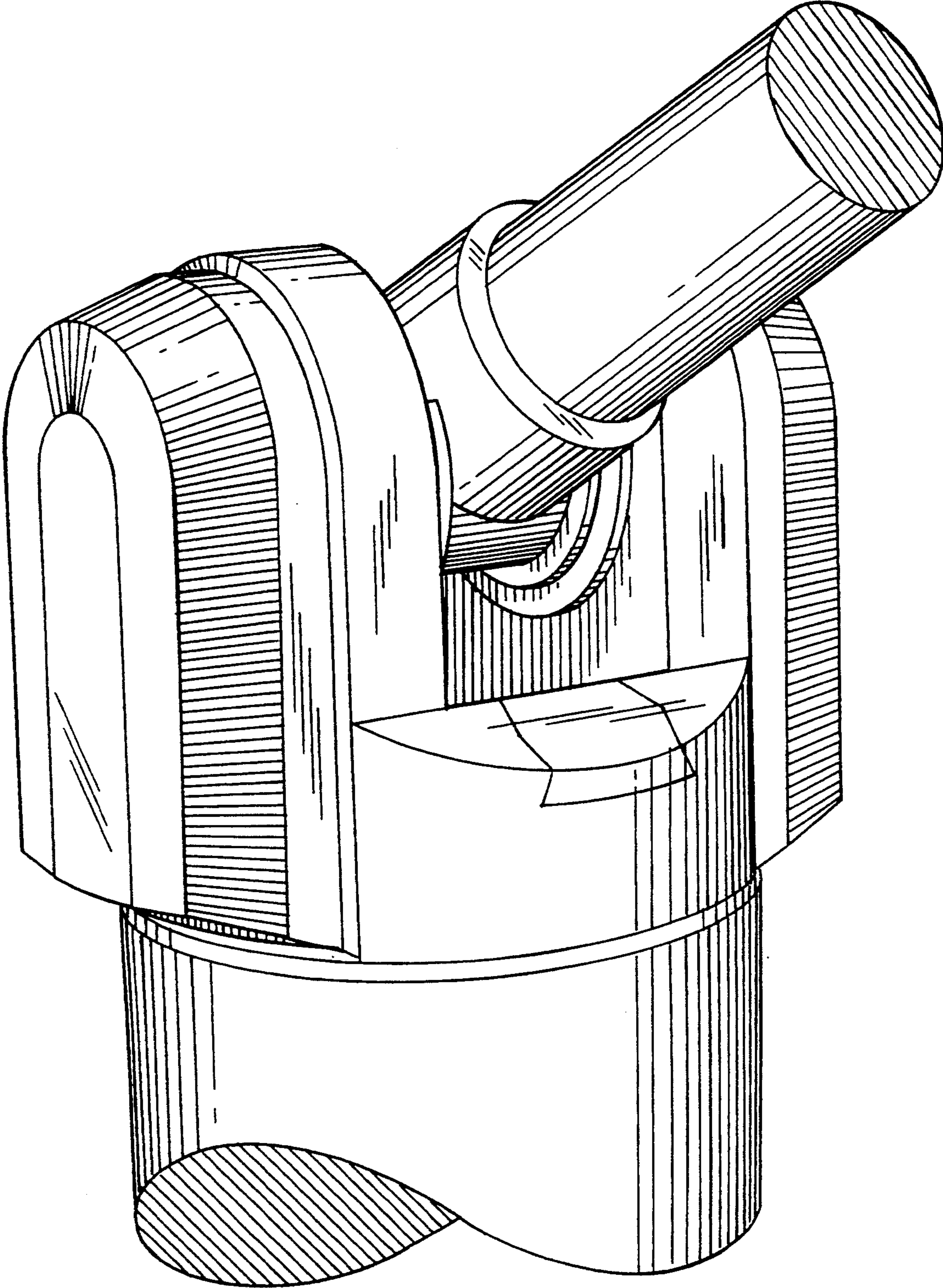

FIG. 6

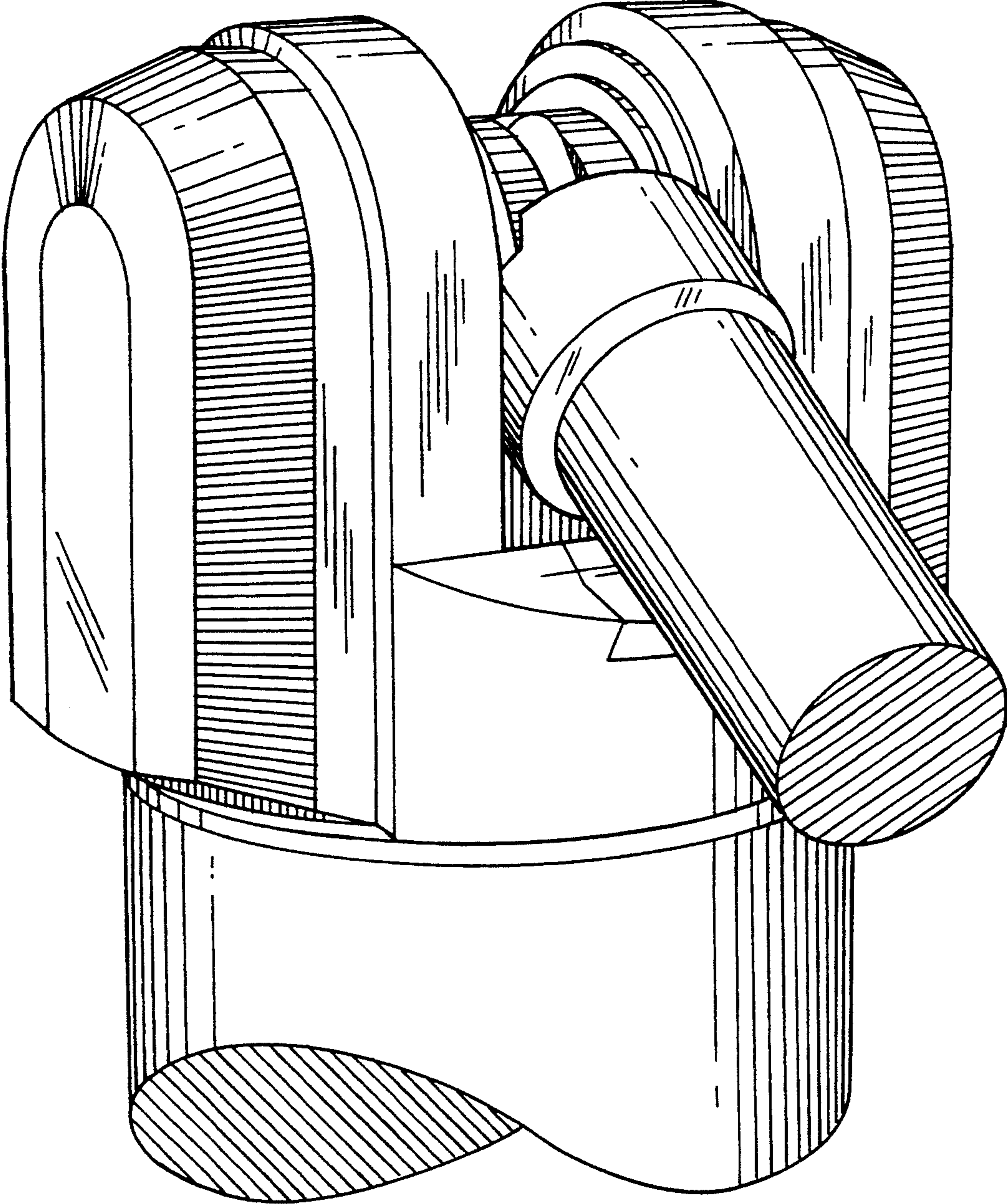

FIG. 7