



US00D351731S

United States Patent [19]

Bustos et al.

[11] Patent Number: **Des. 351,731**

[45] Date of Patent: **** Oct. 25, 1994**

[54] **BEVERAGE BOTTLE TRANSPORTING CRATE**

[75] Inventors: **Rafael T. Bustos, Alpharetta; Joseph M. Battaglia, Douglasville, both of Ga.**

[73] Assignee: **L&P Property Management Company, Chicago, Ill.**

[**] Term: **14 Years**

[21] Appl. No.: **13,415**

[22] Filed: **Sep. 23, 1993**

[52] U.S. Cl. **D3/314; D3/304**

[58] Field of Search **D3/304-314; D9/341, 424; 206/139, 144, 503-507, 509, 514, 515, 517, 518, 557; 220/DIG. 2, DIG. 12, 600-607, 890**

4,344,530	8/1982	deLarosiere .
4,598,828	7/1986	Young et al. .
4,685,574	8/1987	Young et al. .
4,700,836	10/1987	Hammett .
4,785,943	11/1988	Deffner et al. .
4,785,945	11/1988	Rowse et al. .
4,899,874	2/1990	Apps et al. .
4,958,739	9/1990	Spamer .
4,978,002	12/1990	Apps et al. .
5,031,761	7/1991	de Larosiere 206/503
5,050,748	9/1991	Taub .

Primary Examiner—Bernard Ansher
Assistant Examiner—Richelle Shelton
Attorney, Agent, or Firm—Wood, Herron & Evans

[57] CLAIM

The ornamental design for a beverage bottle transporting crate, as shown and described.

DESCRIPTION

FIG. 1 is a perspective view of a beverage transporting bottle crate showing my new design; FIG. 2 is a top plan view thereof; FIG. 3 is a side elevational view thereof, the opposite side being a mirror image thereof; FIG. 4 is an end elevational view thereof, the opposite end being a mirror image thereof; FIG. 5 is a bottom plan view thereof; and, FIG. 6 is a cross sectional view taken on the direction of the arrows of line 6—6 of FIG. 2.

[56] References Cited

U.S. PATENT DOCUMENTS

Re. 33,515	1/1991	Fershko et al. .	
D. 318,552	7/1991	Apps D3/313	
D. 322,917	1/1992	Morris et al. D3/313	
2,247,620	7/1941	Robinson 220/DIG. 2	
3,341,064	9/1967	Ricci .	
3,528,558	9/1970	Williams .	
4,228,903	10/1980	Eckert .	
4,314,648	2/1982	Spamer .	

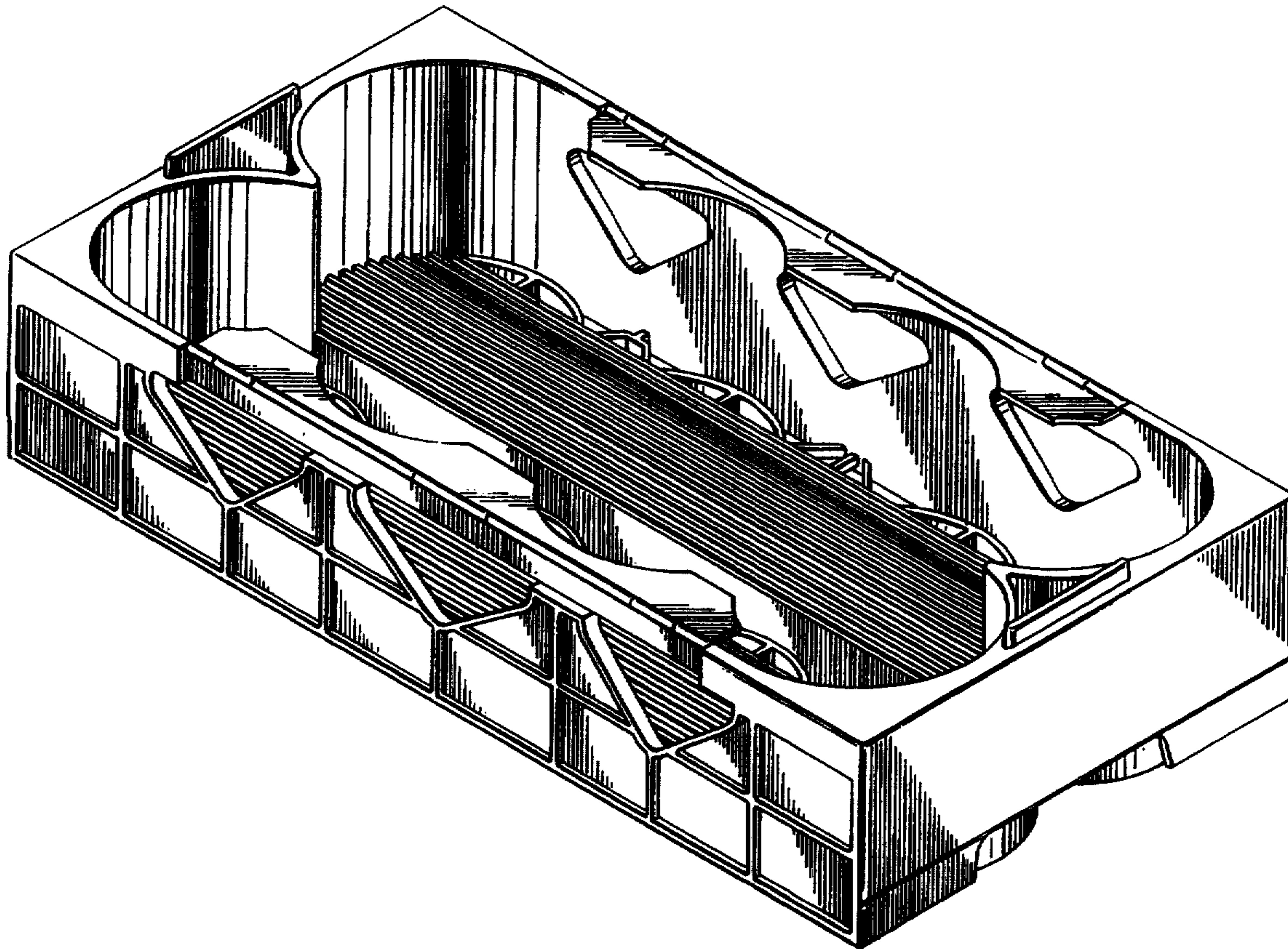

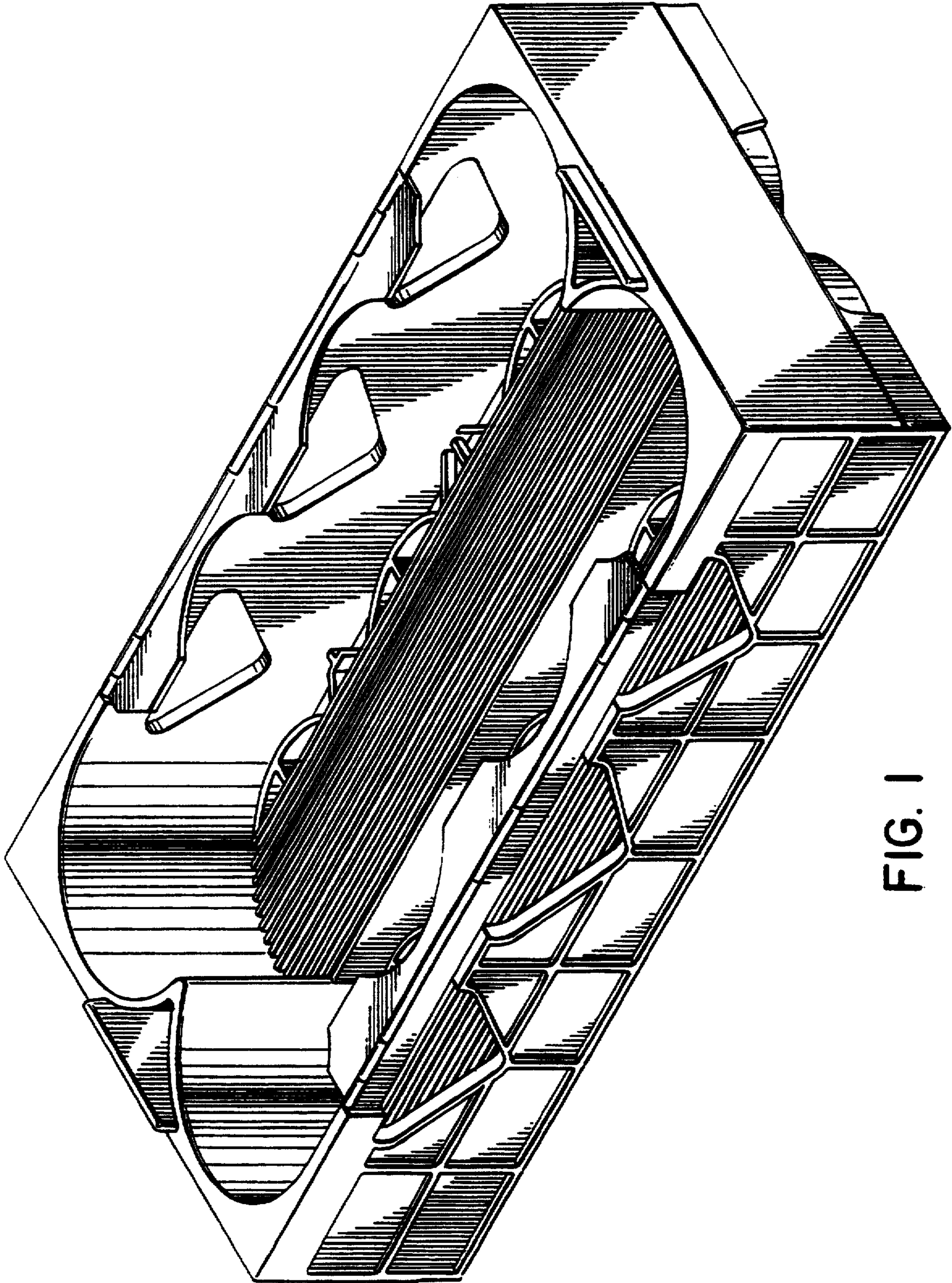
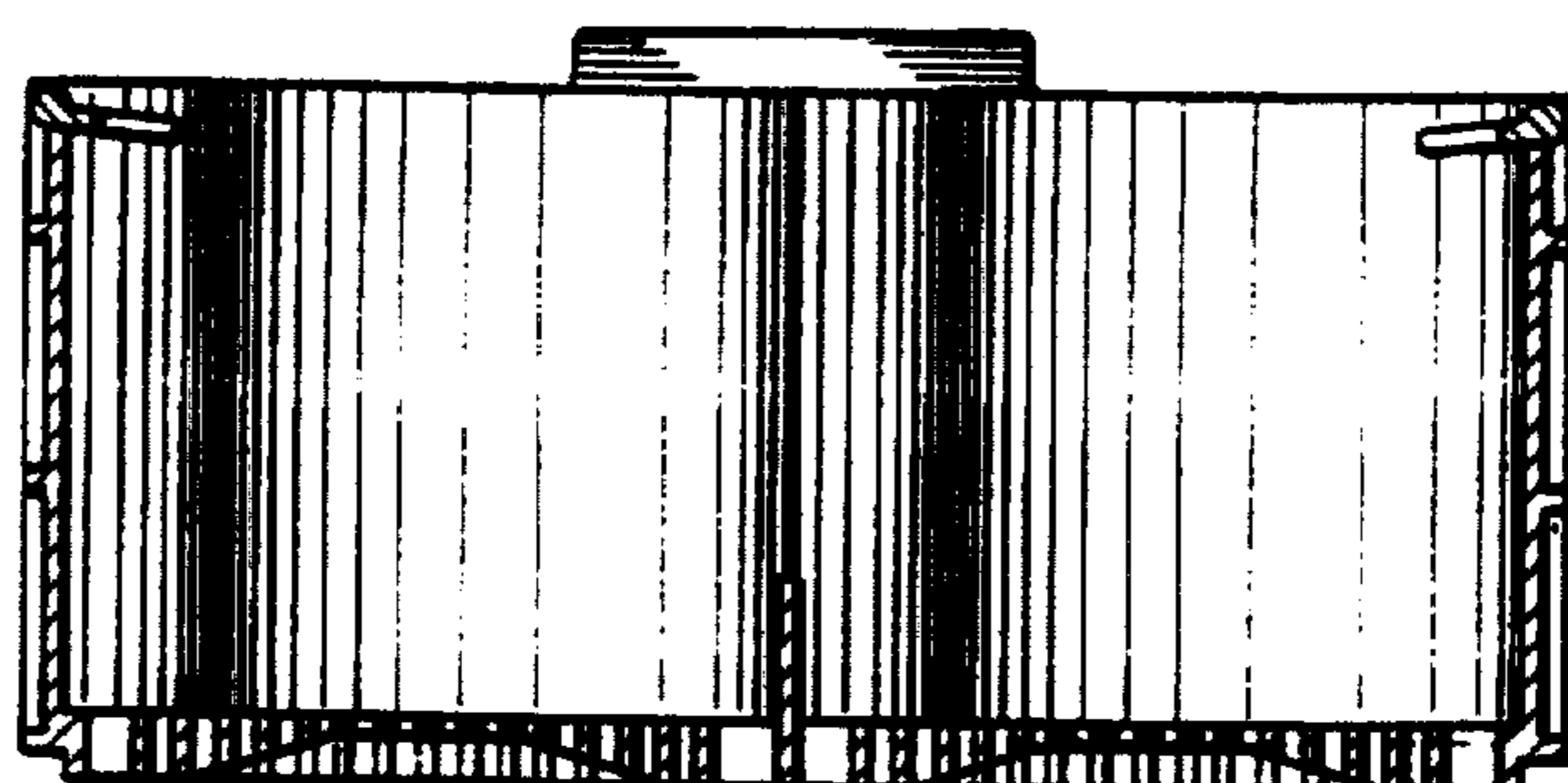
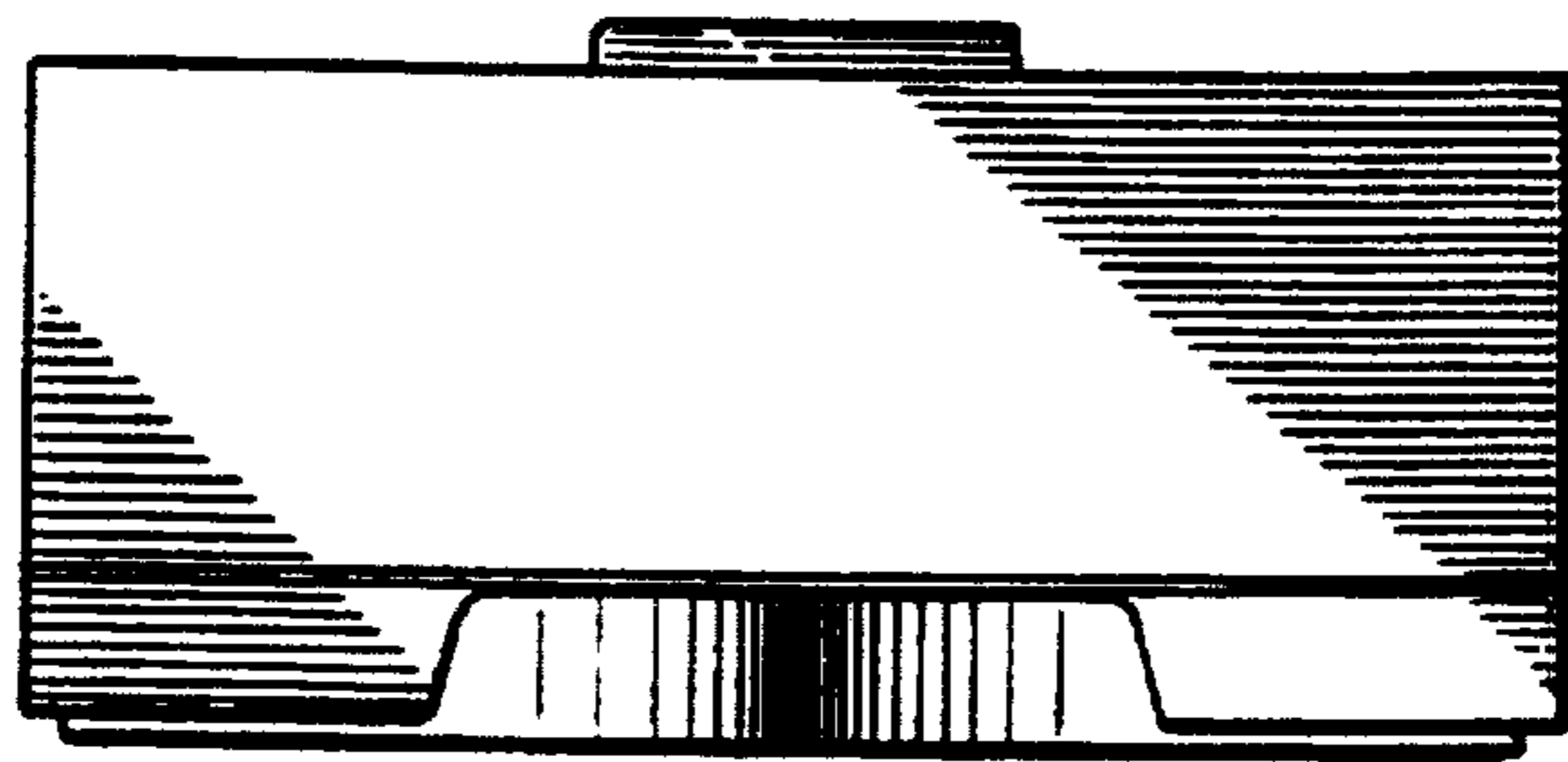
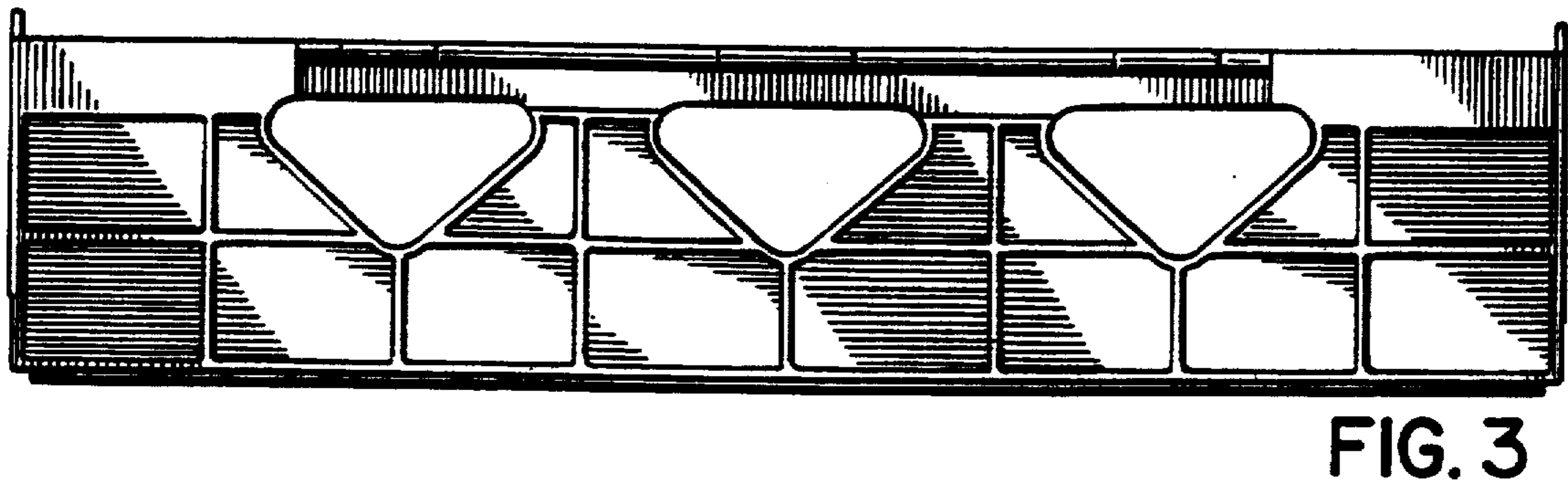
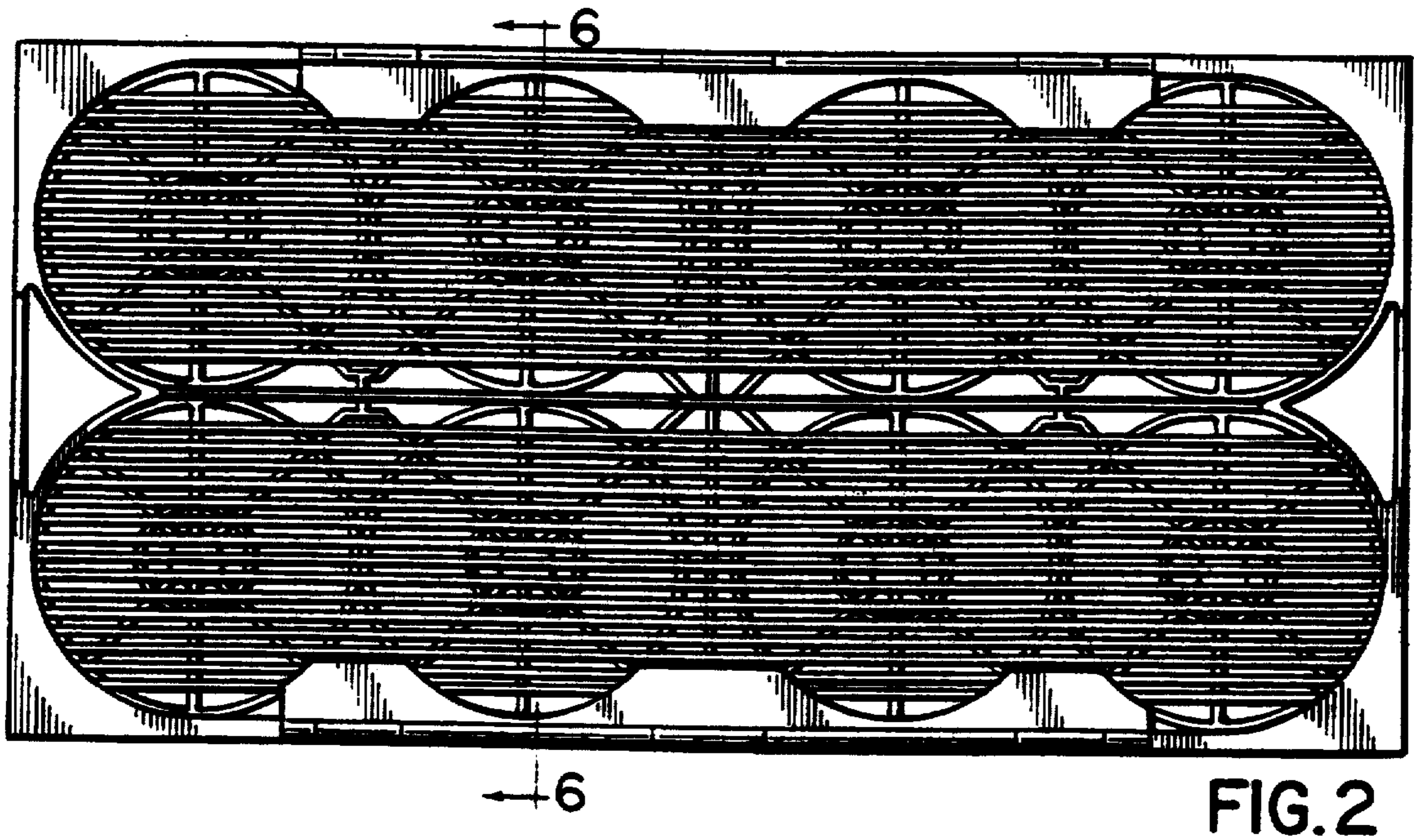

FIG. 1



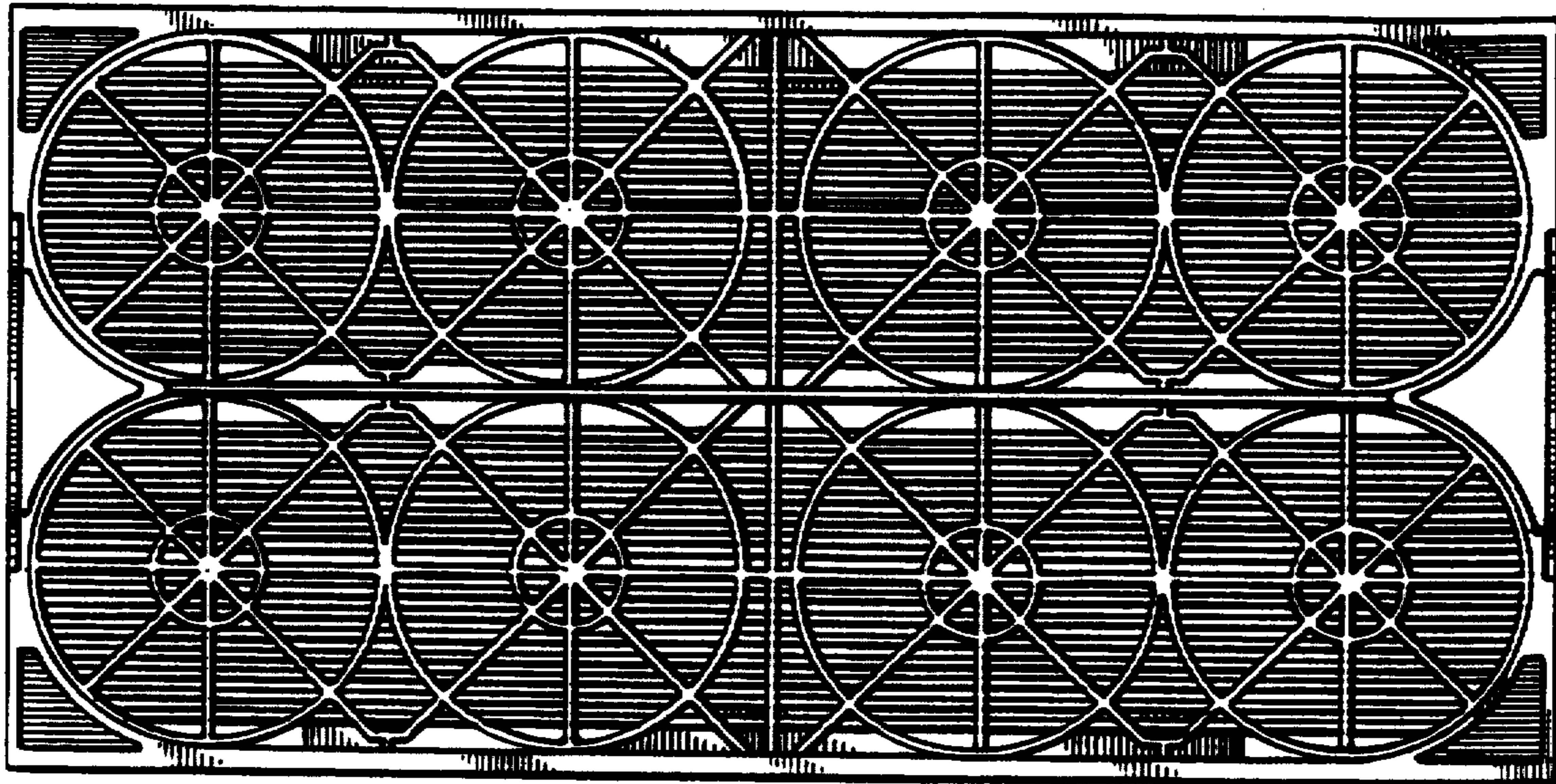

FIG. 5

UNITED STATES PATENT AND TRADEMARK OFFICE
CERTIFICATE OF CORRECTION

PATENT NO. : Des. 351,731
DATED : October 25, 1994
INVENTOR(S) : Rafael T. Bustos and Joseph M. Battaglia

It is certified that error appears in the above-identified patent and that said Letters Patent is hereby corrected as shown below:

On the title page,

In the description of the drawings, the sentence describing Fig. 1 should read as follows:

---Fig. 1 is a perspective view of a beverage bottle transporting crate showing my new design;---

Signed and Sealed this
Fourteenth Day of March, 1995

Attest:



BRUCE LEHMAN

Attesting Officer

Commissioner of Patents and Trademarks