



US00D351715S

# United States Patent [19]

[11] Patent Number: **Des. 351,715**

**Tonkel**

[45] Date of Patent: **\*\* Oct. 25, 1994**

[54] **SHOE SOLE**

D. 112,429 12/1938 Terbutt ..... D2/952  
D. 336,776 6/1993 Greene ..... D2/951

[75] Inventor: **Raymond F. Tonkel, Sudbury, Mass.**

*Primary Examiner*—Louis S. Zarfes

[73] Assignee: **The Rockport Company, Inc.,  
Marlboro, Mass.**

*Attorney, Agent, or Firm*—Sterne, Kessler, Goldstein &  
Fox

[\*\*] Term: **14 Years**

[57] **CLAIM**

[21] Appl. No.: **17,606**

The ornamental design for a shoe sole, as shown and  
described.

[22] Filed: **Jan. 18, 1994**

[62] Division of Ser. No. 8,844, May 28, 1993, Pat.  
No. Des. 343,278

### DESCRIPTION

[52] U.S. Cl. .... **D2/951**

[58] **Field of Search** ..... D2/896, 947, 951-953;  
36/25 R, 30 R, 32 R, 59 R, 59 C, 83, 84, 89,  
102-107, 112-114, 132, 136

FIG. 1 is a bottom plan view of a shoe sole showing my  
new design;

FIG. 2 is a left side elevational view thereof;

FIG. 3 is a right side elevational view thereof;

FIG. 4 is a front elevational view thereof; and,

FIG. 5 is a rear elevational view thereof.

The broken line showing of a shoe upper in FIGS. 1-5  
is environmental only and forms no part of the claimed  
design.

[56] **References Cited**

#### U.S. PATENT DOCUMENTS

D. 79,709 10/1929 Gorbald ..... D2/952

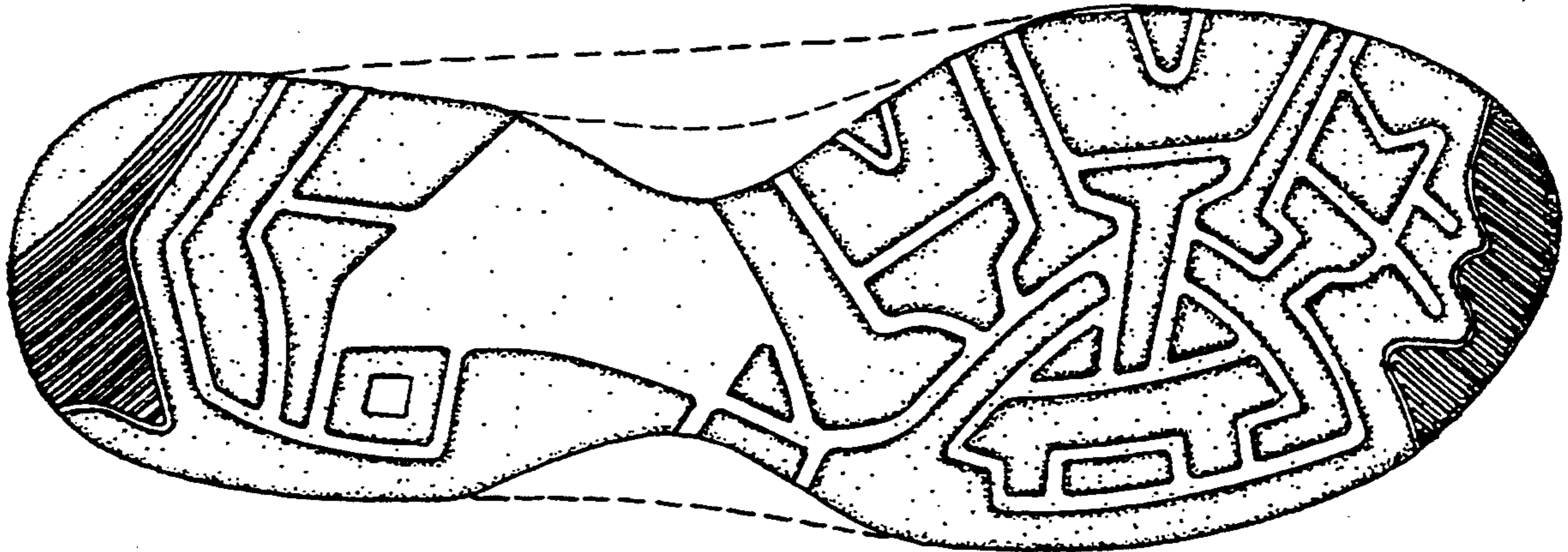

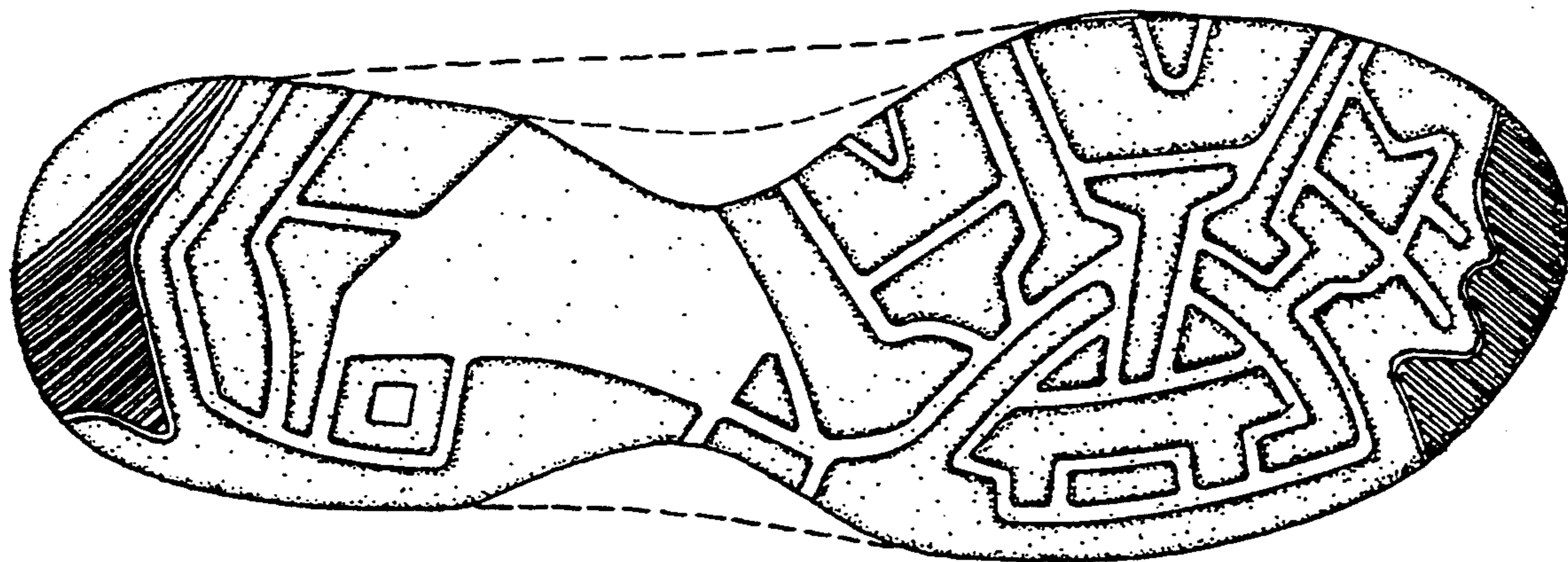

FIG. 1



FIG. 2



FIG. 3

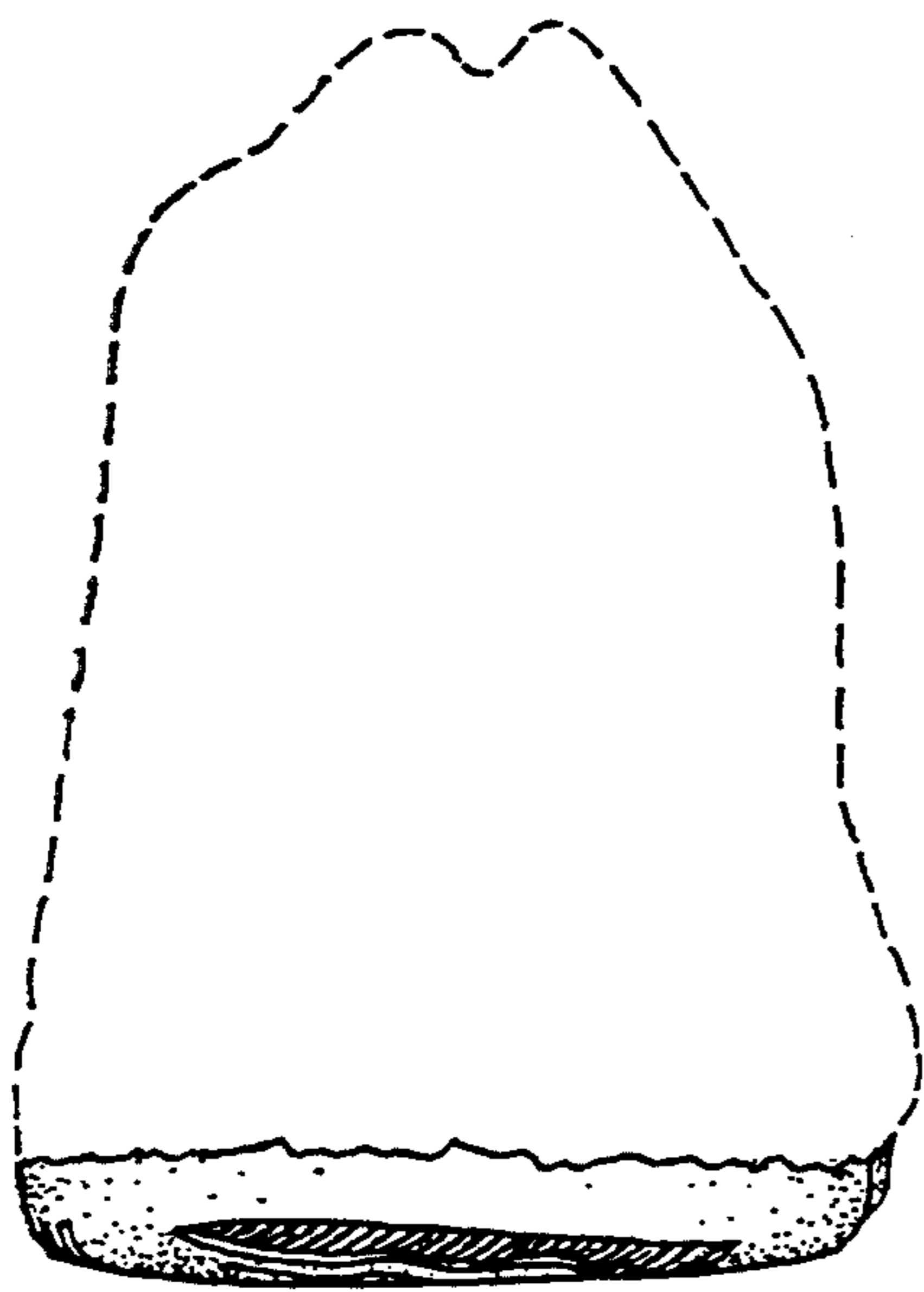

FIG. 4

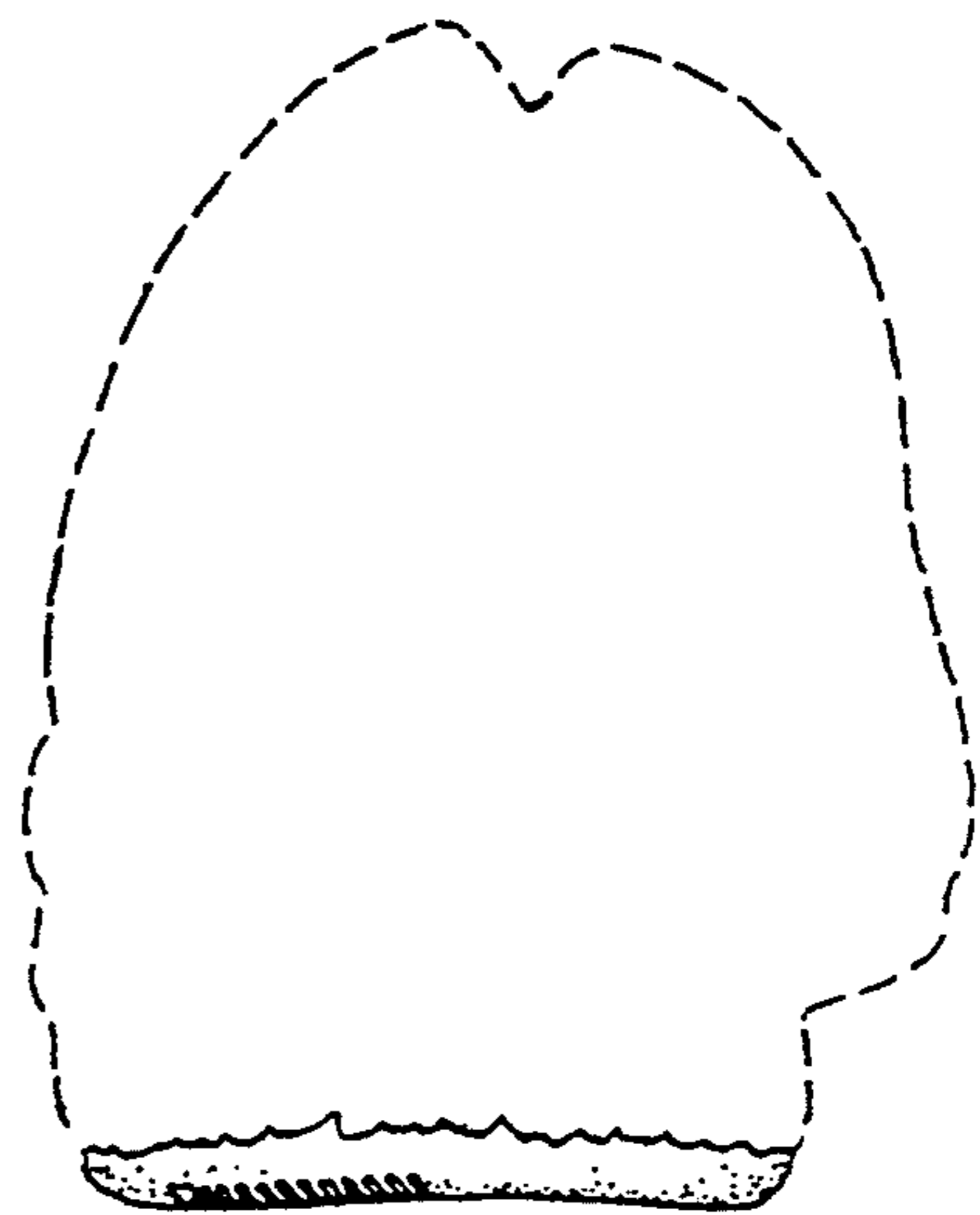

FIG. 5