



US00D351614S

United States Patent [19]

[11] Patent Number: **Des. 351,614**

Peersmann

[45] Date of Patent: **** Oct. 18, 1994**

[54] **CALCULATOR**

[75] Inventor: **Richard F. M. Peersmann, ET**
Scheveningen, Netherlands

[73] Assignee: **Pollyflame International B.V.,**
Roelofarendsveen, Netherlands

[**] Term: **14 Years**

[21] Appl. No.: **3,275**

[22] Filed: **Jan. 5, 1993**

[52] U.S. Cl. **D18/7**

[58] Field of Search **235/61 R; 364/707-710;**
D18/1, 2, 6, 7, 11

[56] **References Cited**

U.S. PATENT DOCUMENTS

- D. 226,485 3/1973 Kitai D18/7
- D. 243,535 3/1977 Ikeda D18/7

OTHER PUBLICATIONS

Hong Kong Enterprise; Oct. 1989; pp. 305 & 392; Simu-

lative Football Calc. upper right & EC-7018k Calc. middle of p. 392.

Primary Examiner—Alan P. Douglas
Assistant Examiner—Caron D. Veynar
Attorney, Agent, or Firm—Foley & Lardner

[57] **CLAIM**

The ornamental design for a calculator, as shown and described.

DESCRIPTION

FIG. 1 is a front elevational view of a calculator showing my new design;
FIG. 2 is a rear elevational view thereof;
FIG. 3 is a top plan view thereof;
FIG. 4 is a bottom plan view thereof;
FIG. 5 is a right side elevational view thereof;
FIG. 6 is a left side elevational view thereof;
FIG. 7 is a front elevational view thereof with cover in open position; and,
FIG. 8 is a rear elevational view with cover in open position.

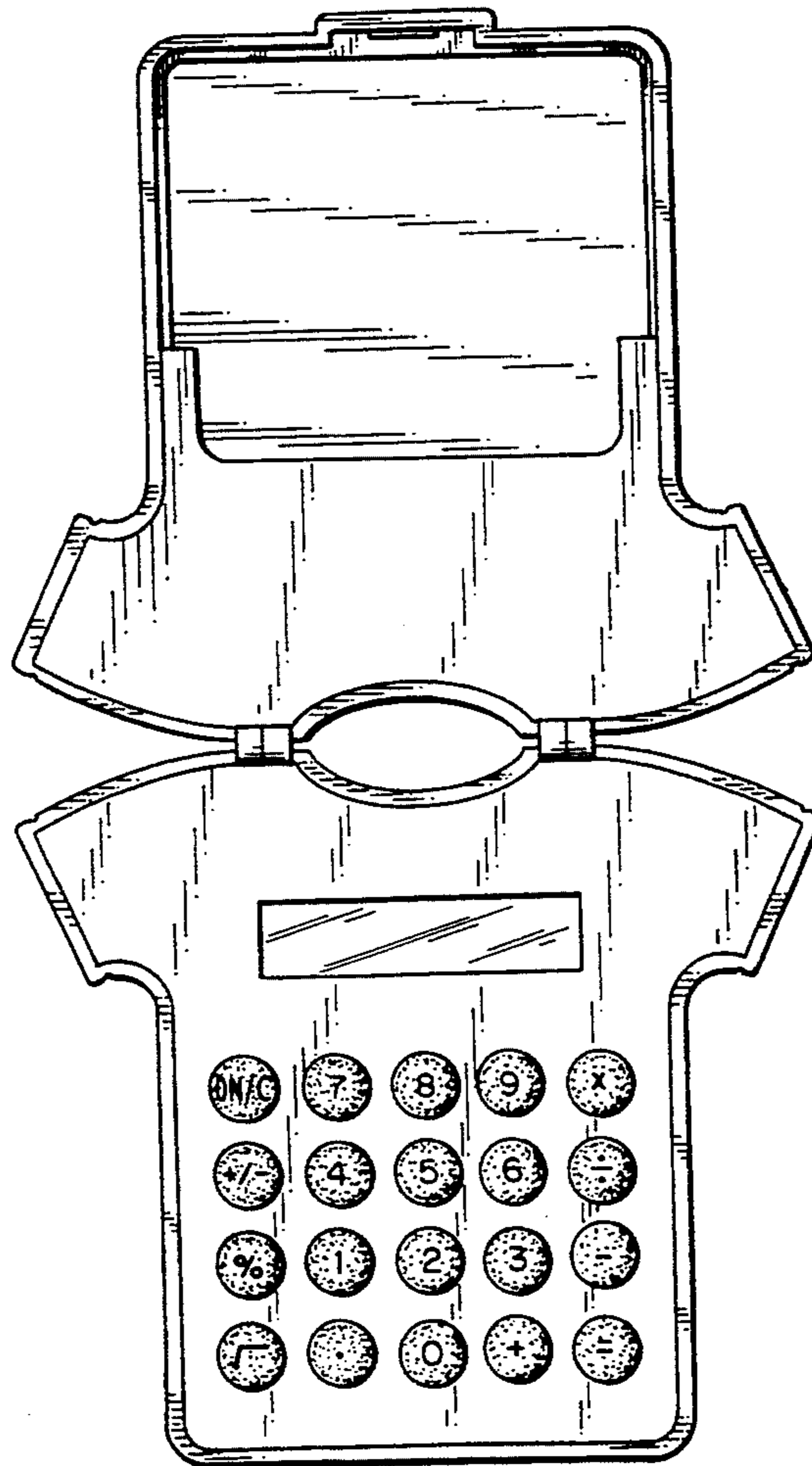

FIG. 1

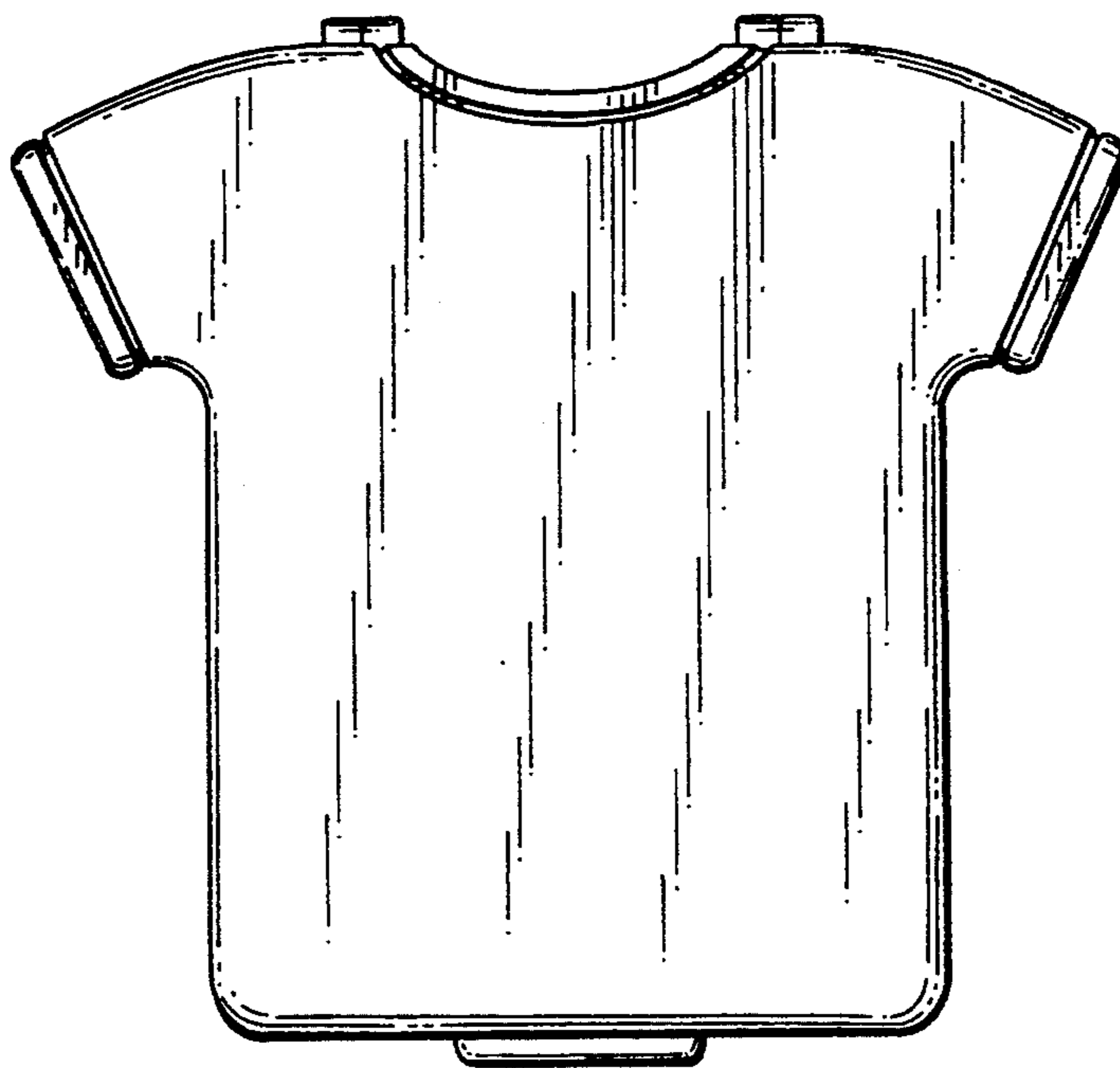

FIG. 2

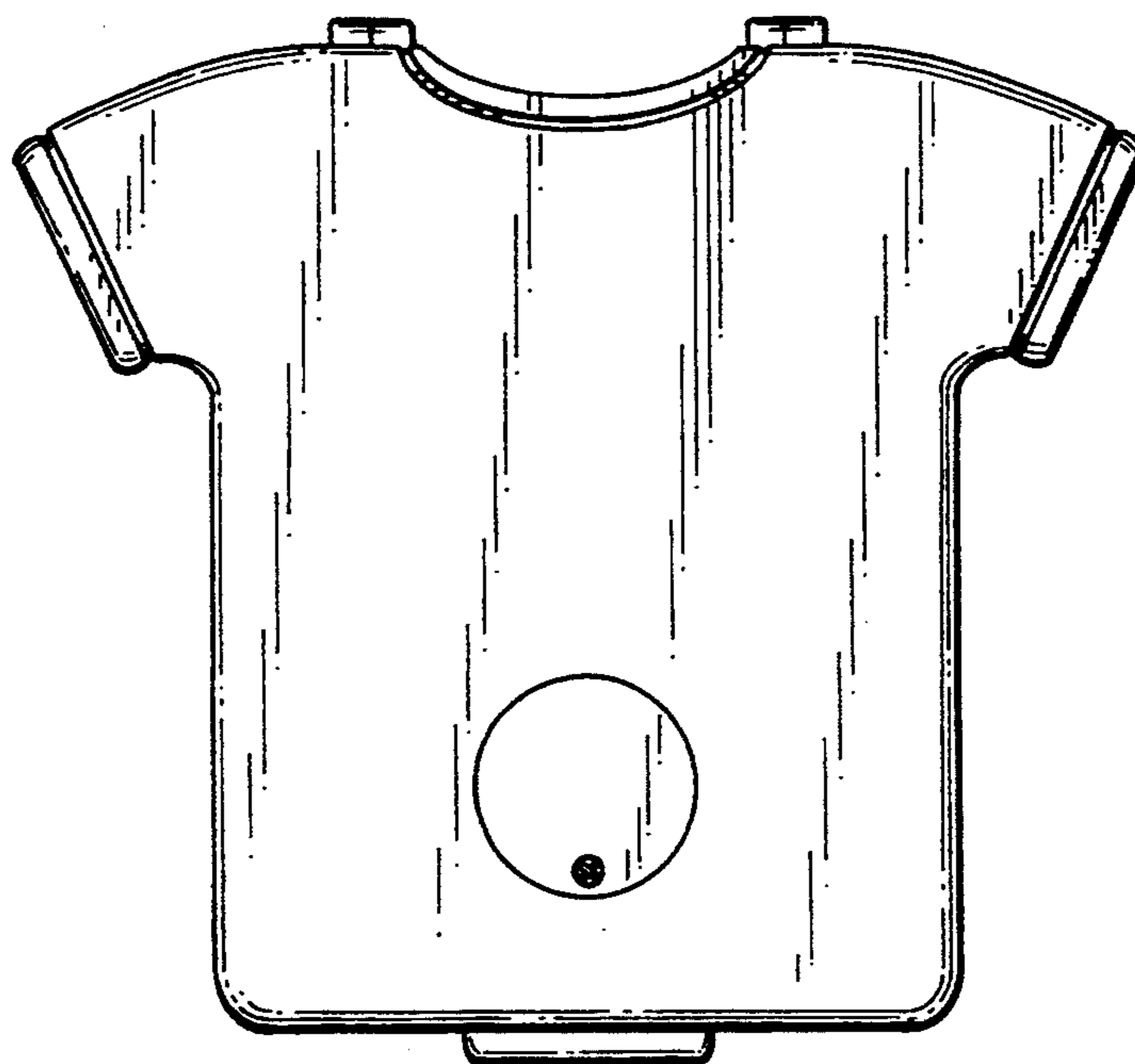

FIG. 3

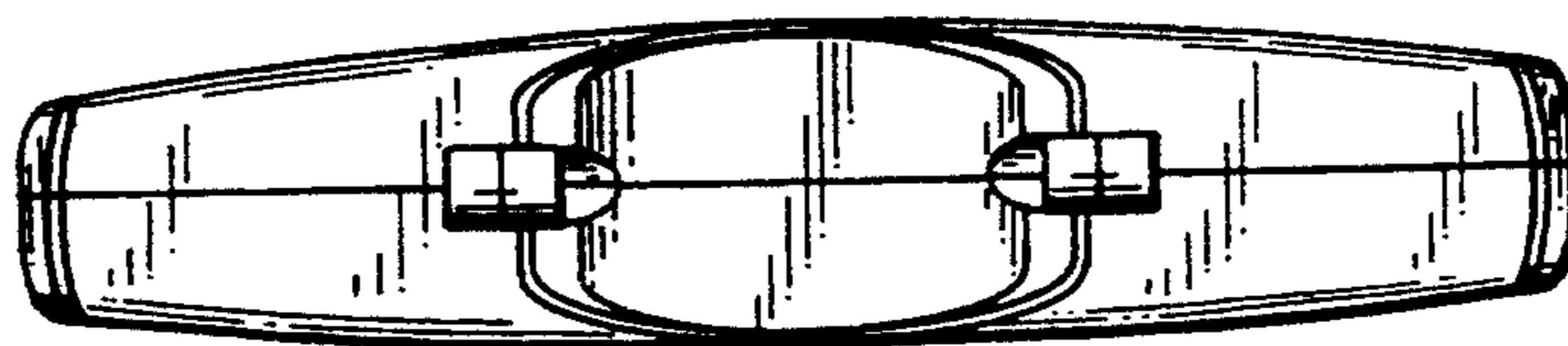

FIG. 4

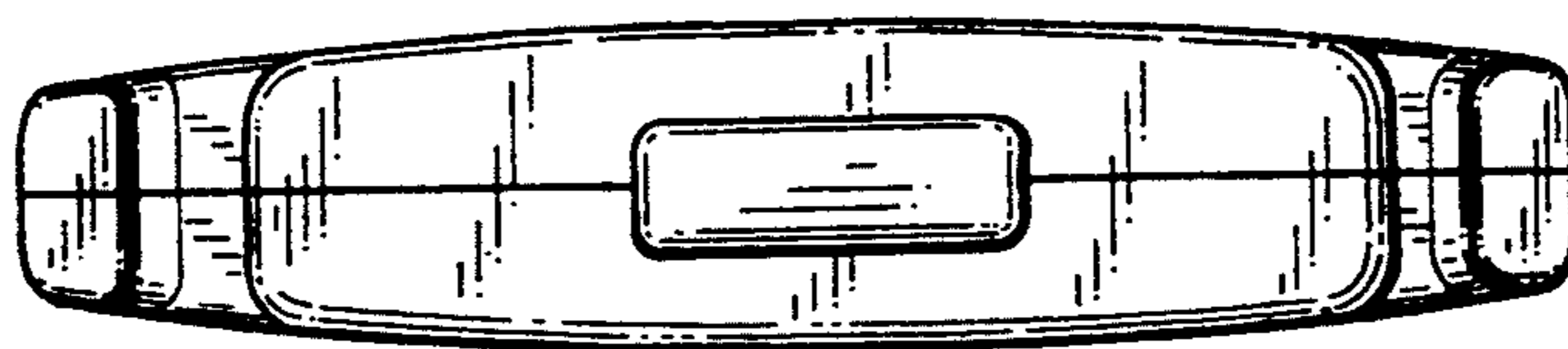

FIG. 5

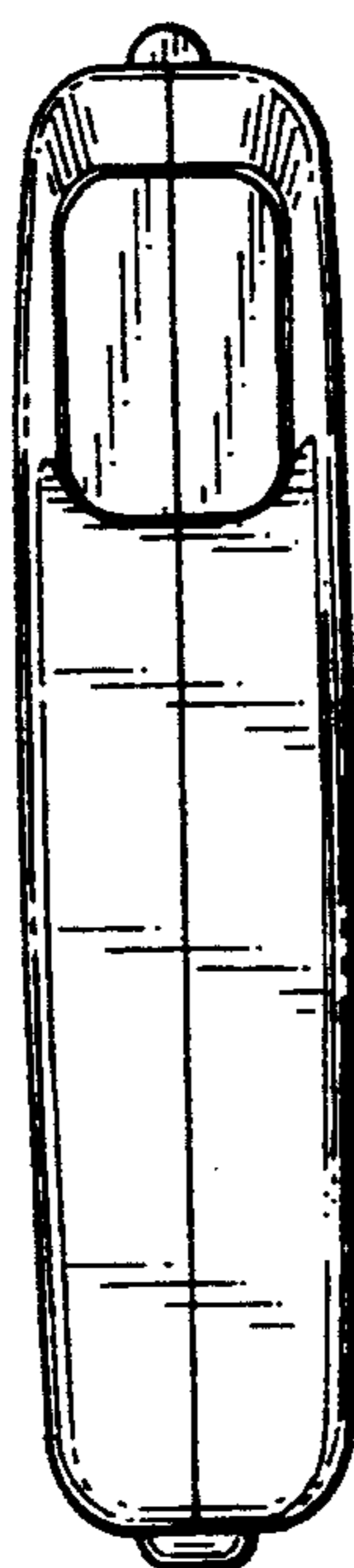
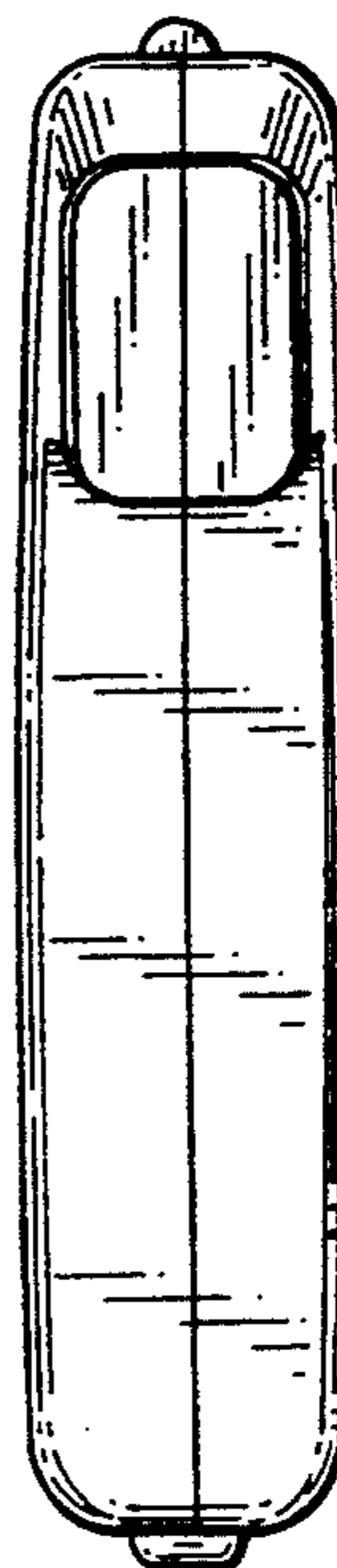

FIG. 6



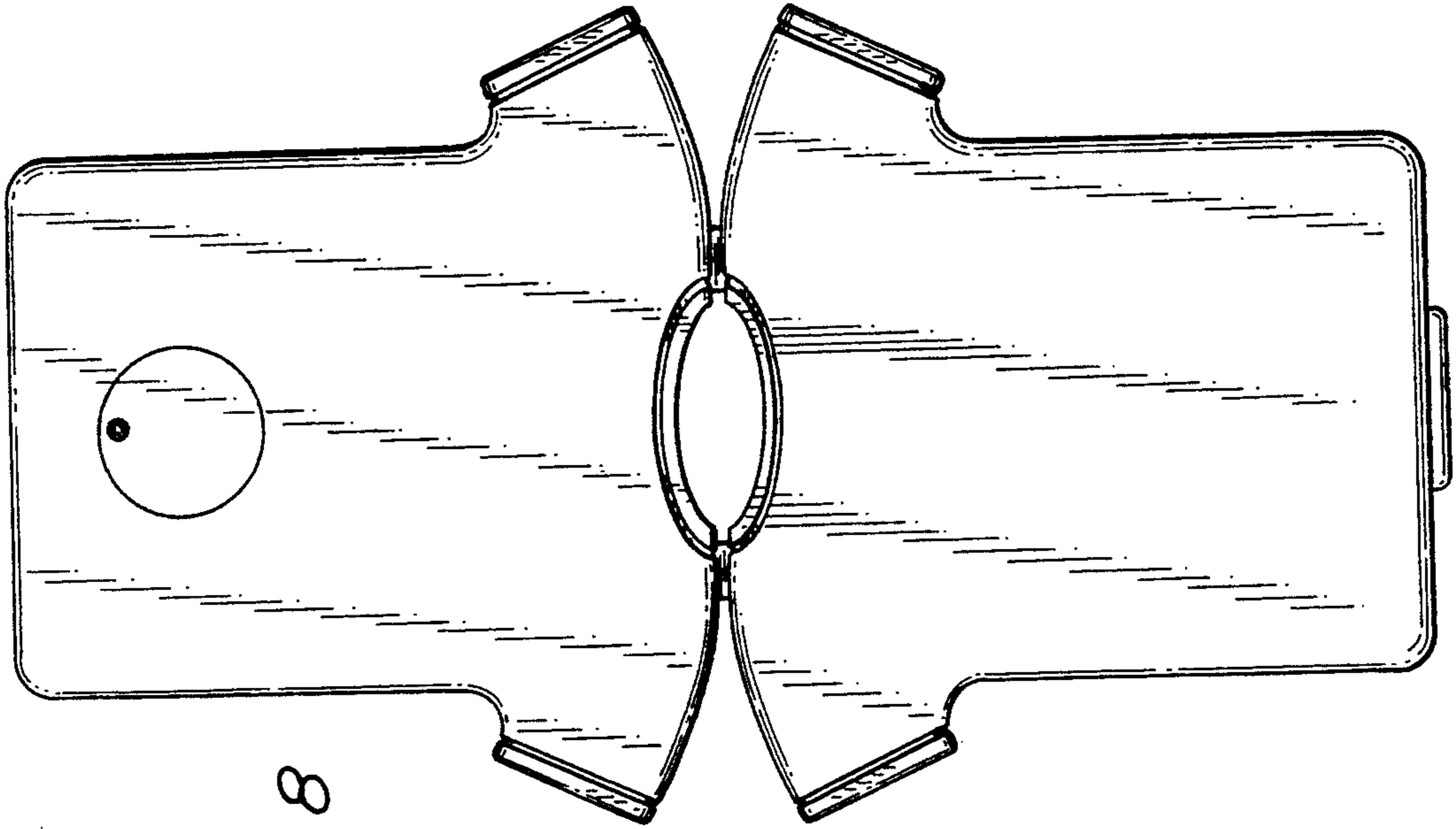

FIG. 8

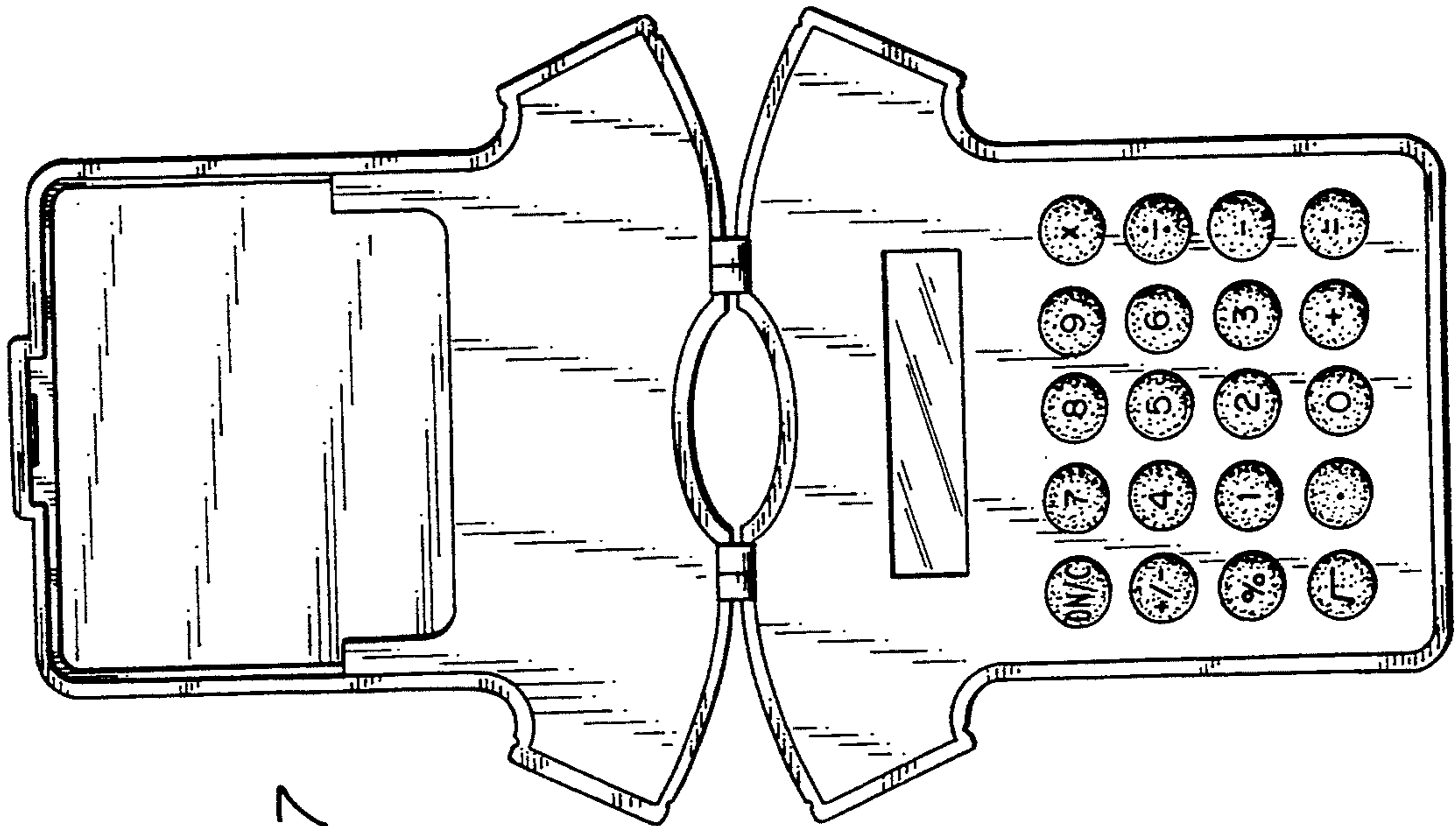

FIG. 7