



US00D351588S

United States Patent [19]

[11] Patent Number: **Des. 351,588**

McCain

[45] Date of Patent: **** Oct. 18, 1994**

[54] CONDUIT SPLICE COMPONENT

[76] Inventor: **Jerry E. McCain**, Rte. 2, Box 48-B, Springville, Ala. 35146

[**] Term: **14 Years**

[21] Appl. No.: **857,303**

[22] Filed: **Mar. 25, 1992**

[52] U.S. Cl. **D13/154**

[58] Field of Search 174/71 R, 72 R, 72 C, 174/84 R, 92; 285/373; D13/154, 155, 156; D23/259, 262

[56] References Cited

U.S. PATENT DOCUMENTS

D. 35,327 11/1901 Kellogg D23/259
D. 49,682 9/1916 Abbott D13/155

(List continued on next page.)

FOREIGN PATENT DOCUMENTS

818973 7/1949 Fed. Rep. of Germany 174/71
902149 7/1949 Fed. Rep. of Germany 174/92
1187702 2/1965 Fed. Rep. of Germany 174/92
1015336 9/1952 France 174/92
1063517 5/1954 France 174/92
1411192 8/1965 France 174/92
7114524 4/1973 Netherlands 174/92

OTHER PUBLICATIONS

Fittings on p. 45 of *Barnette Brass 7 Copper* Mar. 1987 catalog.

Primary Examiner—Wallace R. Burke

Assistant Examiner—Joel Sincavage

Attorney, Agent, or Firm—Richard C. Litman

[57] CLAIM

The ornamental design for a conduit splice component, as shown and described.

DESCRIPTION

FIG. 1 is a perspective view of a conduit splice component showing my new design;

FIG. 2 is a top perspective view thereof shown on an enlarged scale, the upper and lower halves being identi-

cal;

FIG. 3 is a top view thereof;

FIG. 4 is a front elevational view thereof, the rear elevational view being a mirror image;

FIG. 5 is a bottom view thereof;

FIG. 6 is a right side elevational view thereof, the left side being a mirror image;

FIG. 7 is a top view thereof showing a second embodiment, the upper and lower halves being mirror images of one another;

FIG. 8 is a front elevational view of the embodiment of FIG. 7;

FIG. 9 is a rear elevational view thereof;

FIG. 10 is a right side elevational view thereof;

FIG. 11 is a left side elevational view thereof;

FIG. 12 is a bottom view thereof;

FIG. 13 is a top view thereof showing a third embodiment, the upper and lower halves being mirror images of one another;

FIG. 14 is a bottom view thereof showing a fourth embodiment, the upper and lower halves being mirror images of one another;

FIG. 15 is a left side elevational view thereof, with the right side being a mirror image;

FIG. 16 is a front elevational view; and,

FIG. 17 is a rear elevational view thereof.

The bottom plan view of the embodiment of FIG. 13 is a mirror image of the bottom plan view of the embodiment of FIG. 14, while the top plan view of the embodiment of FIG. 13 is a mirror image of the top plan view of the embodiment of FIG. 14. The left end elevational view of the embodiment of FIG. 13 is identical to the view shown in FIG. 15, while the right end elevational view of the embodiment of FIG. 13 is a mirror image of the view shown in FIG. 15. The front elevational view of the embodiment of FIG. 13 is identical to the view shown in FIG. 16, while the rear elevational view of the embodiment of FIG. 13 is identical to the view shown in FIG. 17. In FIG. 1, the broken line showing of the conductor cable and the corresponding splice component is included for the purpose of illustrating environmental structure only and forms no part of the claimed design.

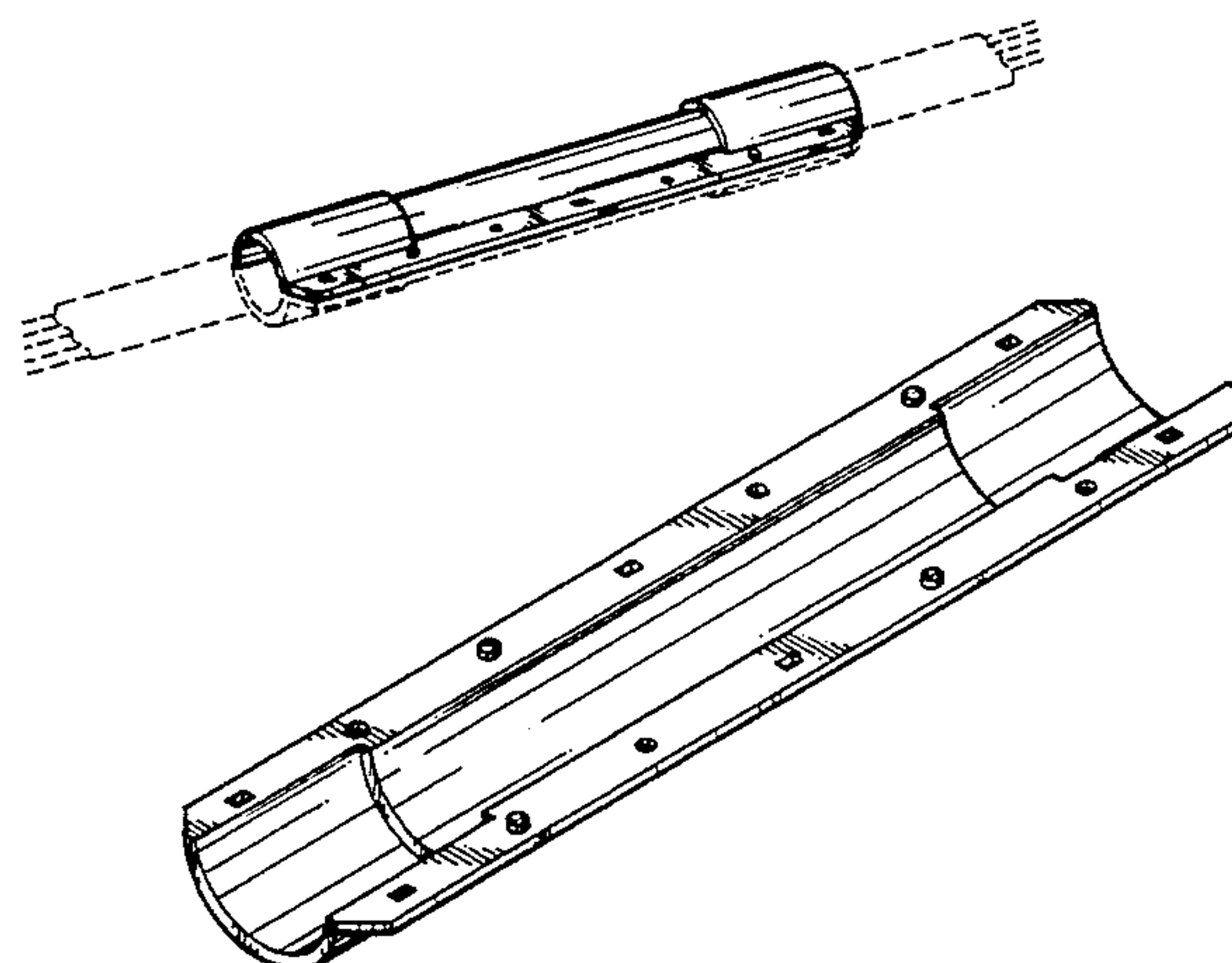

U.S. PATENT DOCUMENTS

D. 52,955	2/1919	Hubbard et al.	D13/155	4,341,922	7/1982	Bossard et al.	174/92
D. 52,956	2/1919	Hubbard et al.	D13/155	4,374,596	2/1983	Schlemmer et al.	285/305
2,894,056	7/1959	Bogese	174/92	4,451,696	5/1984	Beinhauer	174/92
3,151,211	9/1964	Reid et al.	174/72	4,549,040	10/1985	Goetter	174/92
3,255,302	7/1966	Frank, Jr.	174/138	4,652,023	3/1987	Timmons	285/93
3,771,820	11/1973	Hoss, Sr. et al.	285/373	4,667,505	5/1987	Sharp	73/40.5 R
3,982,319	9/1976	Bice	174/71 R X	4,743,209	5/1988	Gittle	174/92 X
3,992,569	11/1976	Hankins et al.	174/92	4,818,824	4/1989	Dixit et al.	174/92
4,109,944	8/1978	Curtin	285/373	4,875,952	10/1989	Mullin et al.	156/48
4,295,005	10/1981	Daugherty et al.	174/92	4,879,436	11/1989	Braham	174/92
				4,925,218	5/1990	Kunz et al.	285/93
				5,007,666	4/1991	Kyfes	285/373

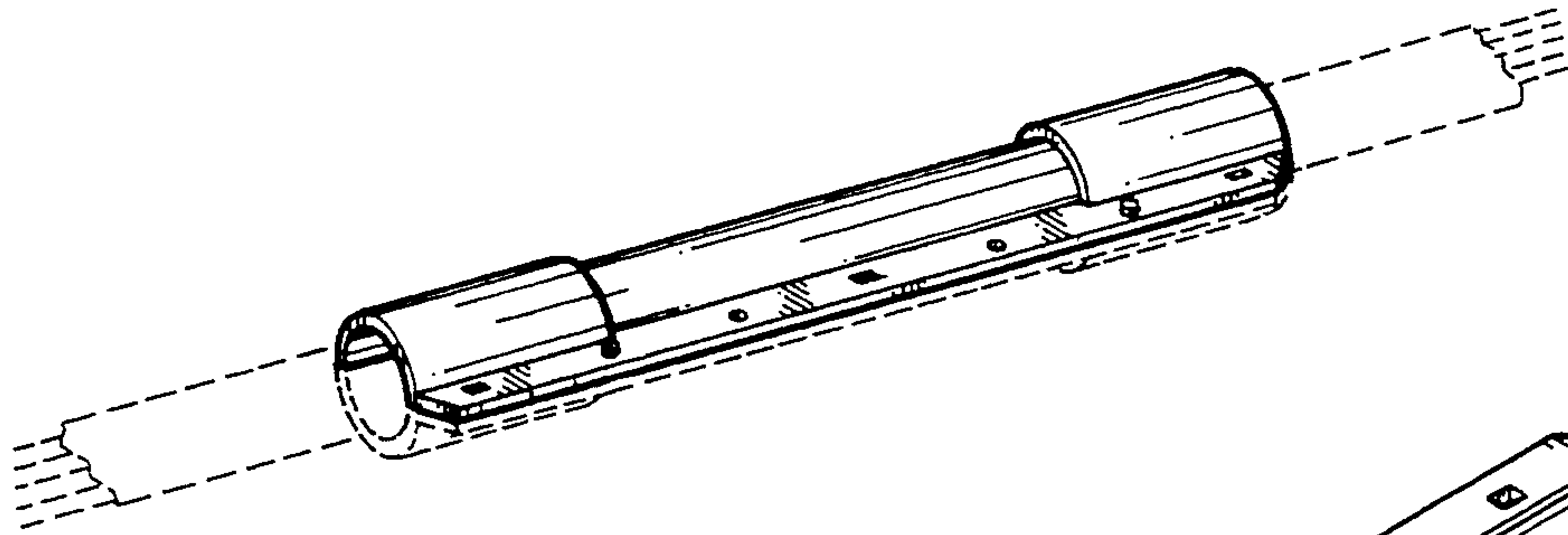

FIG. 1

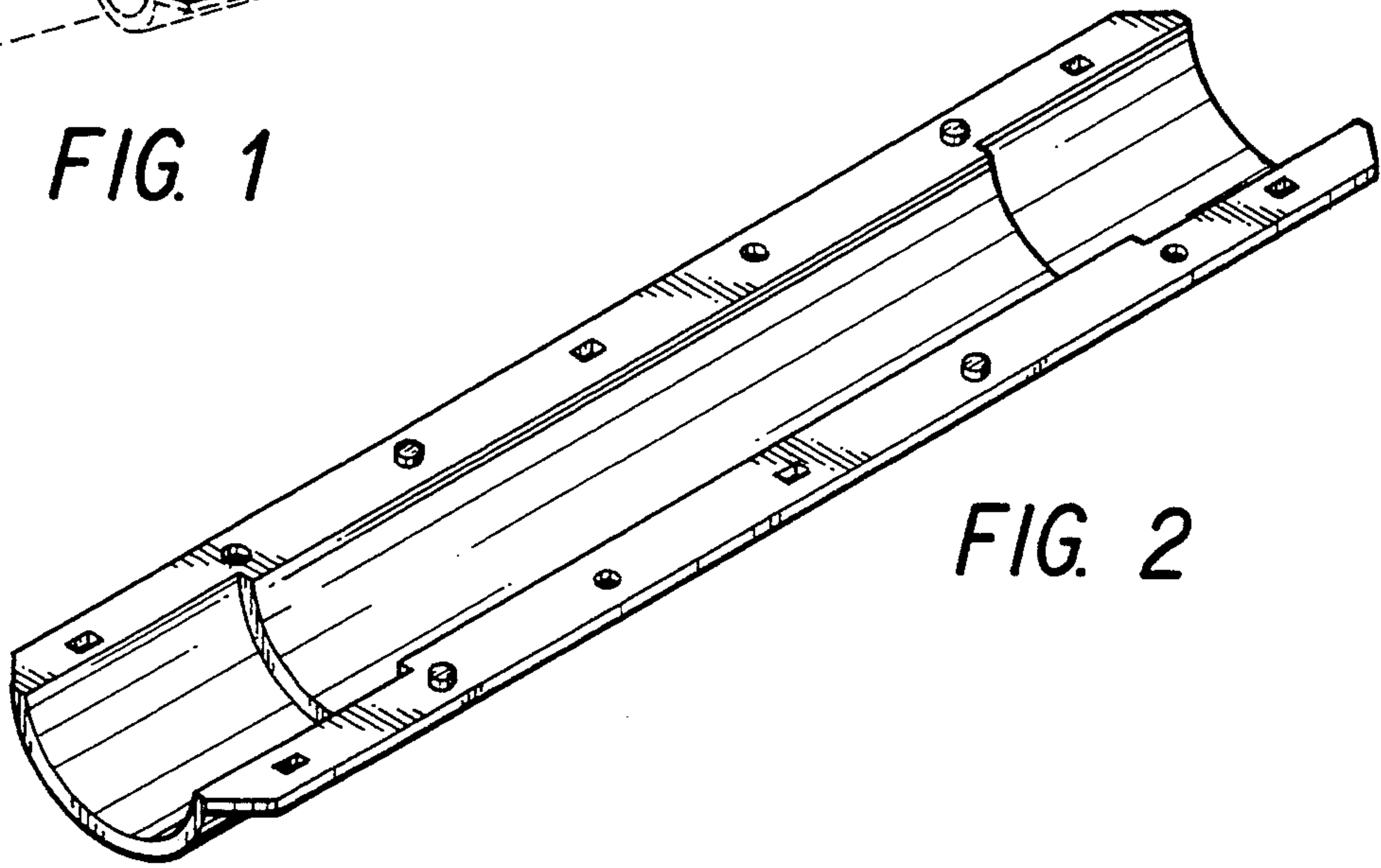

FIG. 2

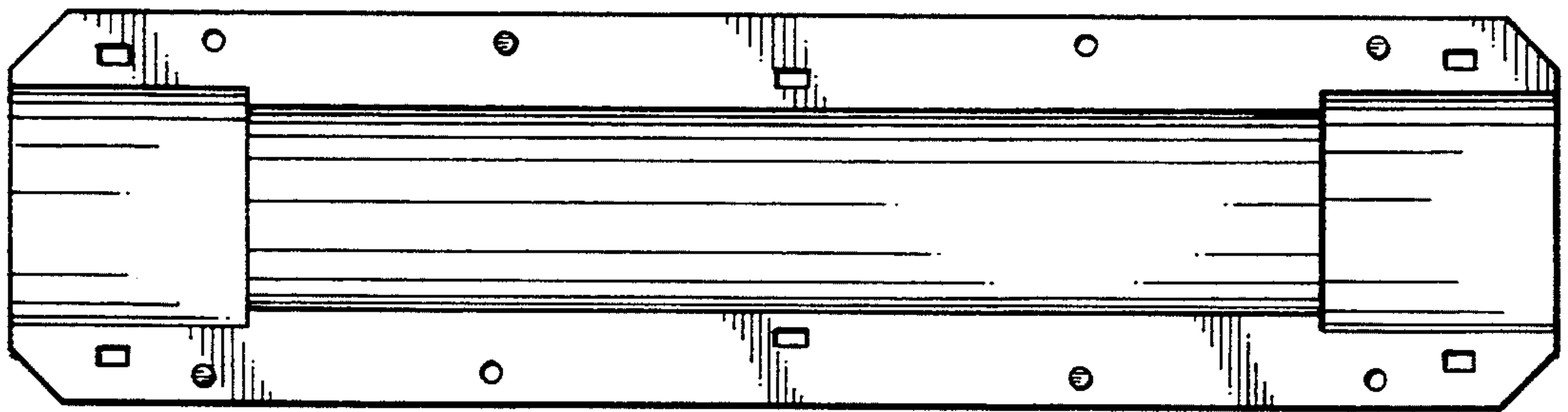

FIG. 3

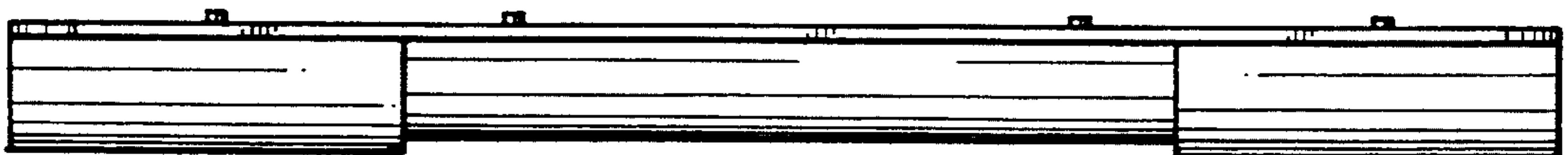

FIG. 4

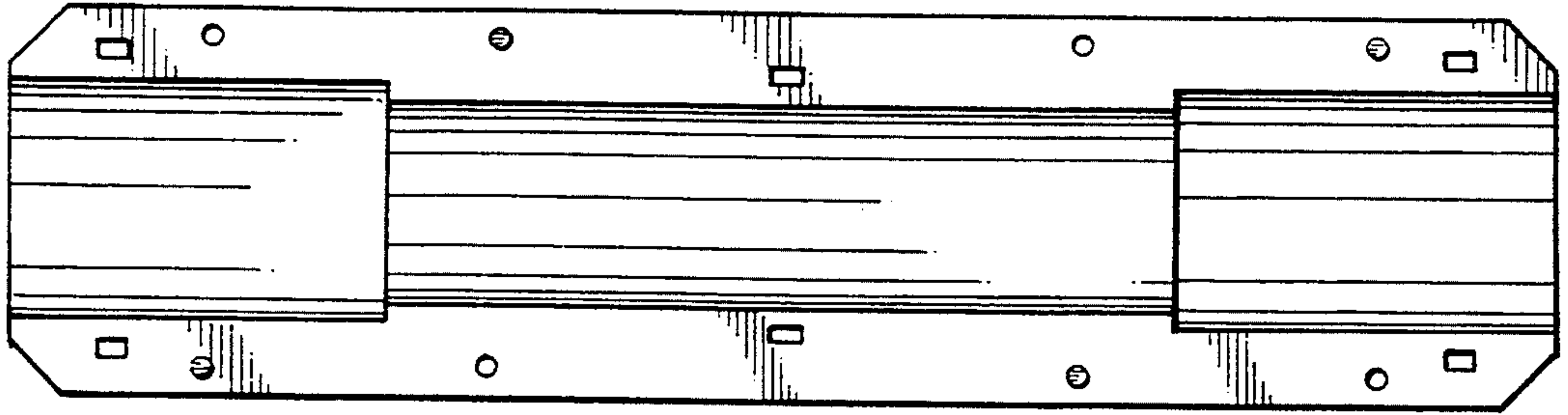

FIG. 5



FIG. 6

FIG. 7

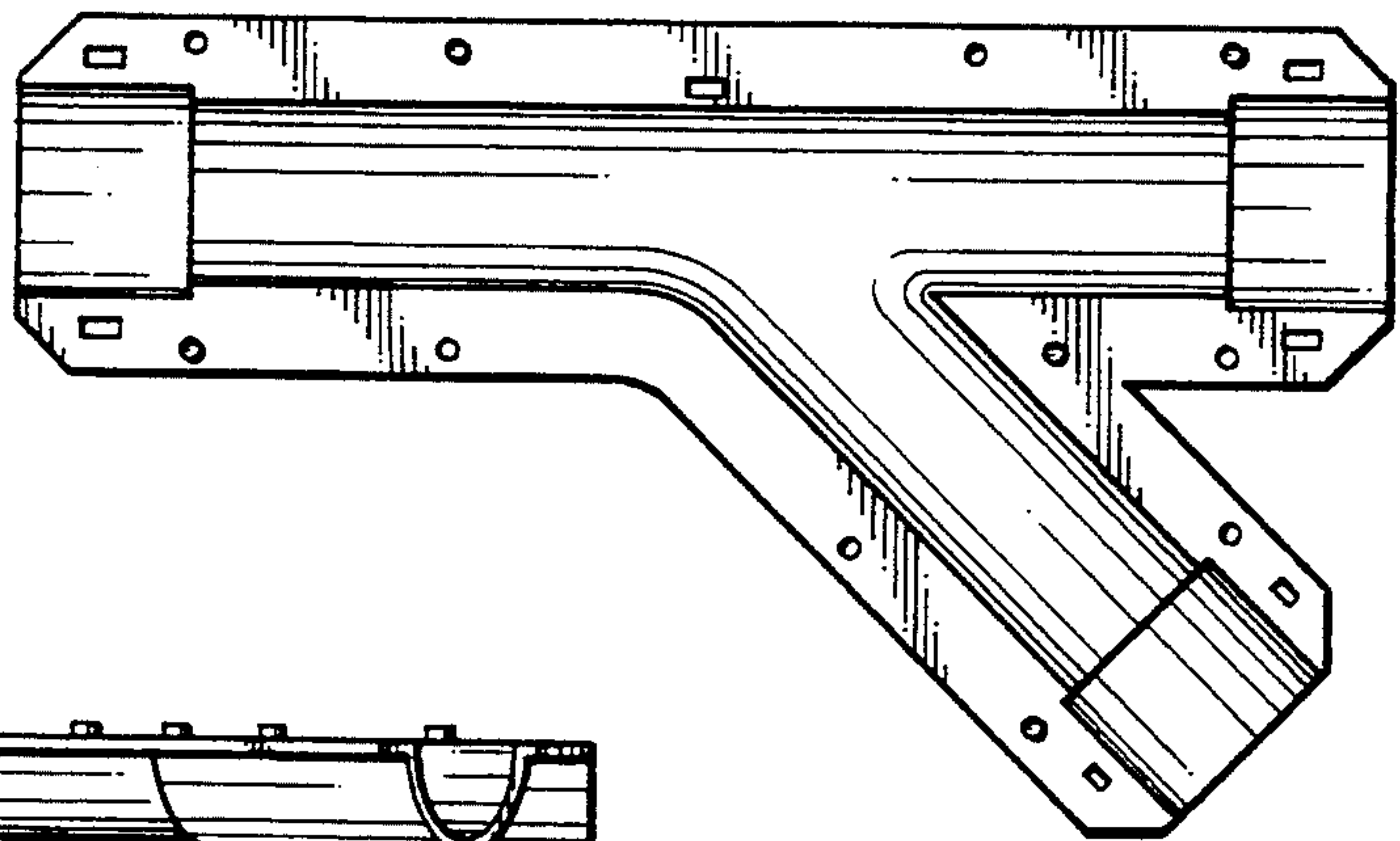

FIG. 8

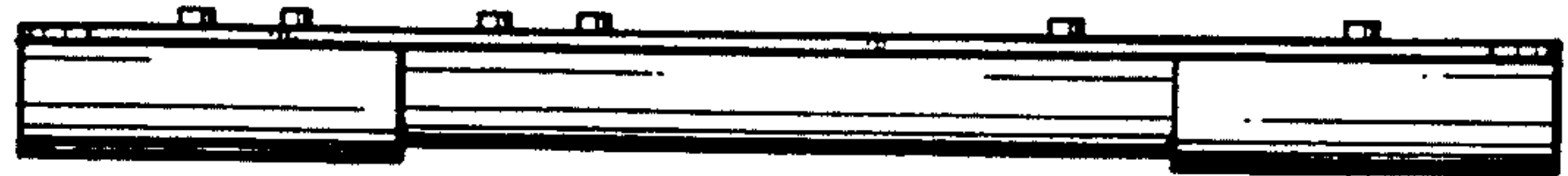

FIG. 9



FIG. 10



FIG. 11

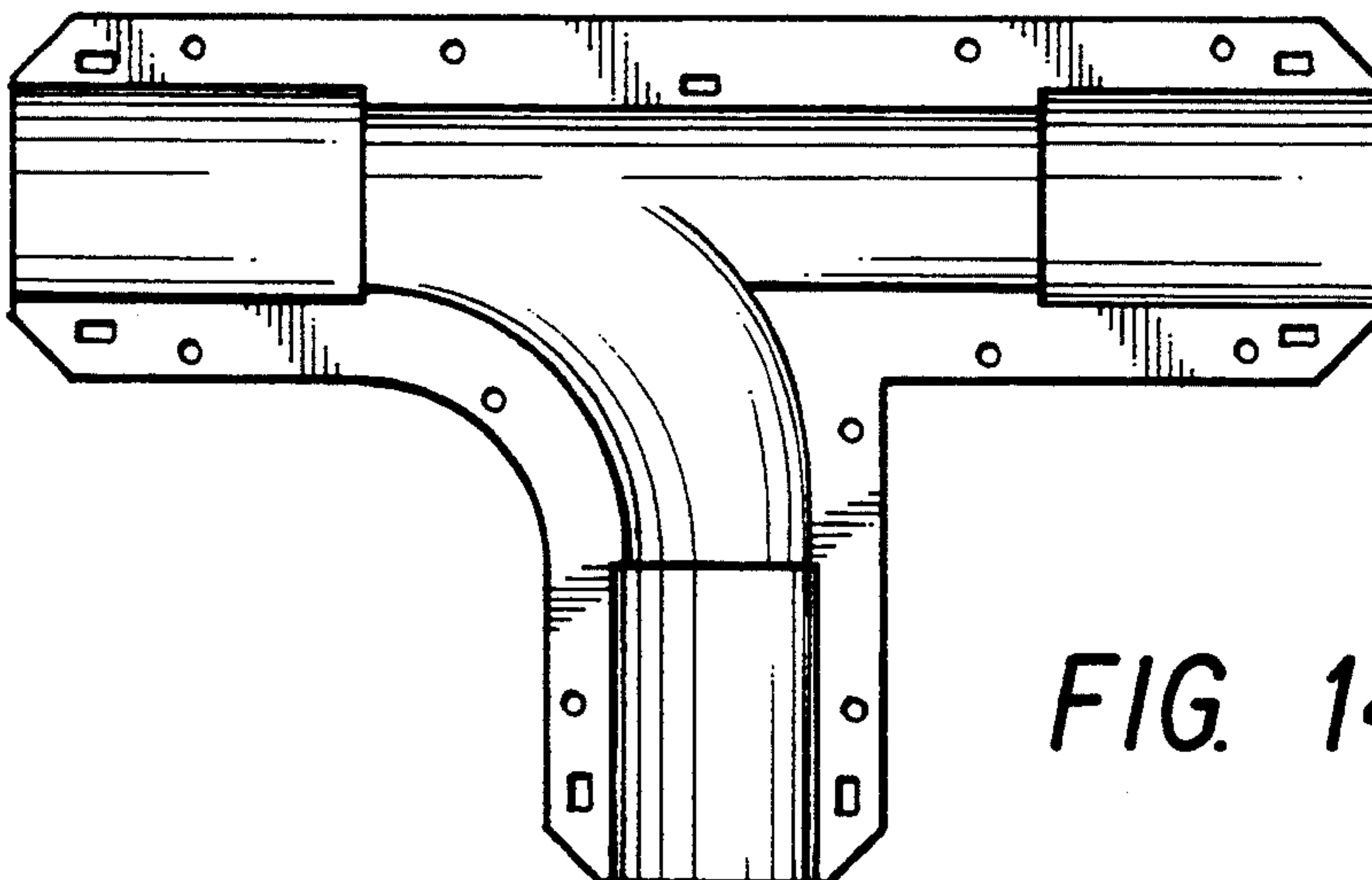
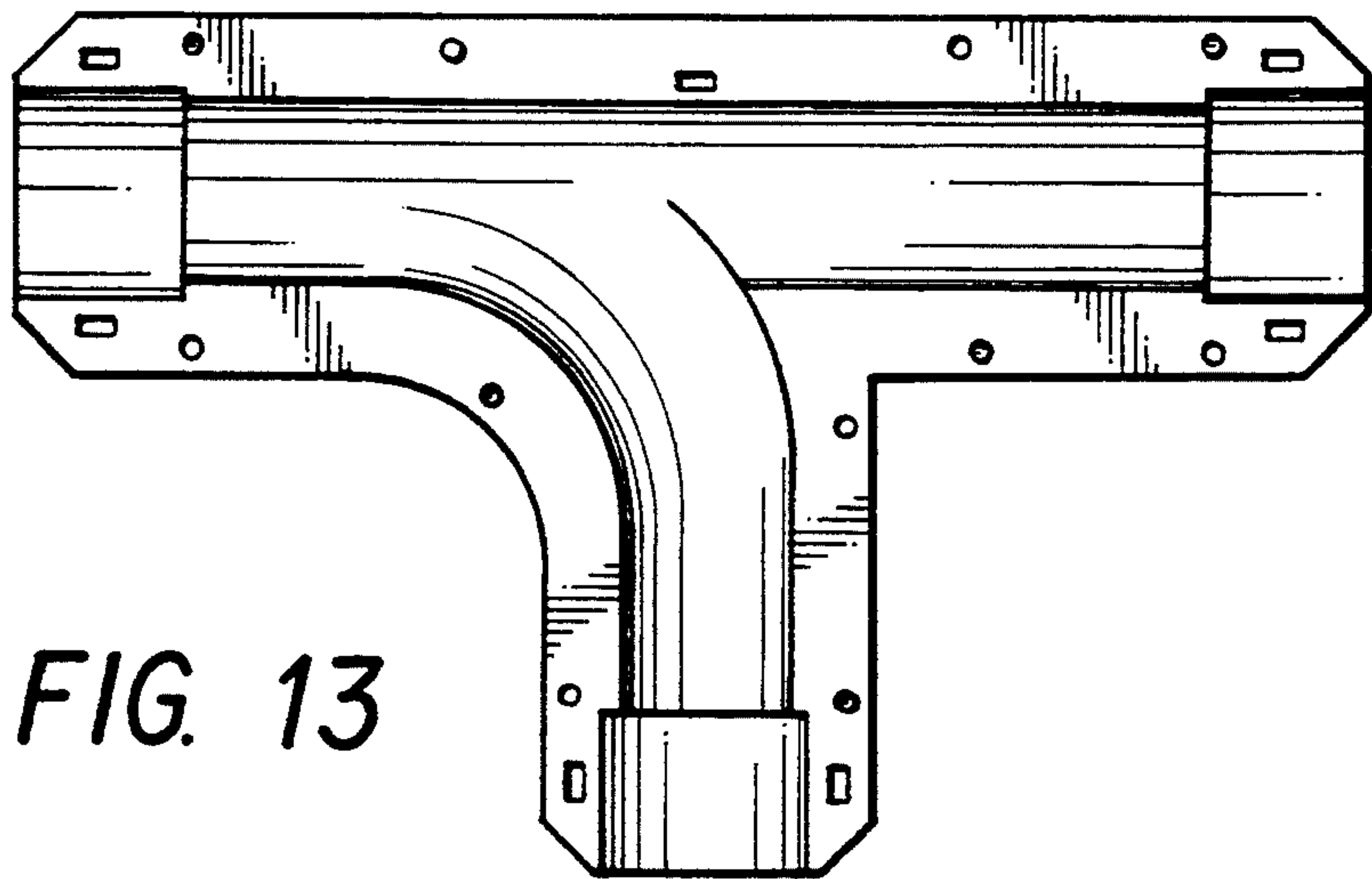
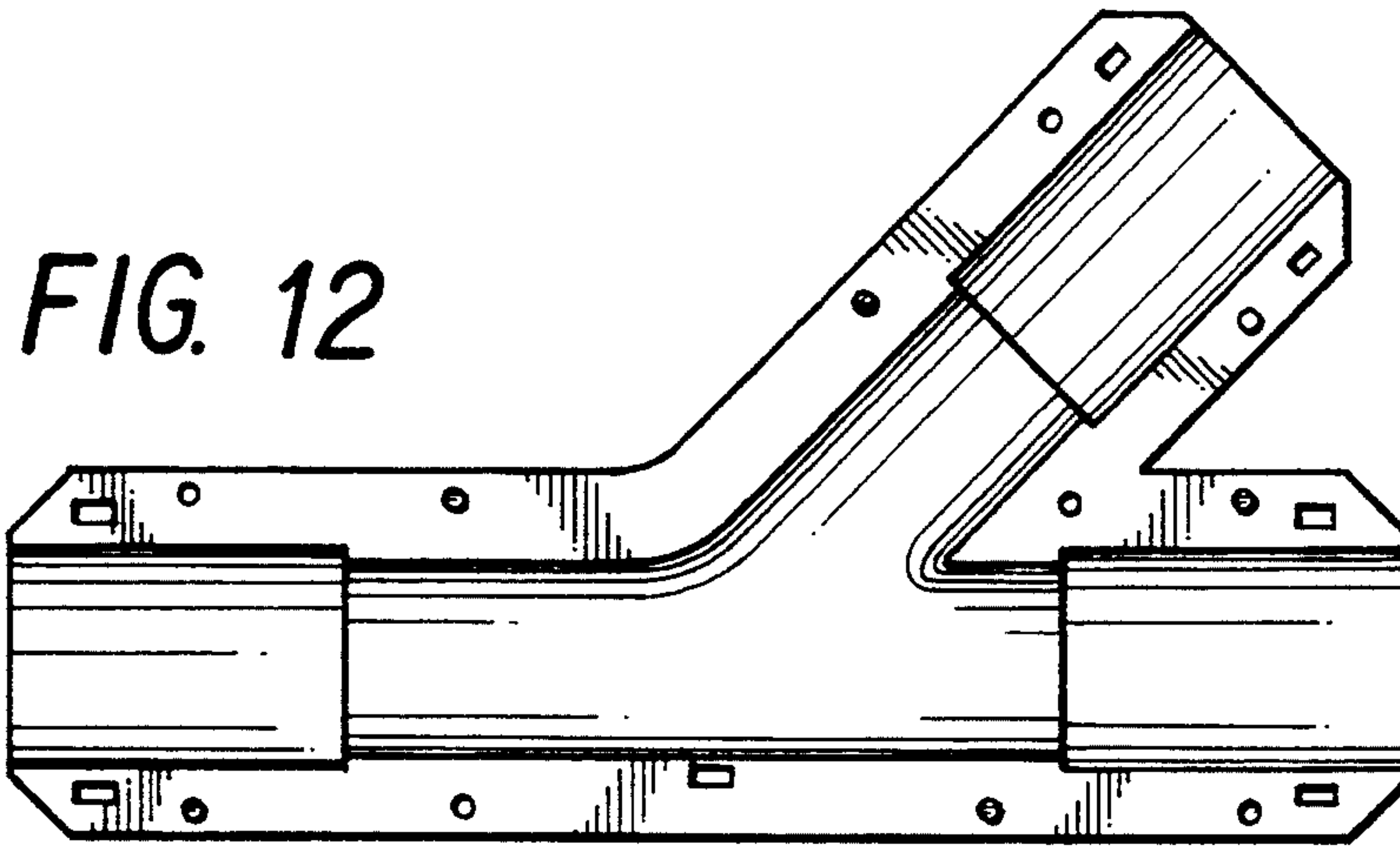



FIG. 15



FIG. 16

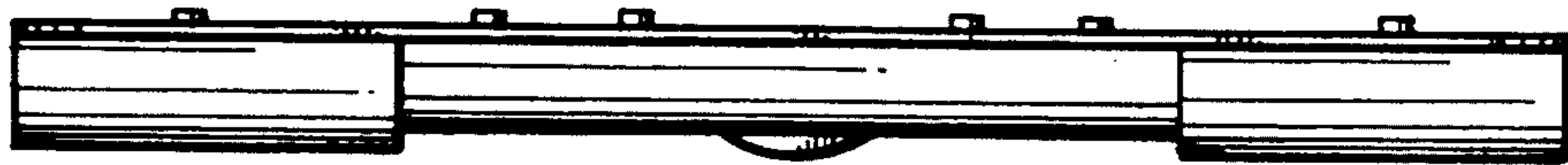

FIG. 17