



US00D351439S

United States Patent [19]

[11] Patent Number: **Des. 351,439**

Halpern

[45] Date of Patent: **** Oct. 11, 1994**

[54] **GOLF BALL DISPENSER AND TEEING MACHINE**

2180762 4/1987 United Kingdom .

[76] Inventor: **David S. Halpern**, 3106 Tree Corners Pkwy., Norcross, Ga. 30092

OTHER PUBLICATIONS

Benjamin H. Tayoo, "Potpourri" Catalog Holdiay, 1987, p. 74.

[**] Term: **14 Years**

Primary Examiner—Melvin B. Feifer

[21] Appl. No.: **8,869**

Assistant Examiner—Cheri Cohen

[22] Filed: **May 27, 1993**

Attorney, Agent, or Firm—Townsend & Townsend & Khourie & Crew

[52] U.S. Cl. **D21/208**

[58] Field of Search 273/33, 32.5, 32 A, 273/32 B, 35 R, 185 C, 195 A, 195 R, 196, 201-212; 248/545; 434/252; D21/208, 234

[57] CLAIM

The ornamental design for a golf ball dispenser and teeing machine, as shown and described.

[56] References Cited

DESCRIPTION

U.S. PATENT DOCUMENTS

2,071,356	2/1939	Pagett .	
2,171,299	8/1939	Beckett	273/201
2,675,237	4/1954	Willcox	273/201
2,789,824	4/1957	Willcox	273/201
3,003,770	10/1961	Jones	273/201
3,127,177	3/1964	Benkoe .	
3,756,606	9/1973	Land	273/201 X
4,177,996	12/1979	Chang	273/201
4,441,717	4/1984	Willcox .	
4,741,537	5/1988	Adam	273/201
5,028,052	7/1991	Miller	273/195 R

FOREIGN PATENT DOCUMENTS

67697/74	10/1975	Australia .
1167077	5/1984	Canada .
0002921	7/1979	European Pat. Off. .
1501563	11/1967	France .

FIG. 1 is a perspective view of a golf ball dispenser and teeing machine showing my new design;
 FIG. 2 is a top plan view thereof;
 FIG. 3 is a front elevational view thereof;
 FIG. 4 is a right side elevational view thereof showing a golf ball in phantom for environmental purposes;
 FIG. 5 is a rear elevational view thereof;
 FIG. 6 is a left side elevational view thereof;
 FIG. 7 is a bottom plan view thereof;
 FIG. 8 is a top plan view of a first alternative embodiment of the golf ball dispenser and teeing machine of FIG. 1; and,
 FIG. 9 is a perspective view of a second alternative embodiment of the golf ball dispenser and teeing machine of FIG. 1.
 The rear view of the upright housing portion shown in FIGS. 8 and 9 are the same as FIG. 5.

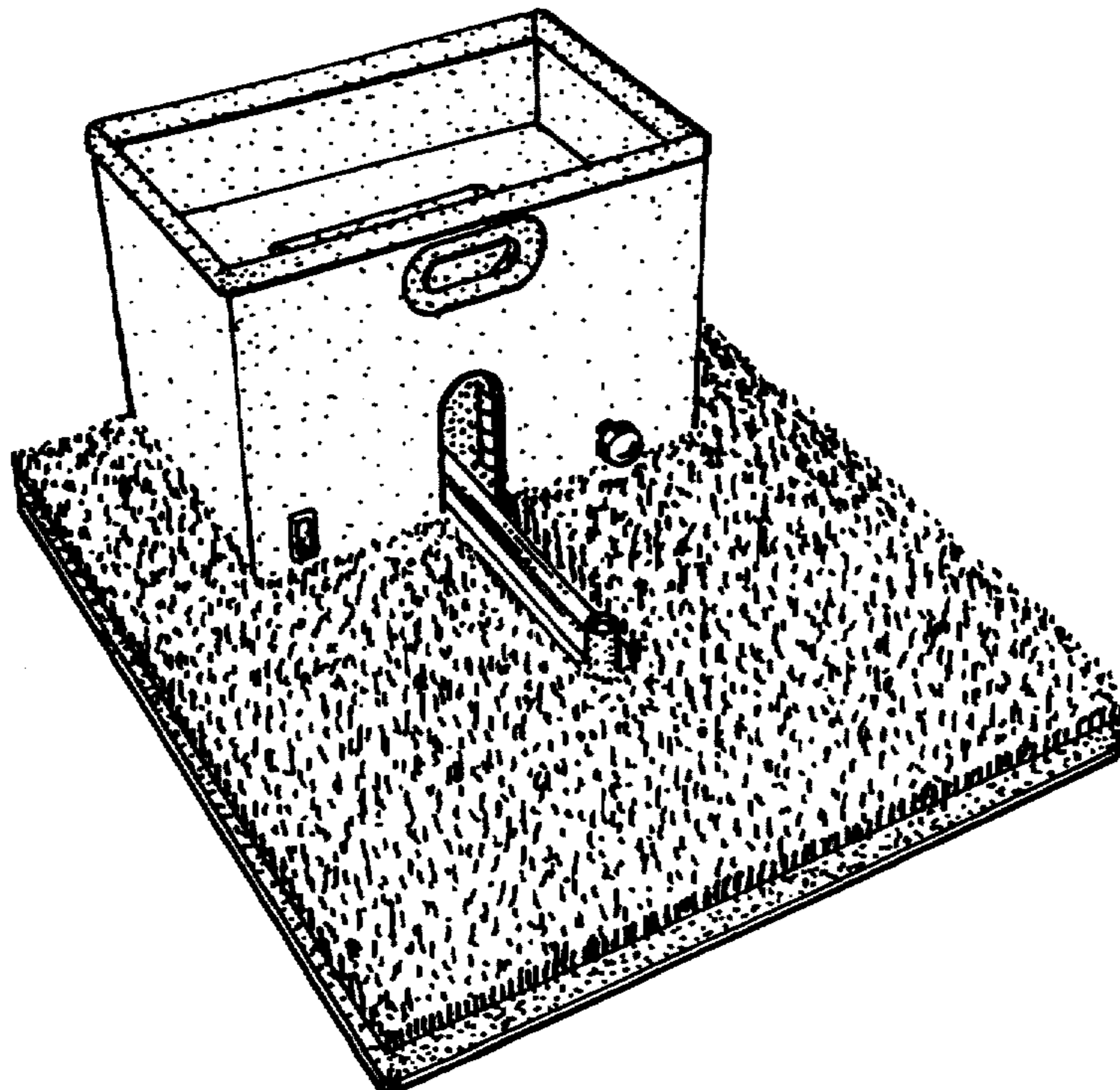

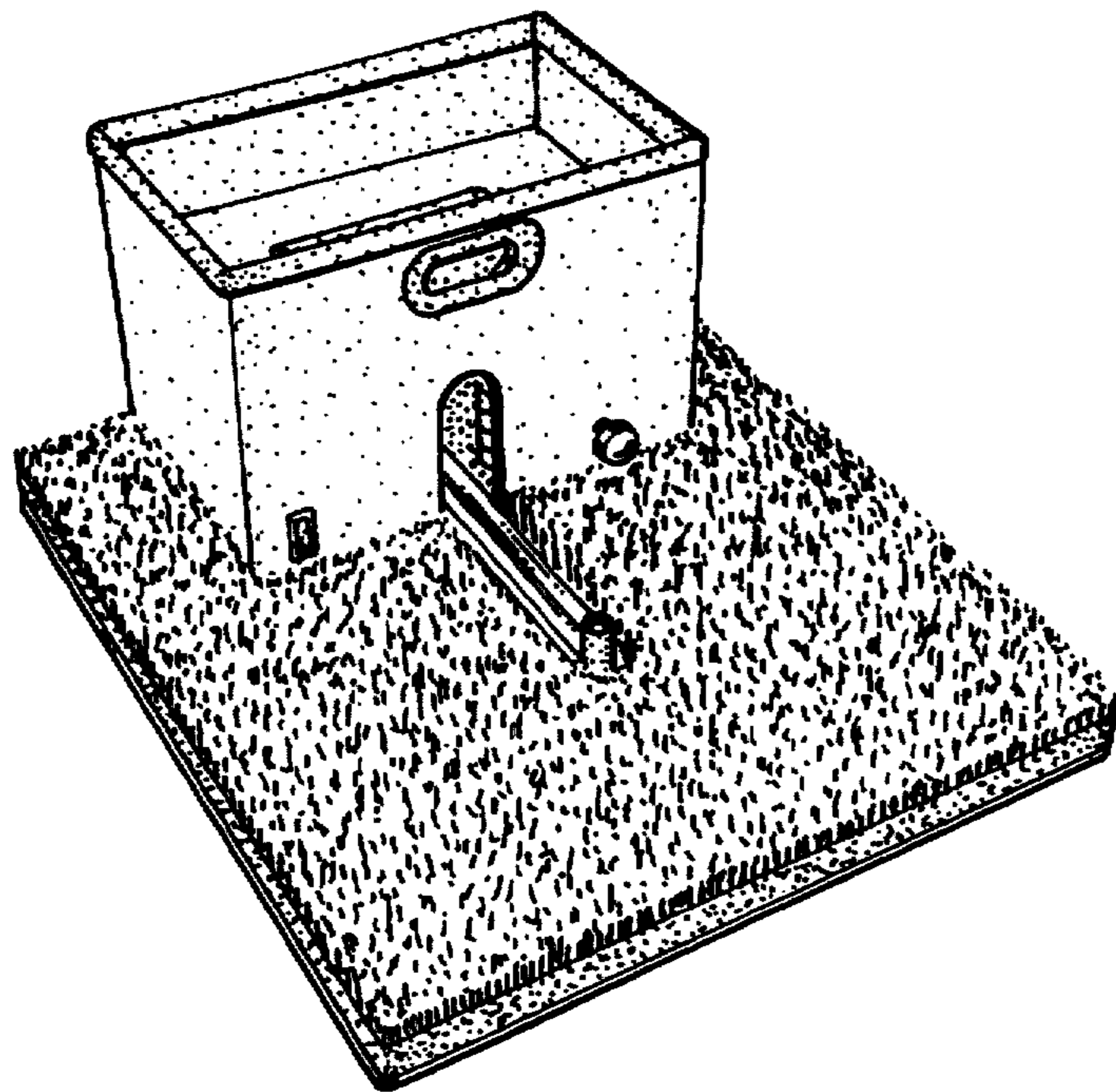

FIG. 1.

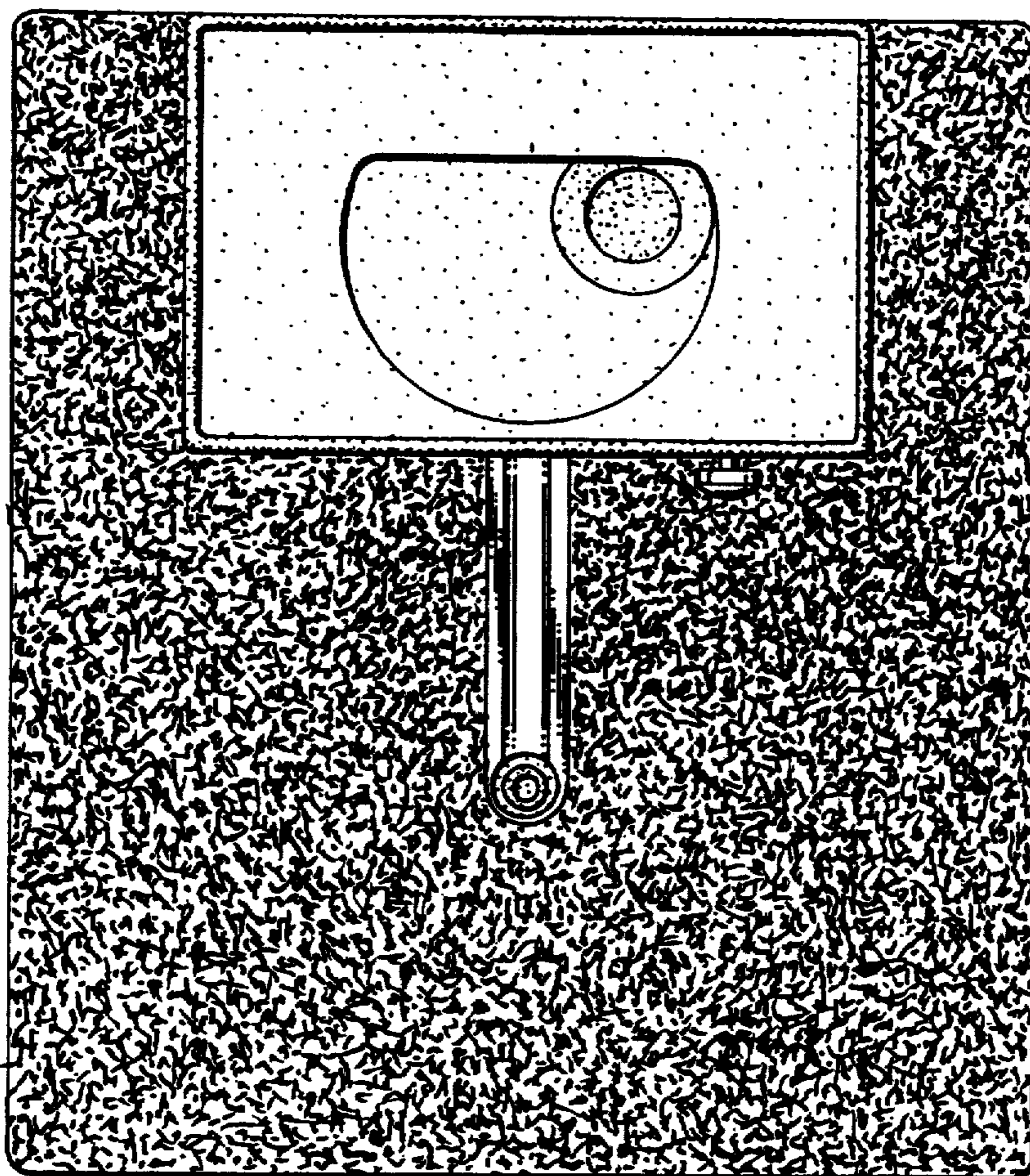

FIG. 2.

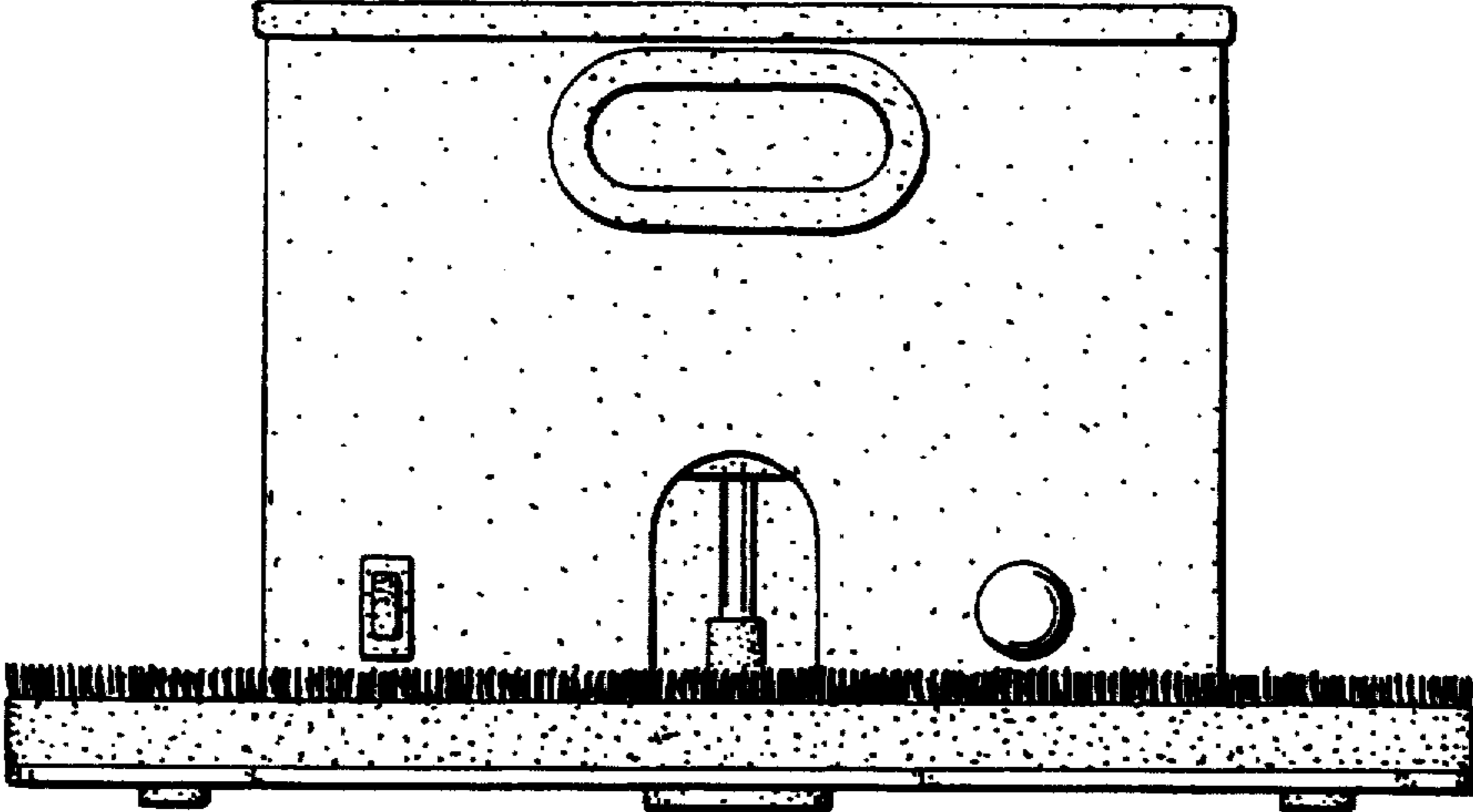

FIG. 3.

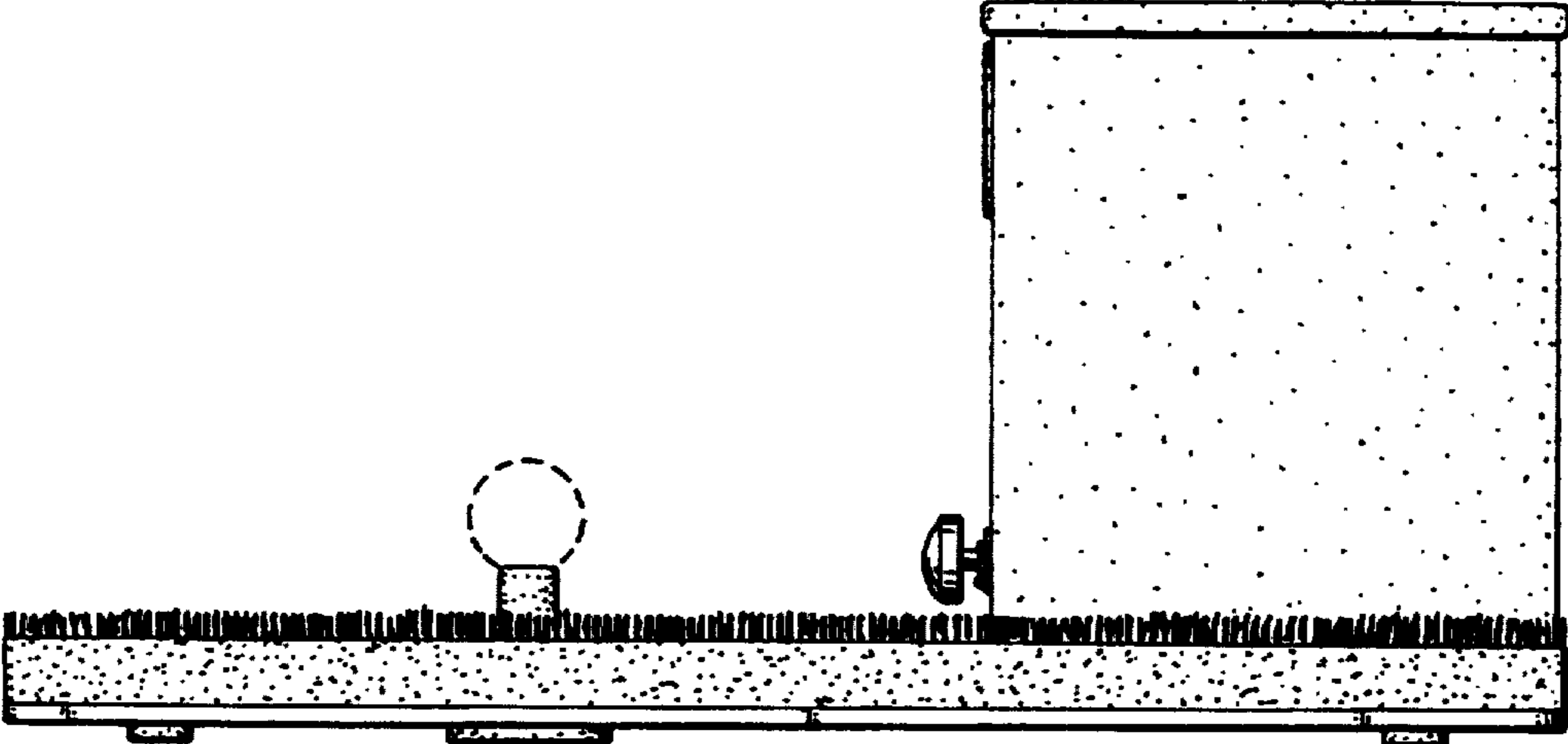

FIG. 4.

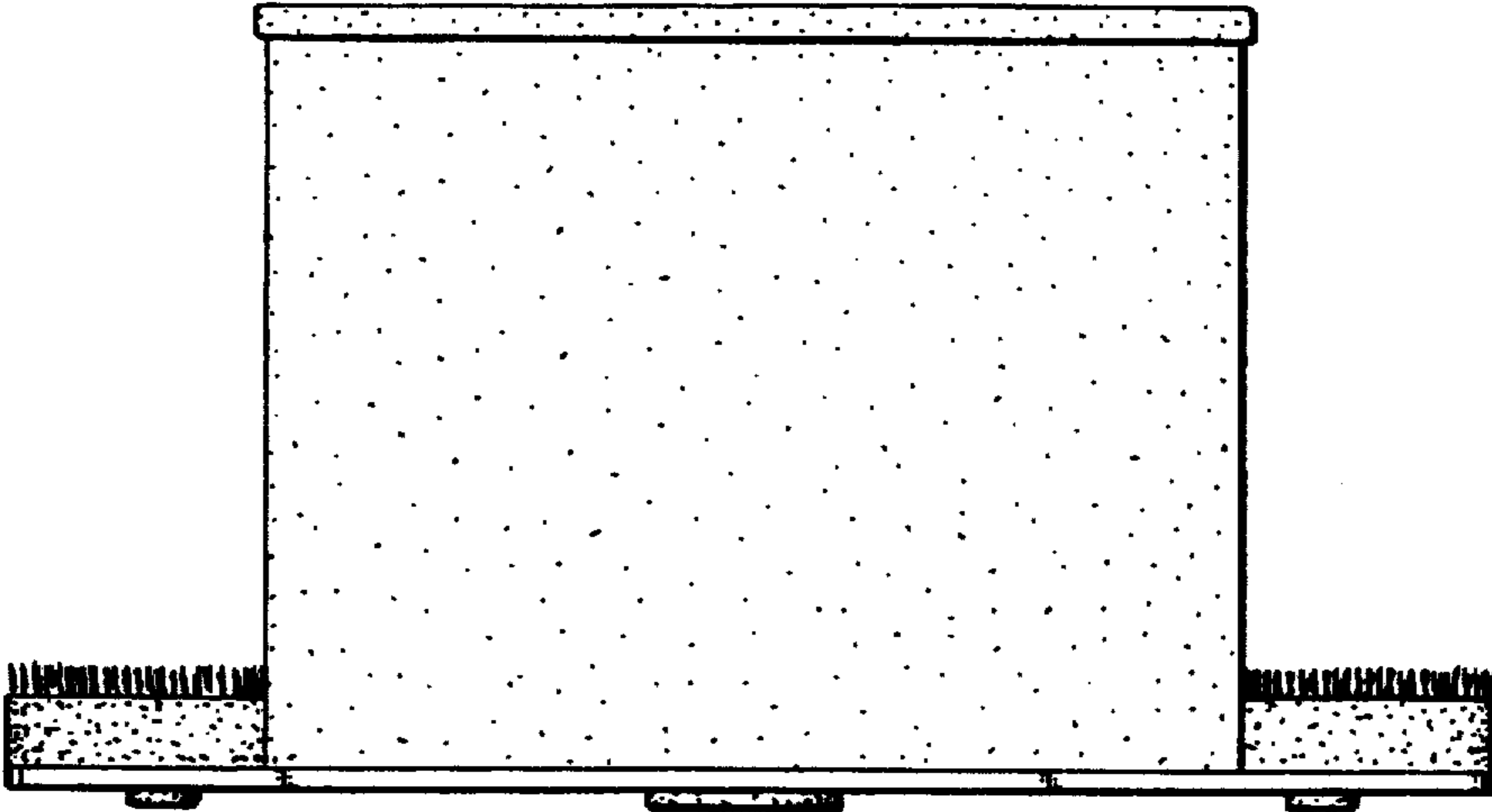

FIG. 5.

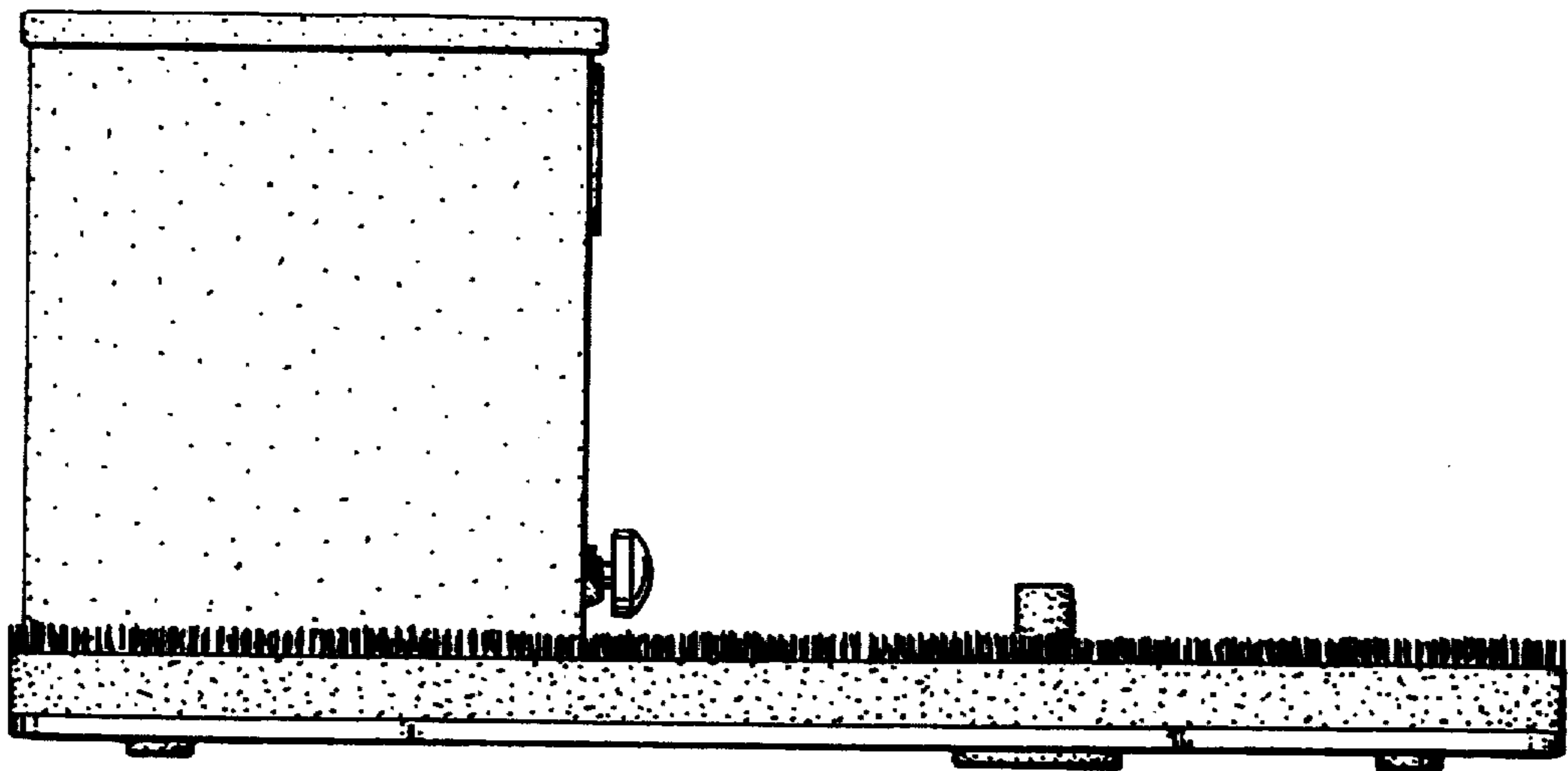

FIG. 6.

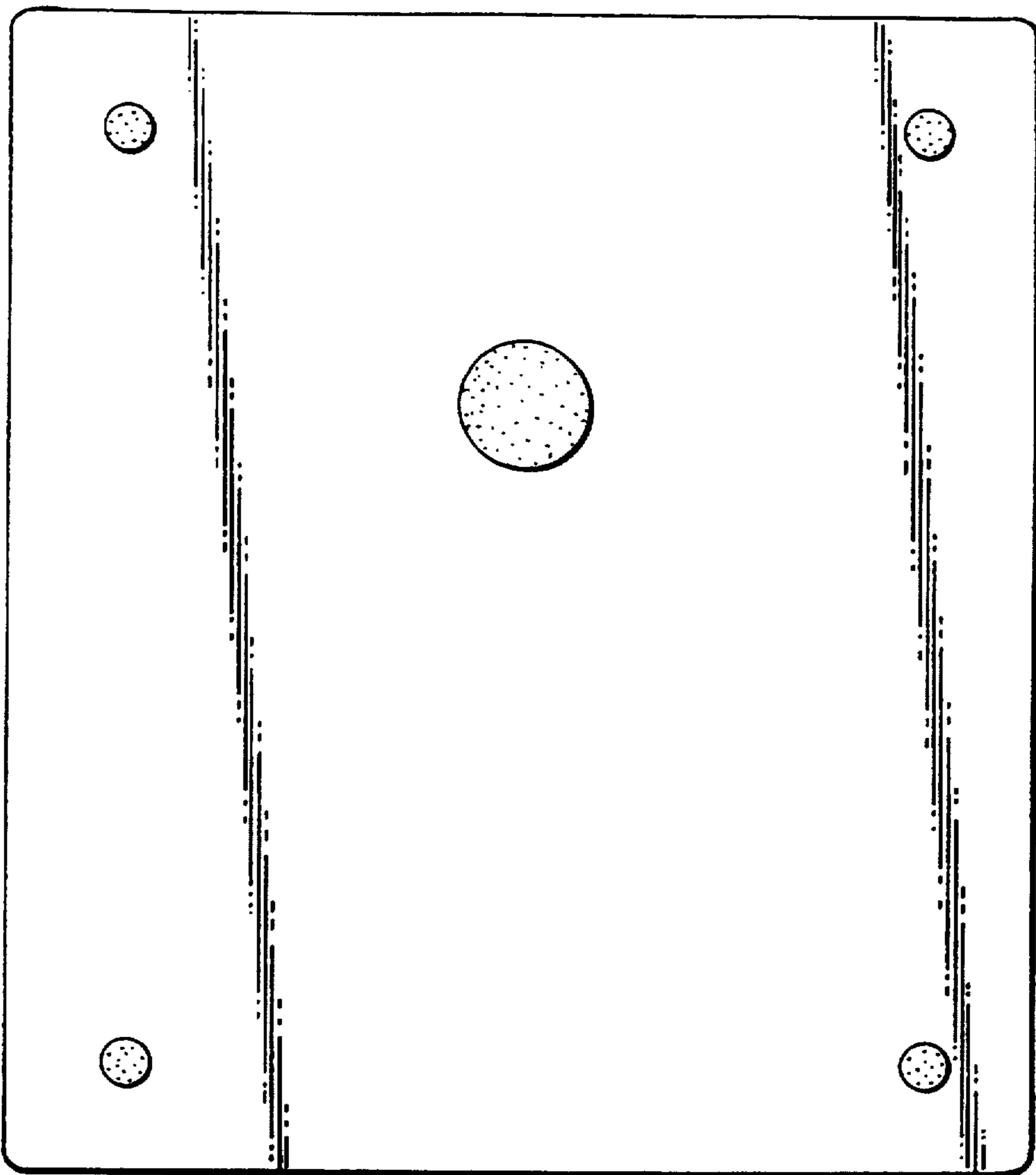

FIG. 7.

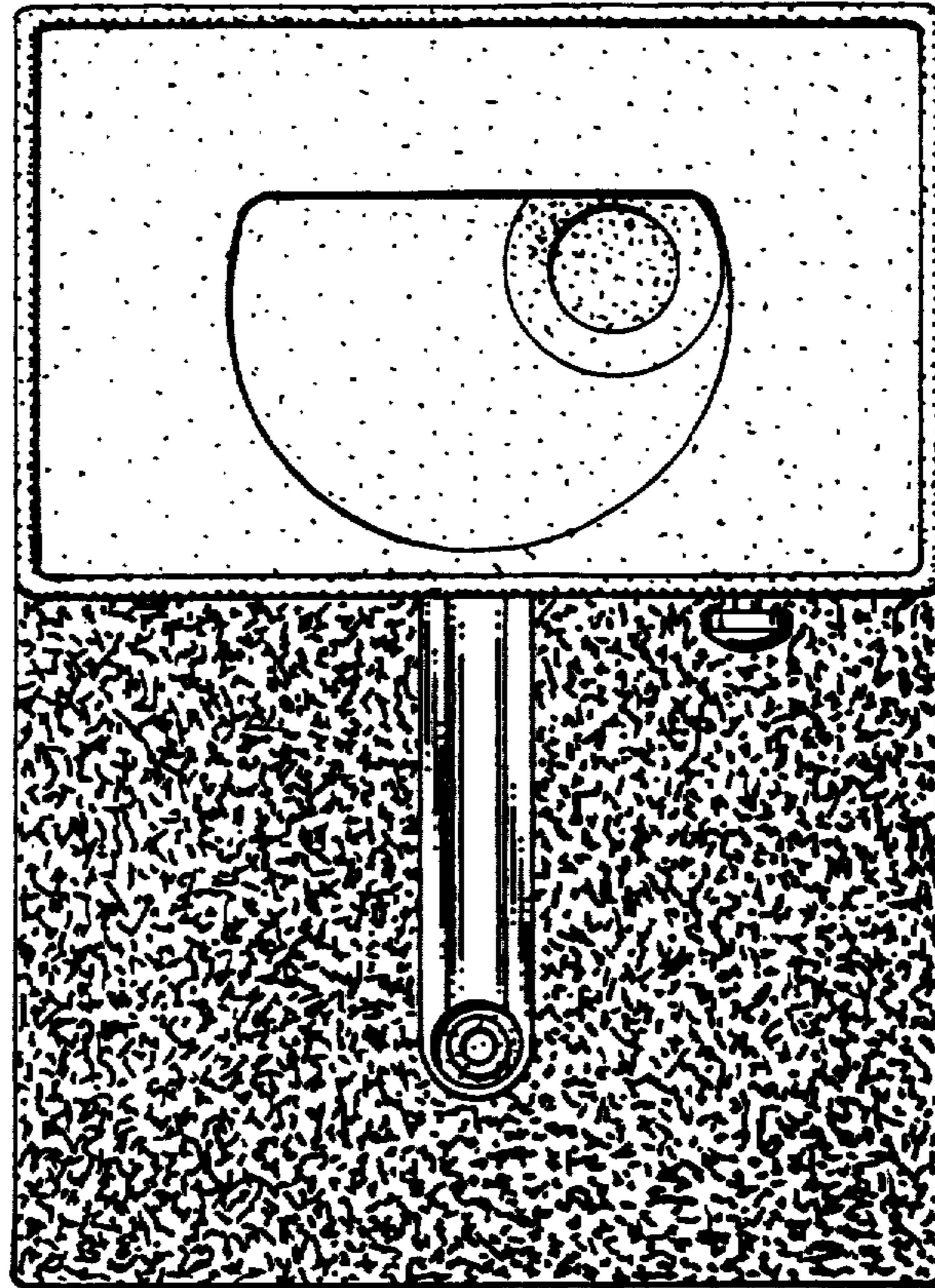

FIG. 8.

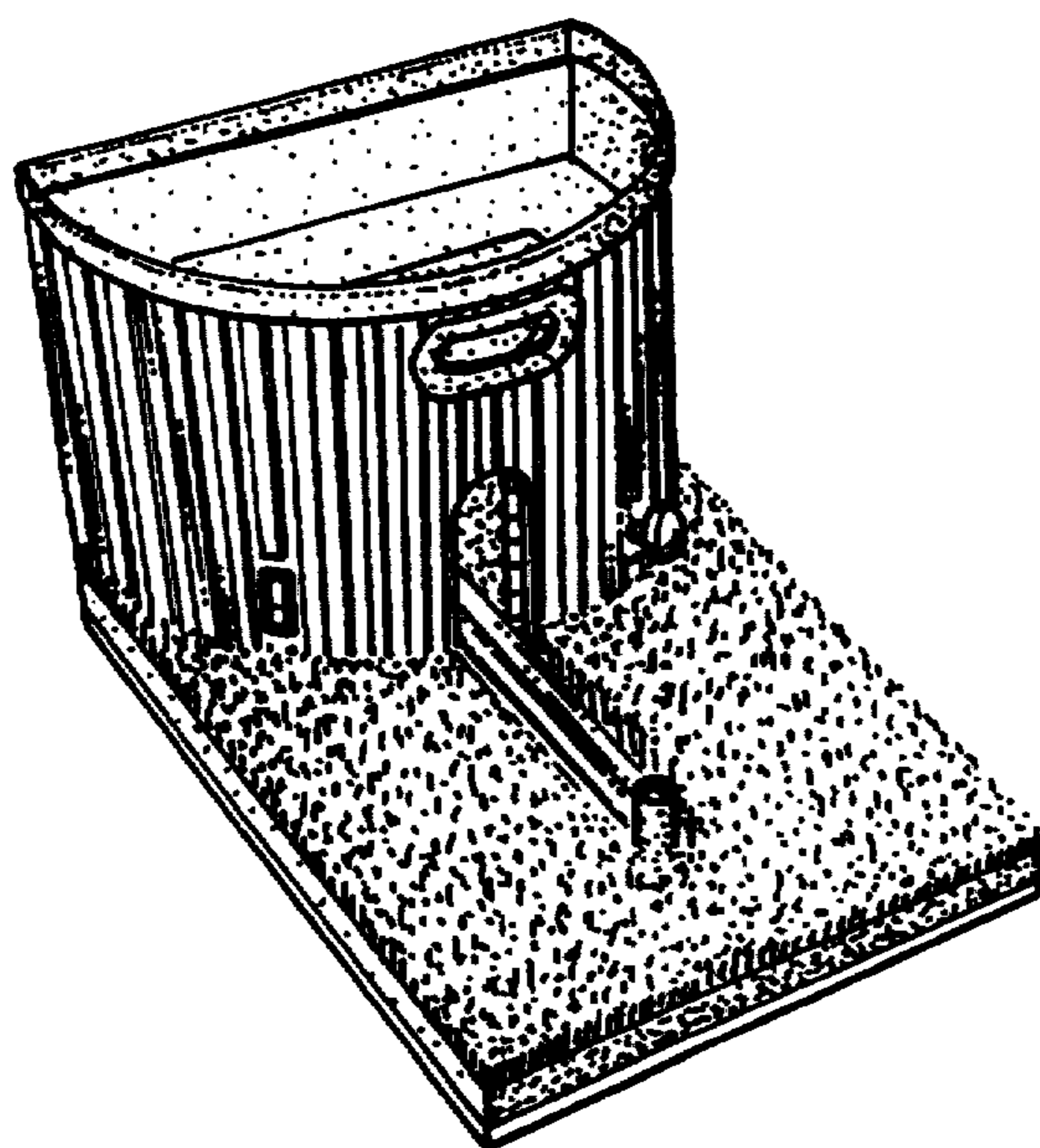

FIG. 9.