



US00D351421S

**United States Patent** [19]  
**Abe**

[11] **Patent Number: Des. 351,421**  
[45] **Date of Patent: \*\* Oct. 11, 1994**

[54] **COIN DOOR BRACKET FOR A VENDING MACHINE**

4,629,051 12/1986 Abe ..... 194/346 X

[75] **Inventor: Hiroshi Abe, Tokyo, Japan**

*Primary Examiner*—Bernard Ansher  
*Assistant Examiner*—Paula Mortimer  
*Attorney, Agent, or Firm*—Hopgood, Calimafde, Kalil & Judlowe

[73] **Assignee: Asahi Seiko Kabushiki Kaisha, Tokyo, Japan**

[ \* ] **Notice:** The portion of the term of this patent subsequent to Oct. 4, 2008 has been disclaimed.

[57] **CLAIM**

The ornamental design for a coin door bracket for a vending machine, as shown and described.

[\*\*] **Term: 14 Years**

**DESCRIPTION**

[21] **Appl. No.: 953,576**

FIG. 1 is a front perspective view of a coin door bracket for a vending machine showing my new design;  
FIG. 2 is a rear perspective view of the coin door bracket;

[22] **Filed: Sep. 29, 1992**

[30] **Foreign Application Priority Data**

FIG. 3 is a front elevational view of a coin door bracket for a vending machine;

Apr. 1, 1992 [JP] Japan ..... 4-9647

[52] **U.S. Cl. .... D20/9**

FIG. 4 is a left side view of the coin door bracket shown in FIG. 2;

[58] **Field of Search ..... 194/321, 350, 345, 346; D20/8, 9**

FIG. 5 is a bottom plan view of a coin door bracket for a vending machine;

[56] **References Cited**

**U.S. PATENT DOCUMENTS**

- D. 336,860 6/1993 Clough ..... D20/94 R
- D. 337,128 7/1993 Stillwagon ..... D20/9
- 3,194,378 7/1965 Greenwald ..... 194/346 X

FIG. 6 is a right side view coin of the coin door bracket shown in FIG. 2;

FIG. 7 is a left end view of the coin door bracket shown in FIG. 2; and,

FIG. 8 is a right end view of the coin door bracket shown in FIG. 2.

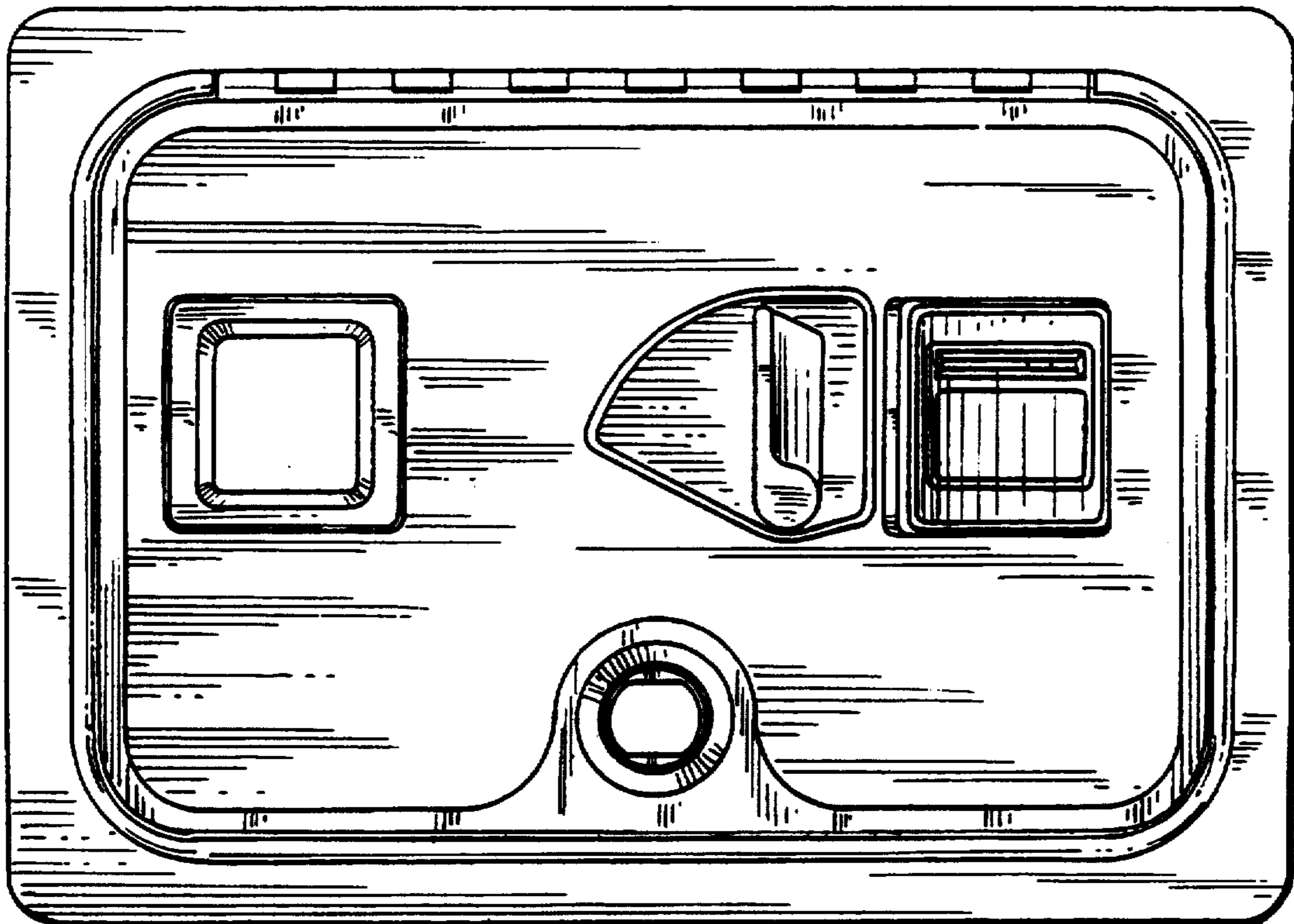

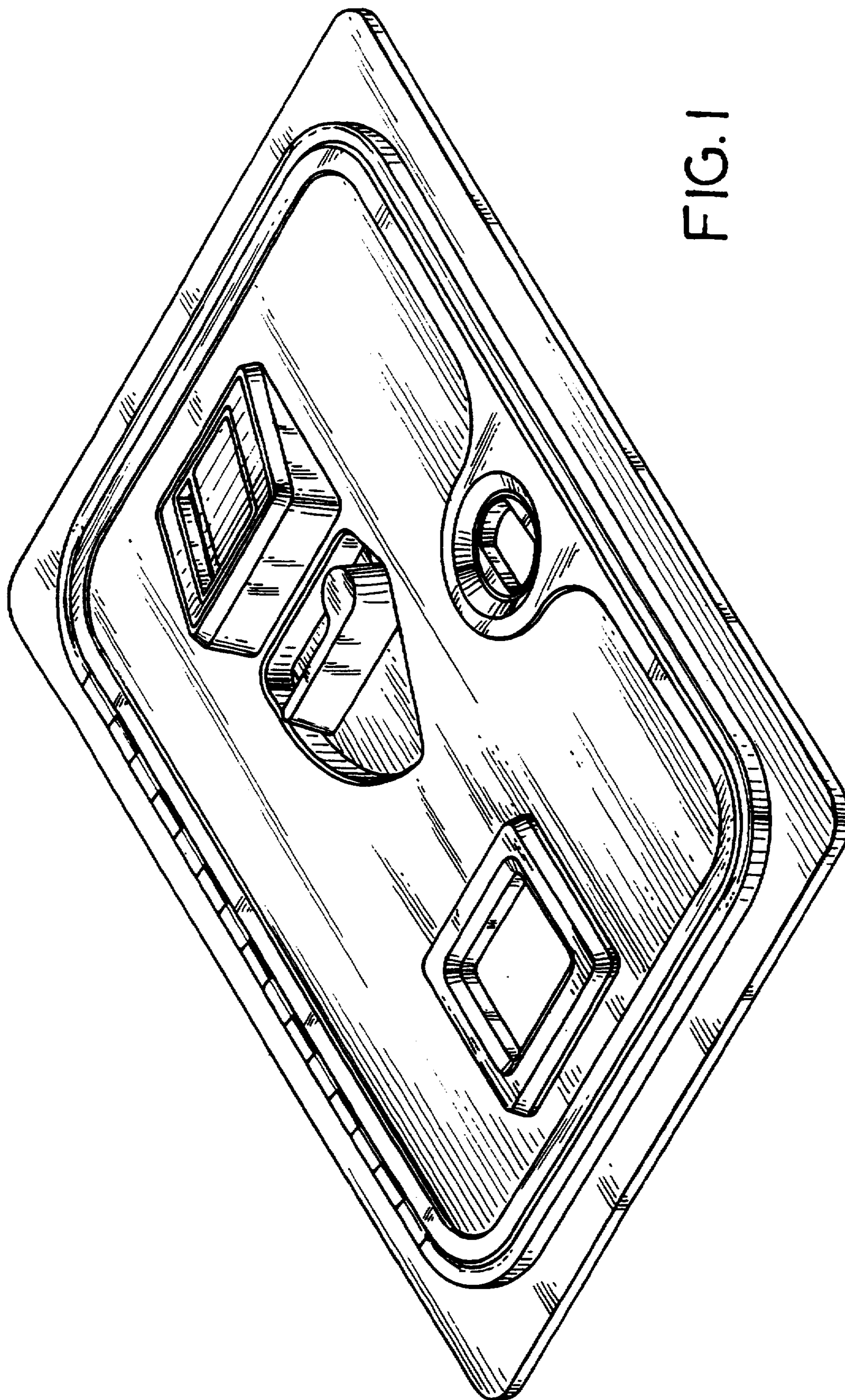

FIG. 1



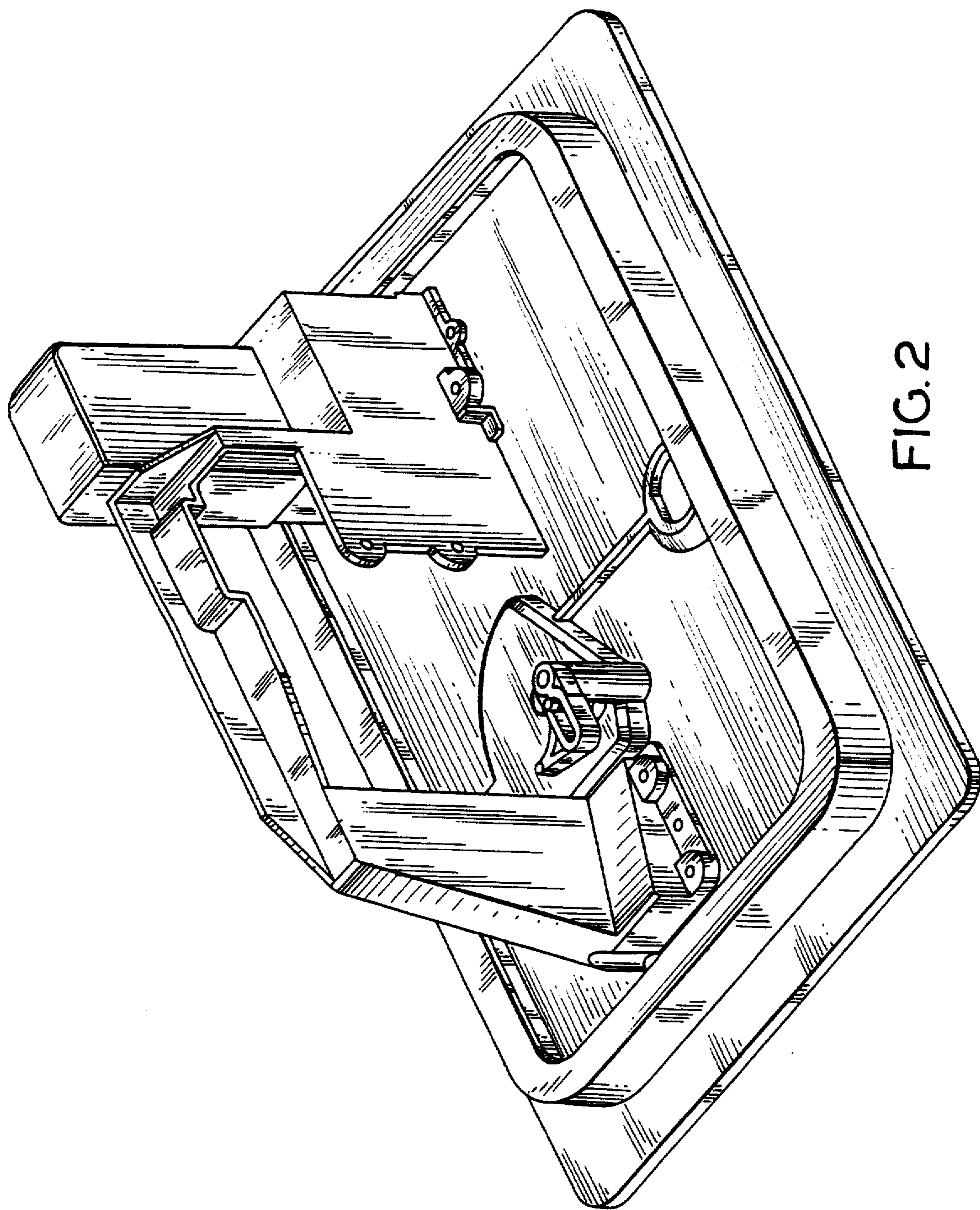

FIG. 2

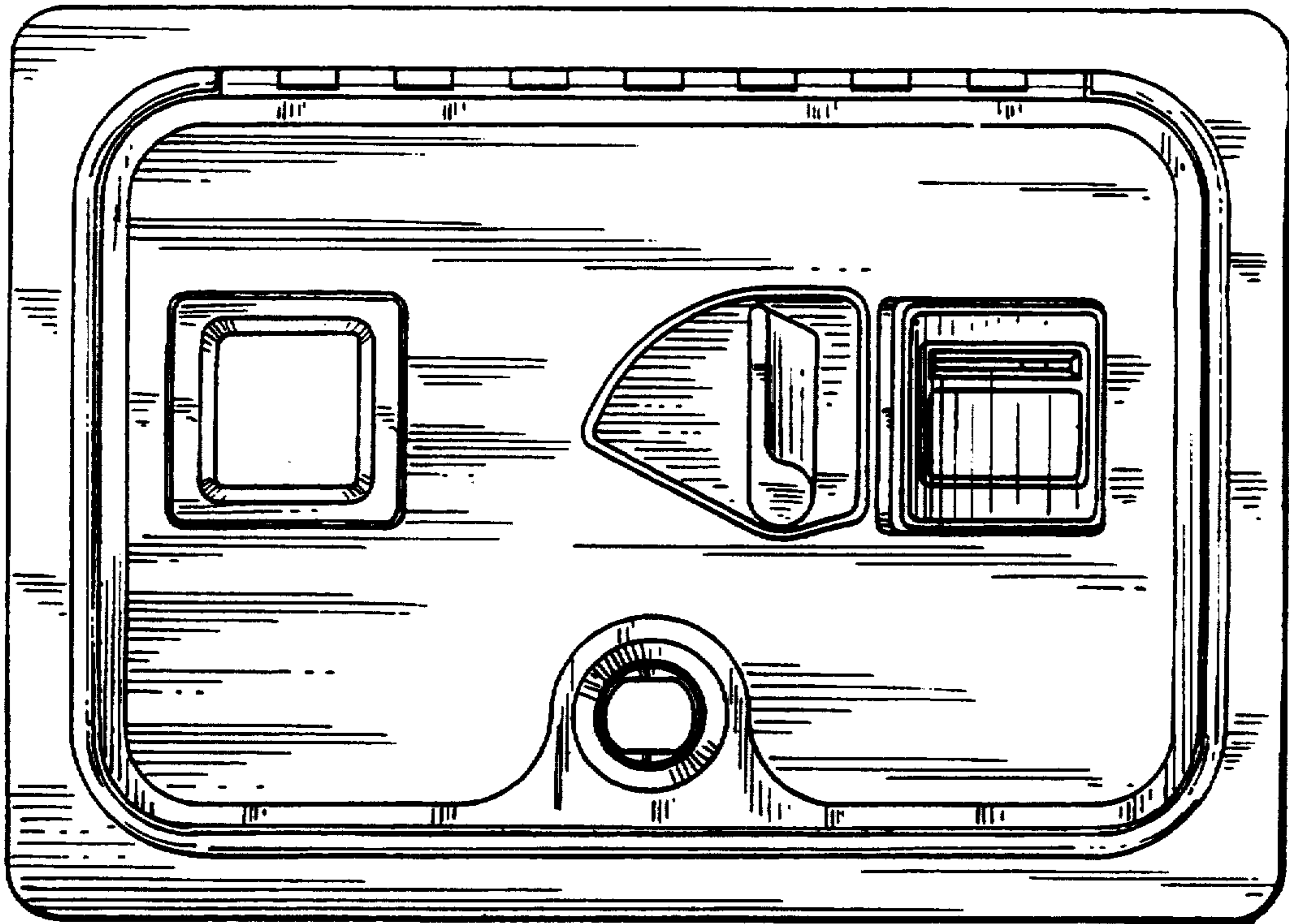

FIG. 3

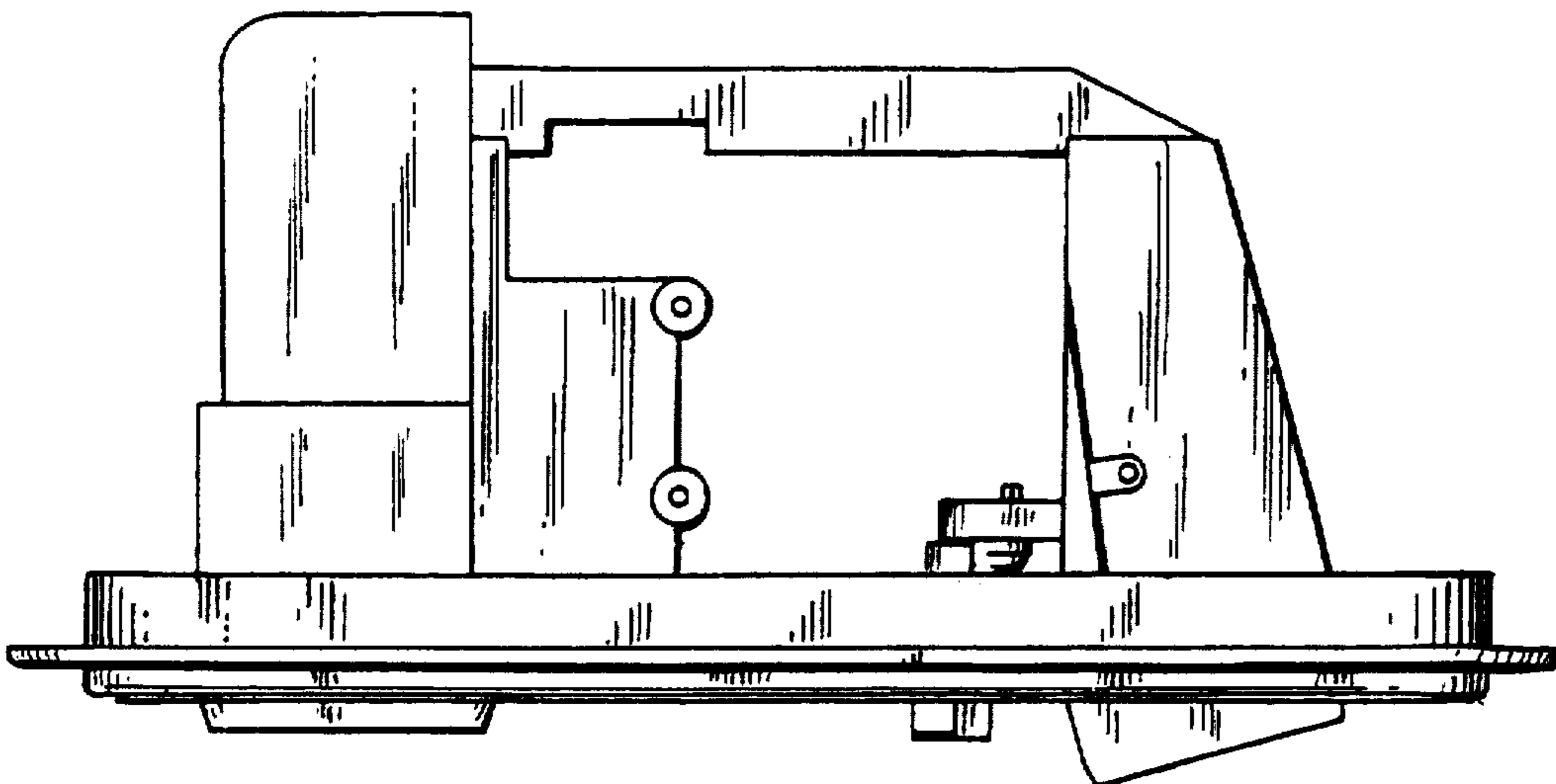

FIG. 4

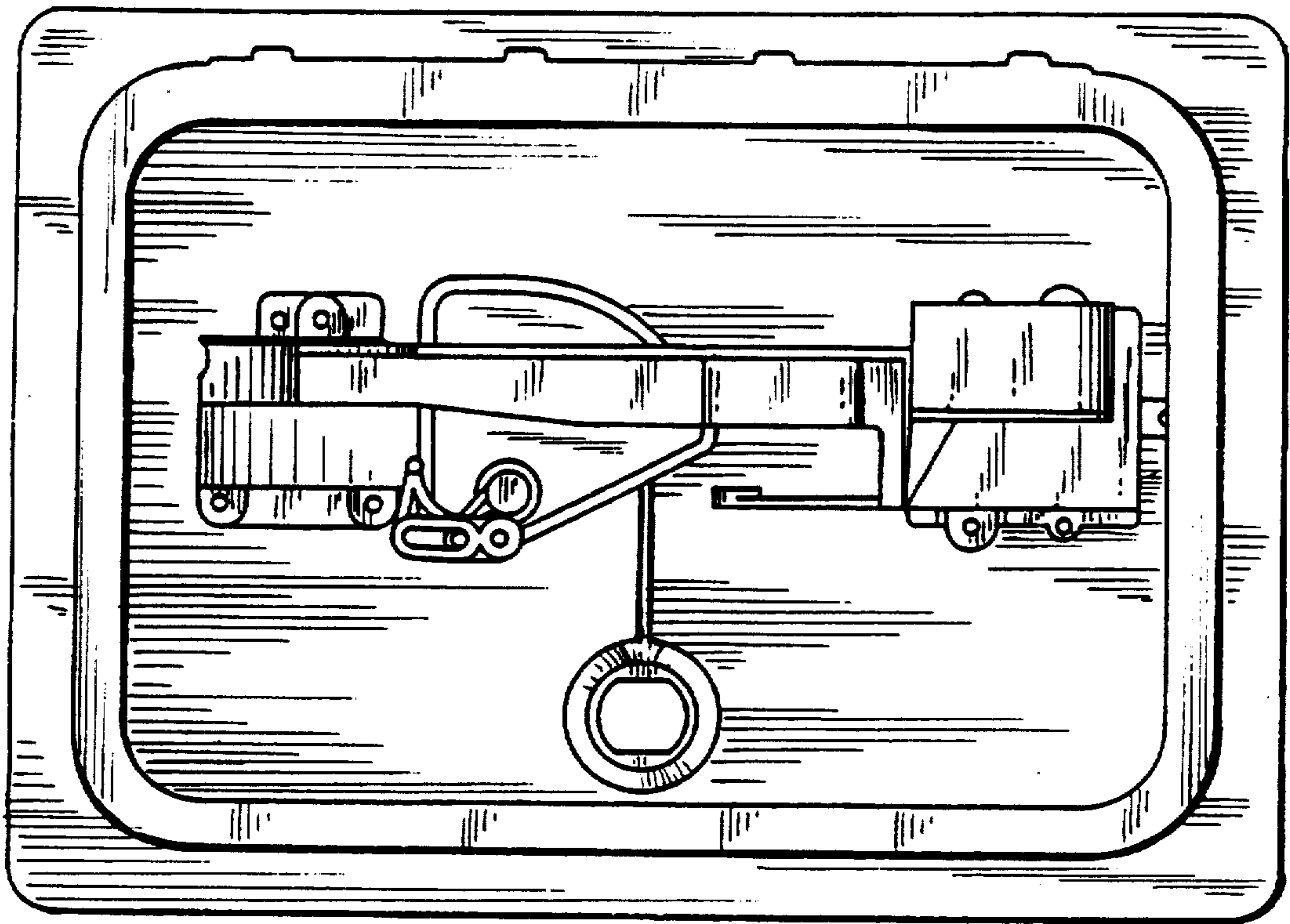

FIG. 5

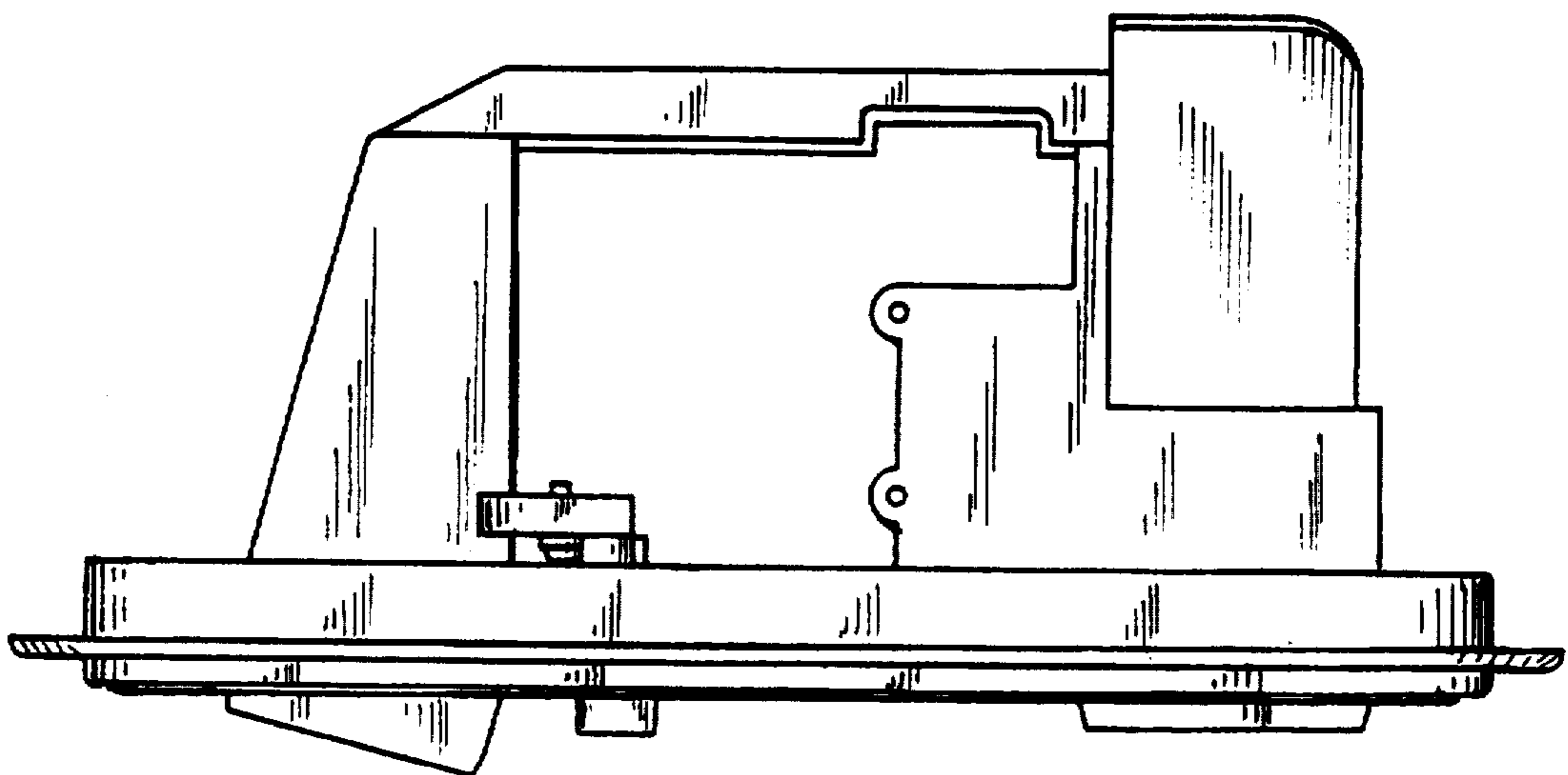

FIG. 6

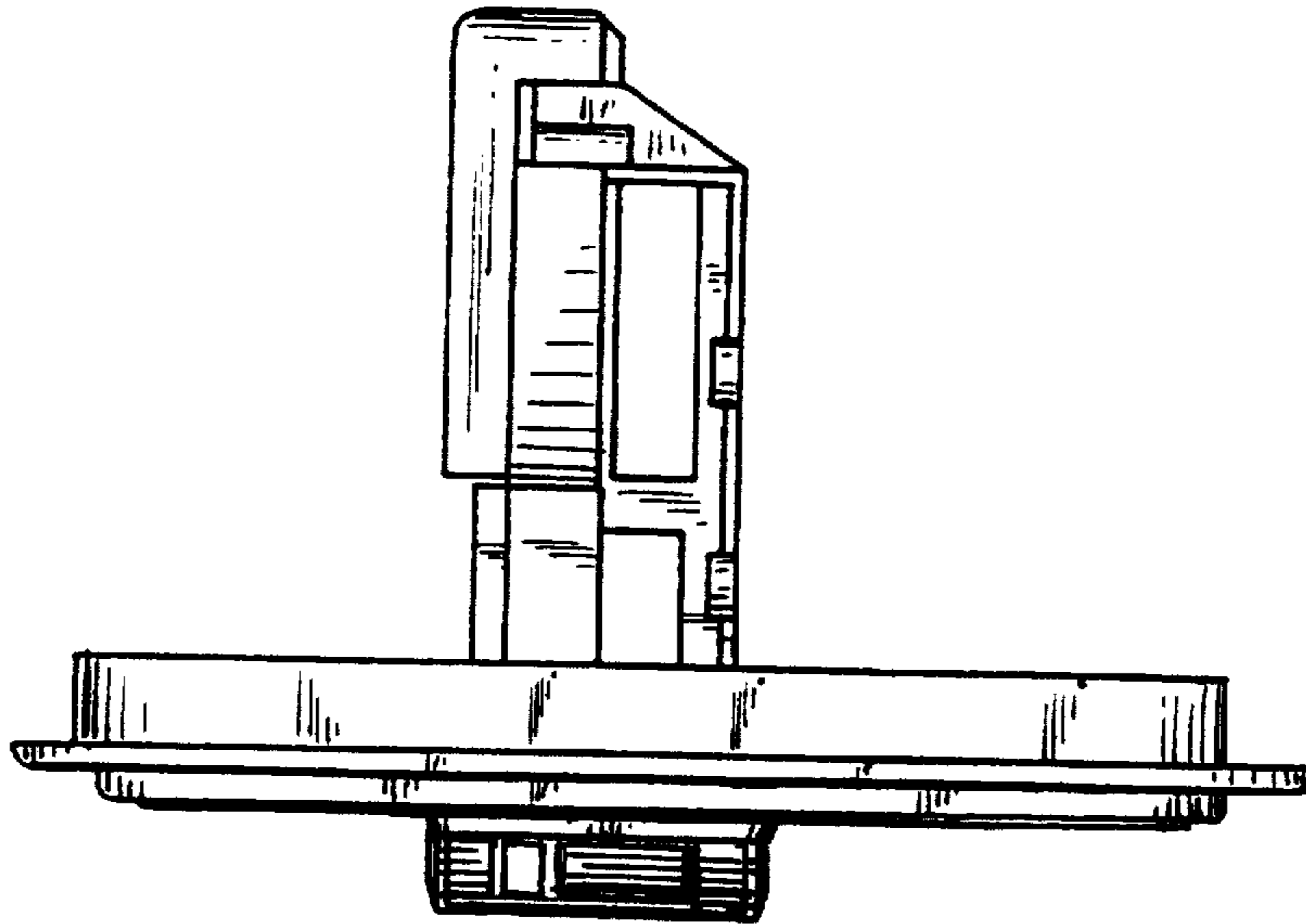

FIG. 7

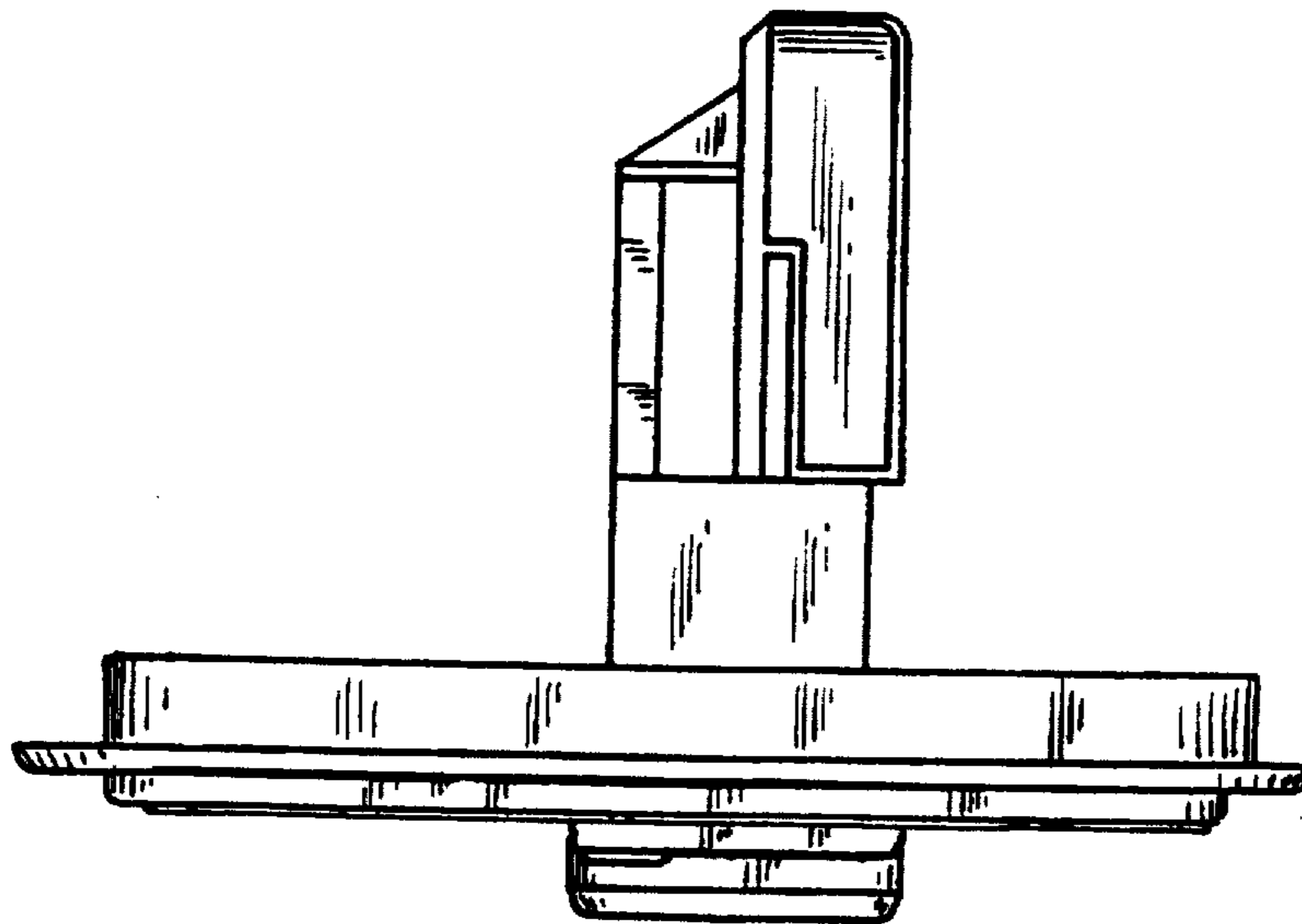

FIG. 8