



US00D351368S

United States Patent [19]
Graas et al.

[11] **Patent Number:** **Des. 351,368**
[45] **Date of Patent:** **** Oct. 11, 1994**

[54] **TIRE TREAD**

[75] **Inventors:** **Maurice Graas, Reichlange; Jan H. van Tuyl, Ettelbruck, both of Luxembourg**

[73] **Assignee:** **The Goodyear Tire & Rubber Company, Akron, Ohio**

[*] **Notice:** The portion of the term of this patent subsequent to Aug. 11, 2006 has been disclaimed.

[**] **Term:** **14 Years**

[21] **Appl. No.:** **926,810**

[22] **Filed:** **Aug. 10, 1992**

[30] **Foreign Application Priority Data**
Feb. 14, 1992 [XB] Benelux 67357-00

[52] **U.S. Cl.** **D12/147**

[58] **Field of Search** 152/209 R, 209 A, 209 B, 152/209 D; D12/140, 141, 145-151

[56]

References Cited

U.S. PATENT DOCUMENTS

D. 328,583 8/1992 Graas et al. D12/147
5,044,414 9/1991 Ushikubo 152/209 R

FOREIGN PATENT DOCUMENTS

0292508 12/1987 Japan 152/209 D

Primary Examiner—James M. Gandy
Attorney, Agent, or Firm—T. P. Lewandowski

[57]

CLAIM

The ornamental design for a tire tread, as shown and described.

DESCRIPTION

FIG. 1 is a perspective view of a tire tread showing our new design, it being understood that the pattern is repeated throughout the circumference thereof; FIG. 2 is a front elevational view thereof; and, FIG. 3 is a side elevational view thereof. The broken line showing of the tire sidewall in FIGS. 1 and 3 of the drawing is for illustrative purposes only and forms no part of the claimed design.

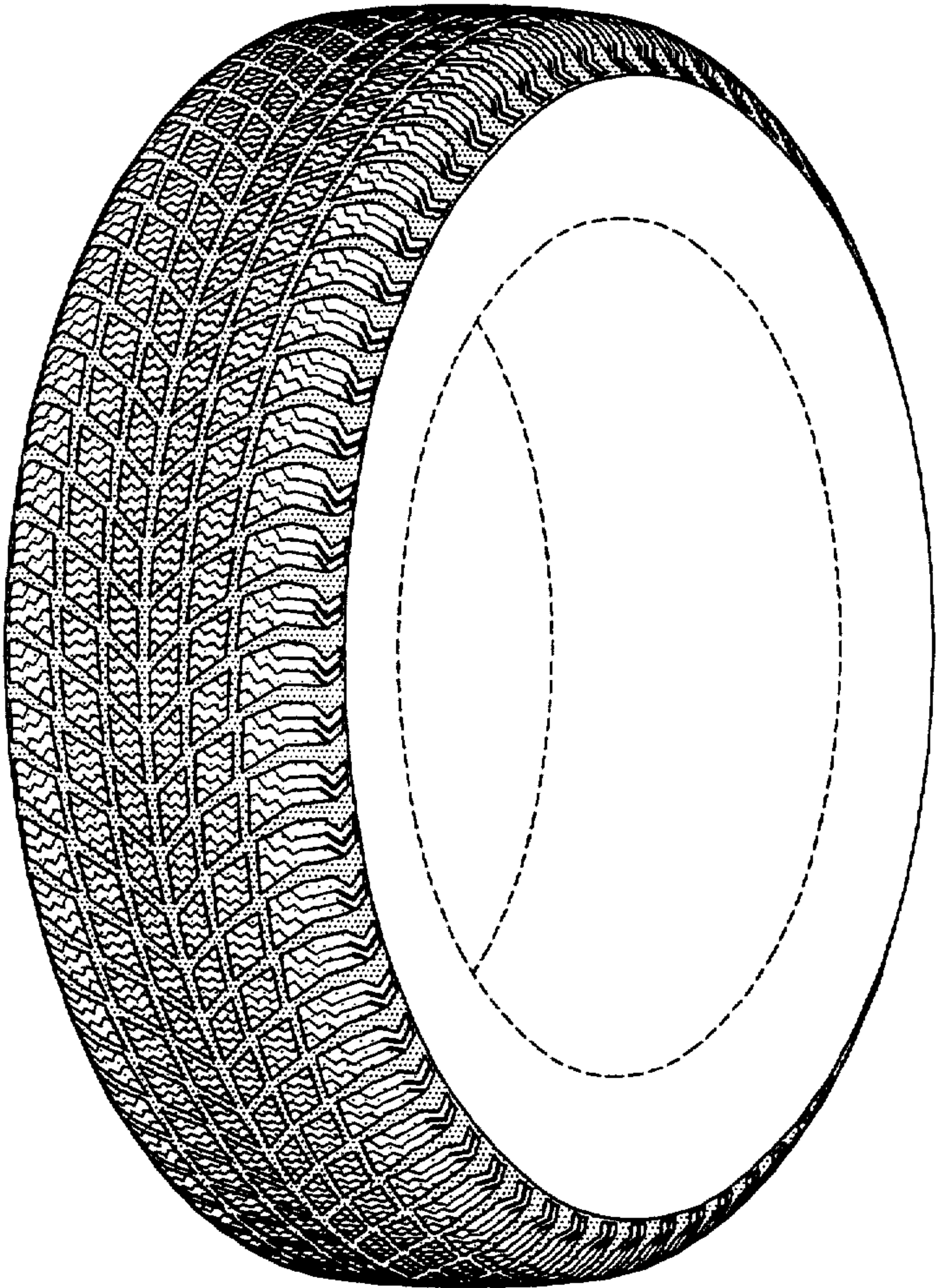

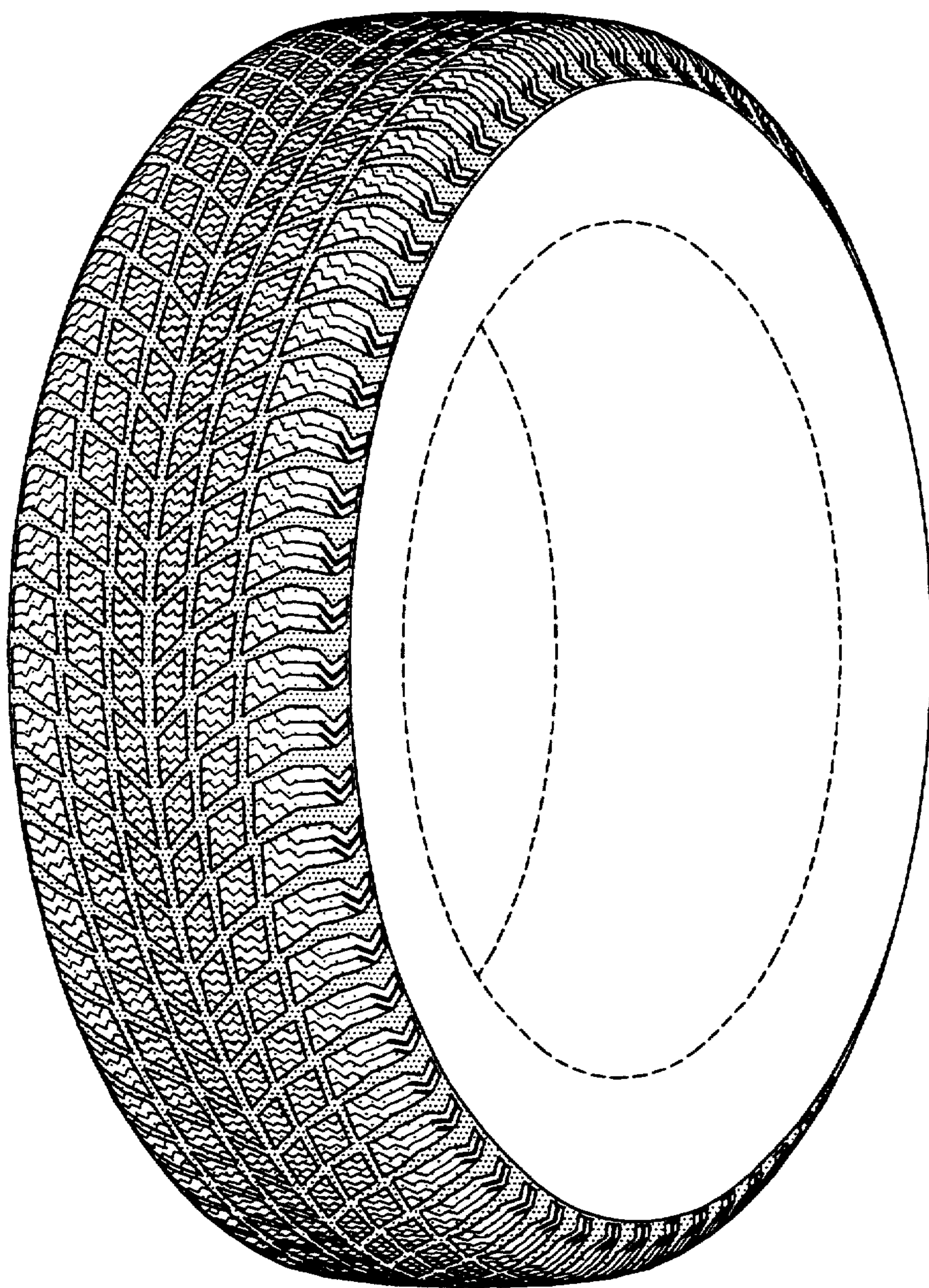

FIG-1

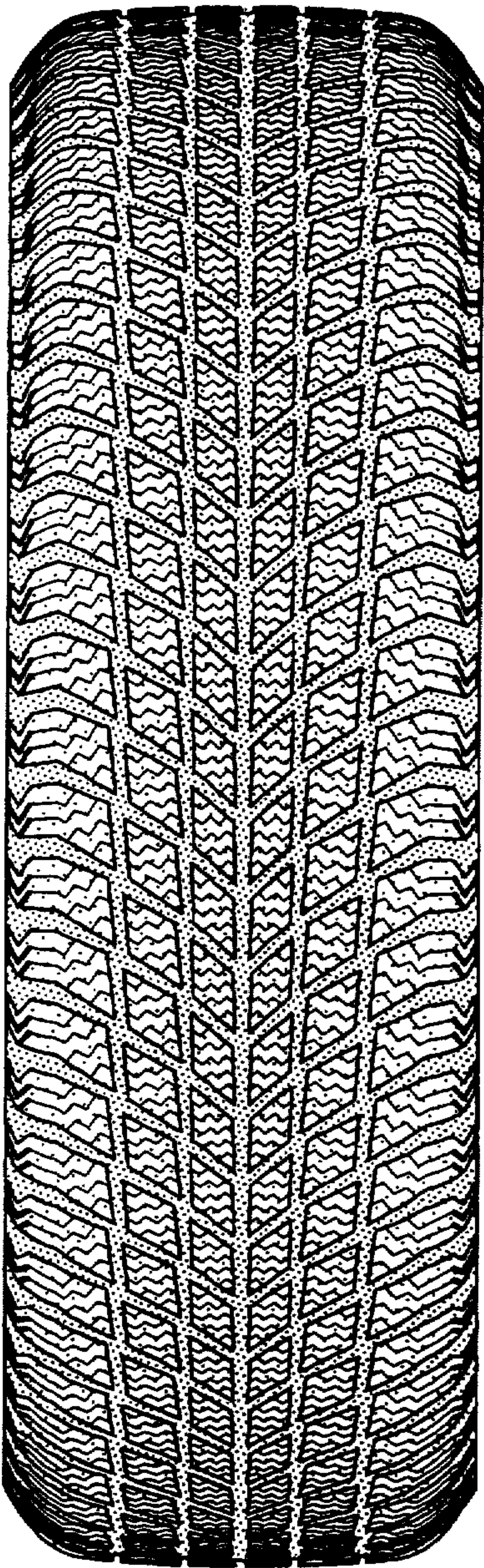

FIG-2

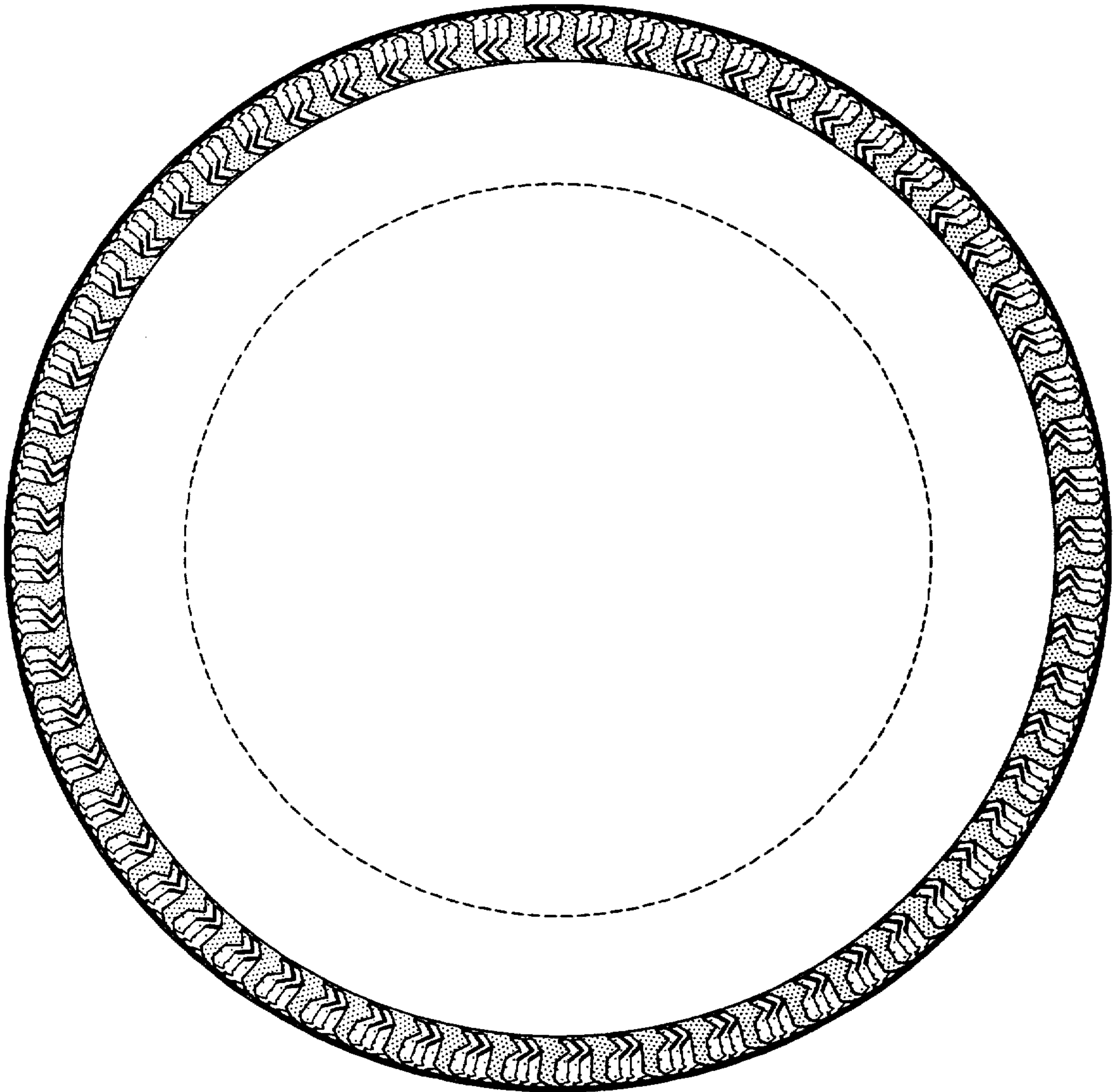

FIG-3