



US00D351351S

United States Patent [19]
Bartlett

[11] **Patent Number: Des. 351,351**
[45] **Date of Patent: ** Oct. 11, 1994**

[54] **CANING GAUGE**

[76] **Inventor: Elizabeth L. Bartlett, 64 Melrose Pl.,
Montclair, N.J. 07042**

[**] **Term: 14 Years**

[21] **Appl. No.: 847,248**

[22] **Filed: Mar. 9, 1992**

[52] **U.S. Cl. D10/64**

[58] **Field of Search 33/501.8, 501.45, 562,
33/563; D10/62, 64, 65**

[56] **References Cited**

U.S. PATENT DOCUMENTS

D. 133,097	7/1942	Carr	D10/64 X
D. 163,549	6/1951	Wilson	D10/62
4,916,827	4/1990	Rayburn	33/563
5,199,180	4/1993	Yablonsky	33/501.45

Primary Examiner—Alan P. Douglas
Assistant Examiner—Antoine D. Davis
Attorney, Agent, or Firm—Raymond J. Lillie

[57] **CLAIM**

The ornamental design for a caning gauge, as shown and described.

DESCRIPTION

FIG. 1 is a front side view of a first embodiment of the caning gauge showing my new design, the rear side view being a mirror image and omitting the etched rectangular markings;
FIG. 2 is a top side view of a first embodiment of the caning gauge;
FIG. 3 is a bottom view of a first embodiment of the caning gauge;
FIG. 4 is right side view of a first embodiment of the caning gauge;
FIG. 5 is a left side view of a first embodiment of the caning gauge;
FIG. 6 is a front side view of a second embodiment of the caning gauge, the rear side view being a mirror image and omitting the etched rectangular markings;
FIG. 7 is a top side view of the second embodiment of the caning gauge;
FIG. 8 is a bottom side view of the second embodiment of the caning gauge;
FIG. 9 is a right side view of the second embodiment of the caning gauge; and,
FIG. 10 is a left side view of the second embodiment of the caning gauge.

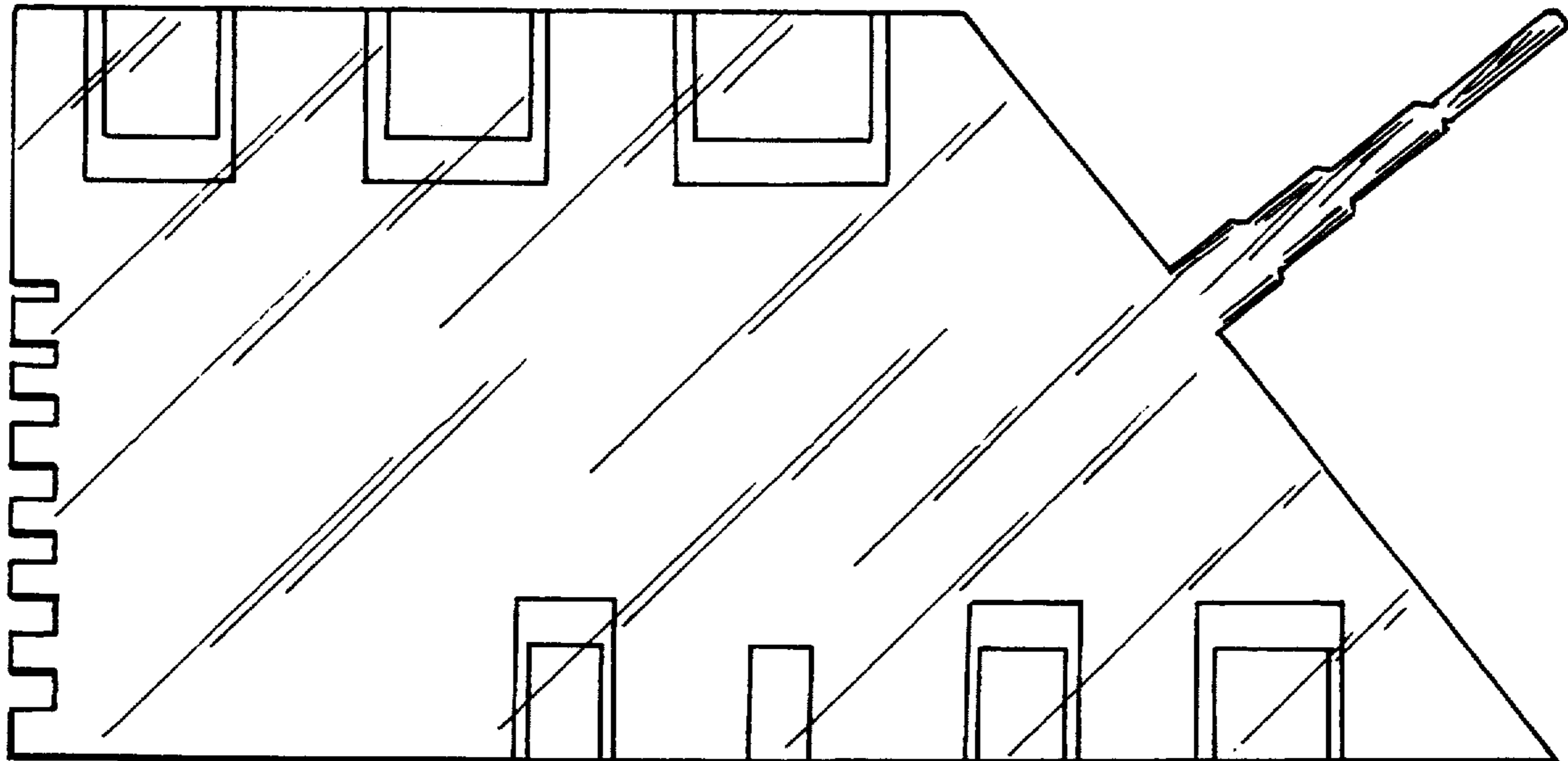

FIG. 1

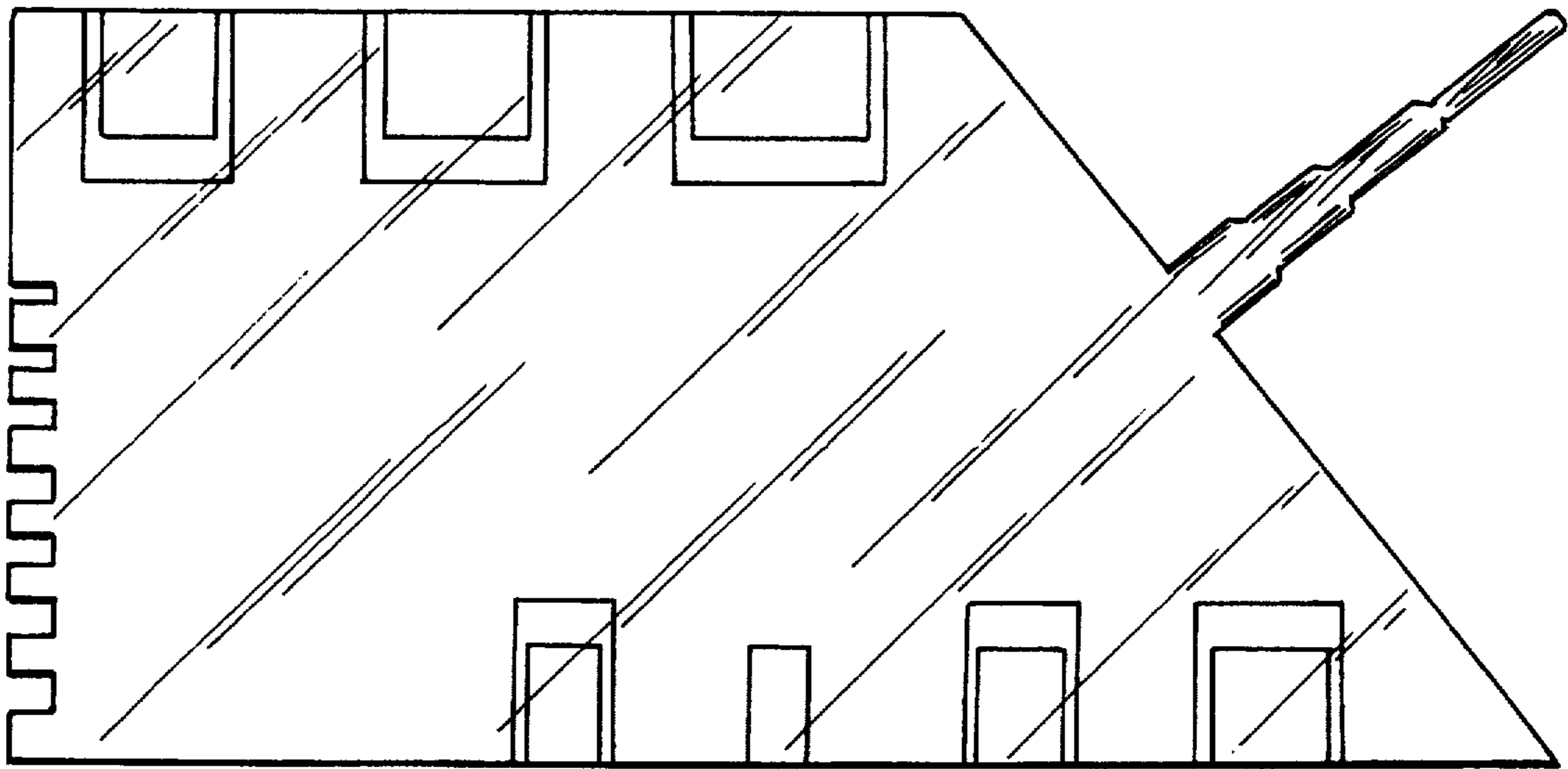

FIG. 2



FIG. 3



FIG. 4



FIG. 5



FIG. 6

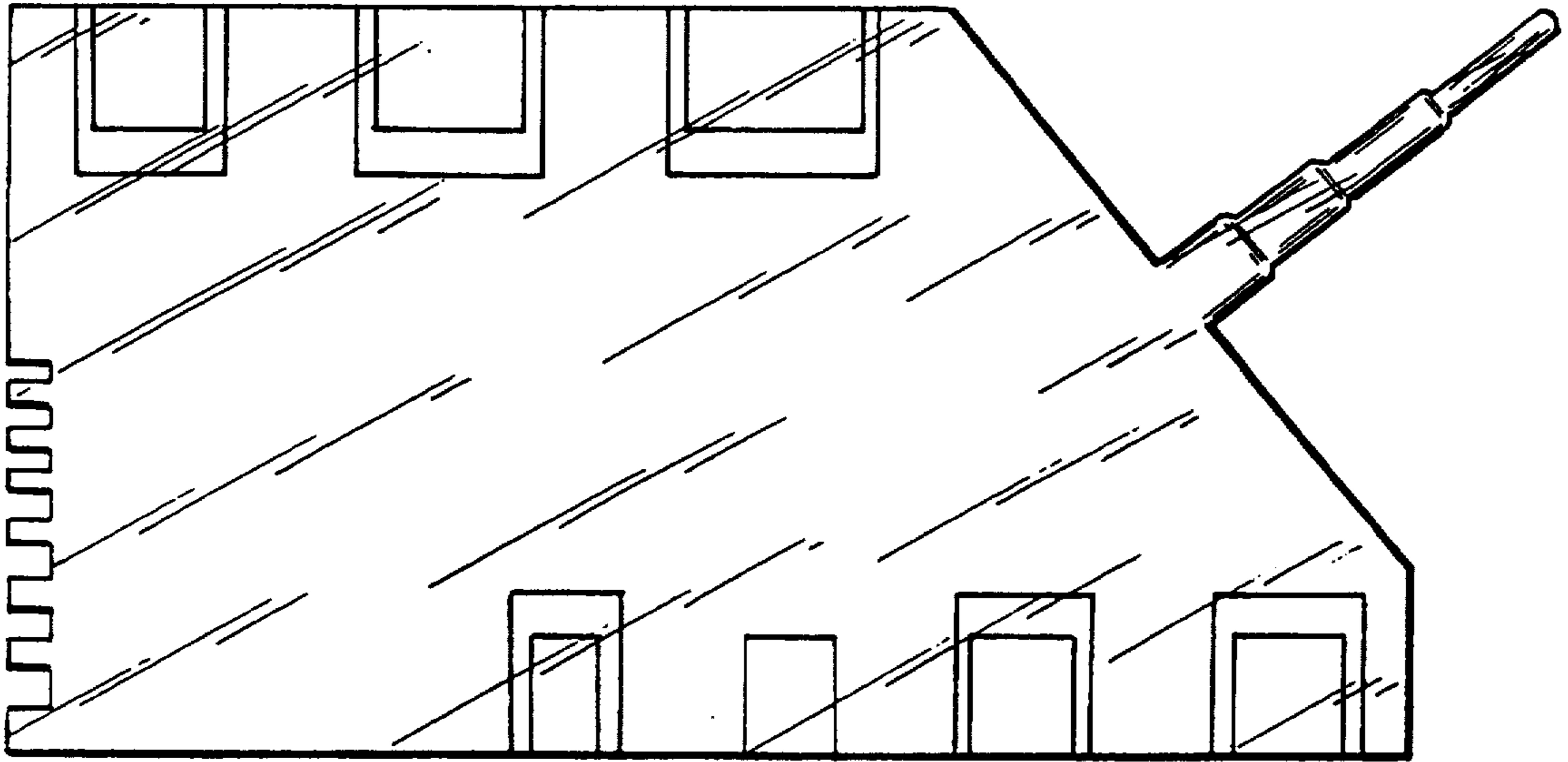

FIG. 7



FIG. 8



FIG. 9



FIG. 10

