



US00D351307S

United States Patent [19]
Birmingham

[11] **Patent Number: Des. 351,307**
[45] **Date of Patent: ** Oct. 11, 1994**

[54] **COMBINED BARBEQUE SMOKER AND COOKER**

[76] **Inventor: Thomas A. Birmingham, Rt. 3, Box 101, Buna, Tex. 77612**

[**] **Term: 14 Years**

[21] **Appl. No.: 345**

[22] **Filed: Oct. 9, 1992**

[63] **Continuation-in-part of Ser. No. 868,589, Apr. 14, 1992, Pat. No. Des. 340,612.**

[52] **U.S. Cl. D7/334**

[58] **Field of Search D7/331, 332-337, D7/339, 342, 402-403; 126/25 R, 25 A, 25 AA, 29-30, 8, 39 B, 39 BA; 99/419, 421 R, 421 HV; D21/129**

[56] **References Cited**

U.S. PATENT DOCUMENTS

- D. 204,579 4/1966 Weatherly .
- D. 217,374 4/1970 Hubiak D21/129
- D. 260,069 8/1981 Birmingham D7/335
- D. 282,519 2/1986 Sustana D7/334
- D. 285,279 8/1986 Arevalo et al. D7/334

- D. 292,547 11/1987 Bayer D7/332
- D. 302,094 7/1989 Reeves D7/334
- D. 340,612 10/1993 Birmingham D7/334
- 462,556 11/1891 Huber D21/129

OTHER PUBLICATIONS

Photograph of Locomotive named "Empire," Virginia & Truckee #13, built by the Baldwin Locomotive Works in 1873.

Photograph of Locomotive, Virginia & Truckee #18, Dayton Central Pacific Railroad Shop, 1873.

Primary Examiner—Ruth McInroy

[57] **CLAIM**

The ornamental design for a combined barbeque smoker and cooker, as shown.

DESCRIPTION

FIG. 1 is a right side elevational view of a combined barbeque smoker and cooker showing my new design; FIG. 2 is a top plan view thereof; FIG. 3 is a left side elevational view thereof; FIG. 4 is a front elevational view thereof; and, FIG. 5 is a rear elevational view thereof.

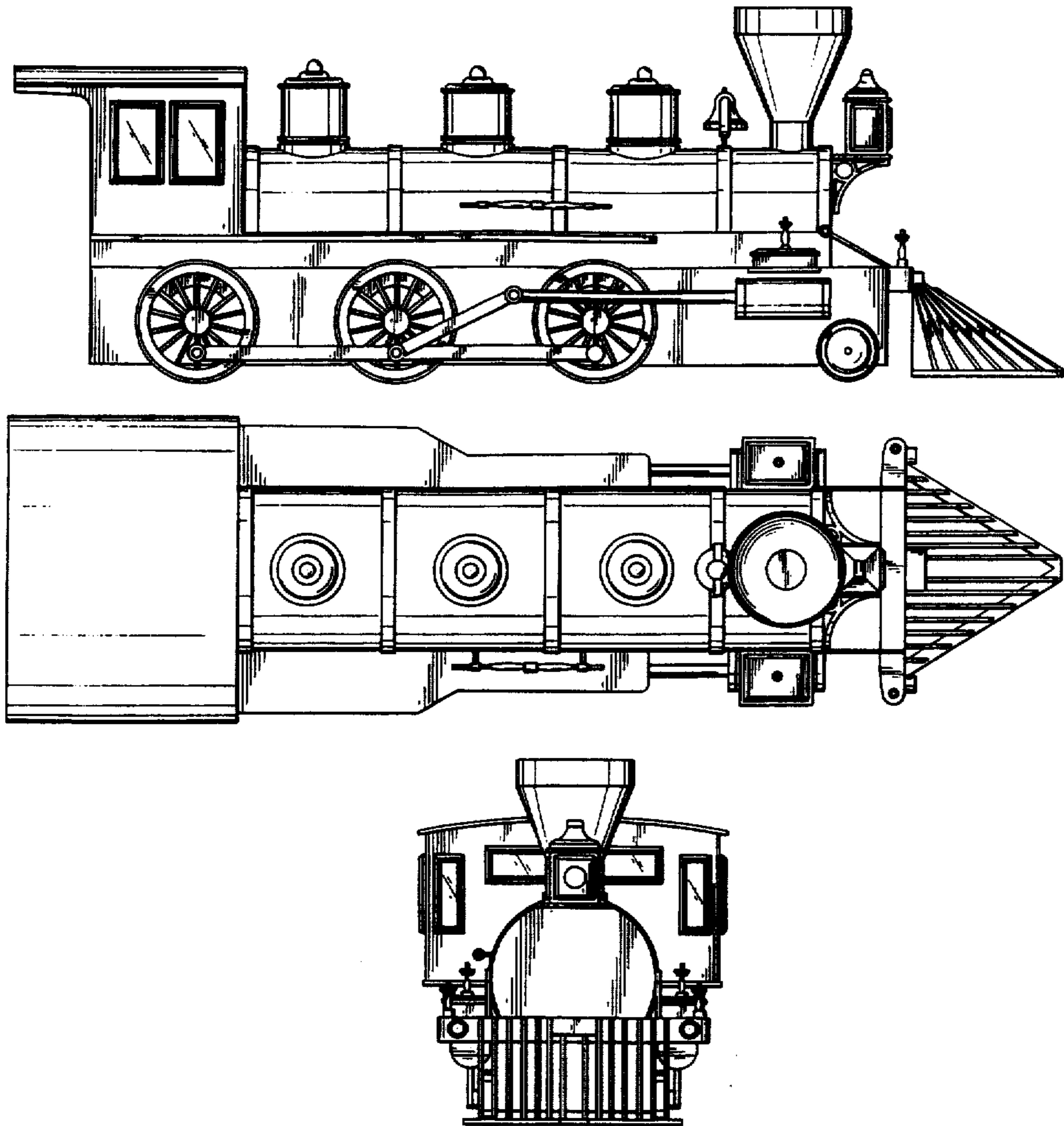

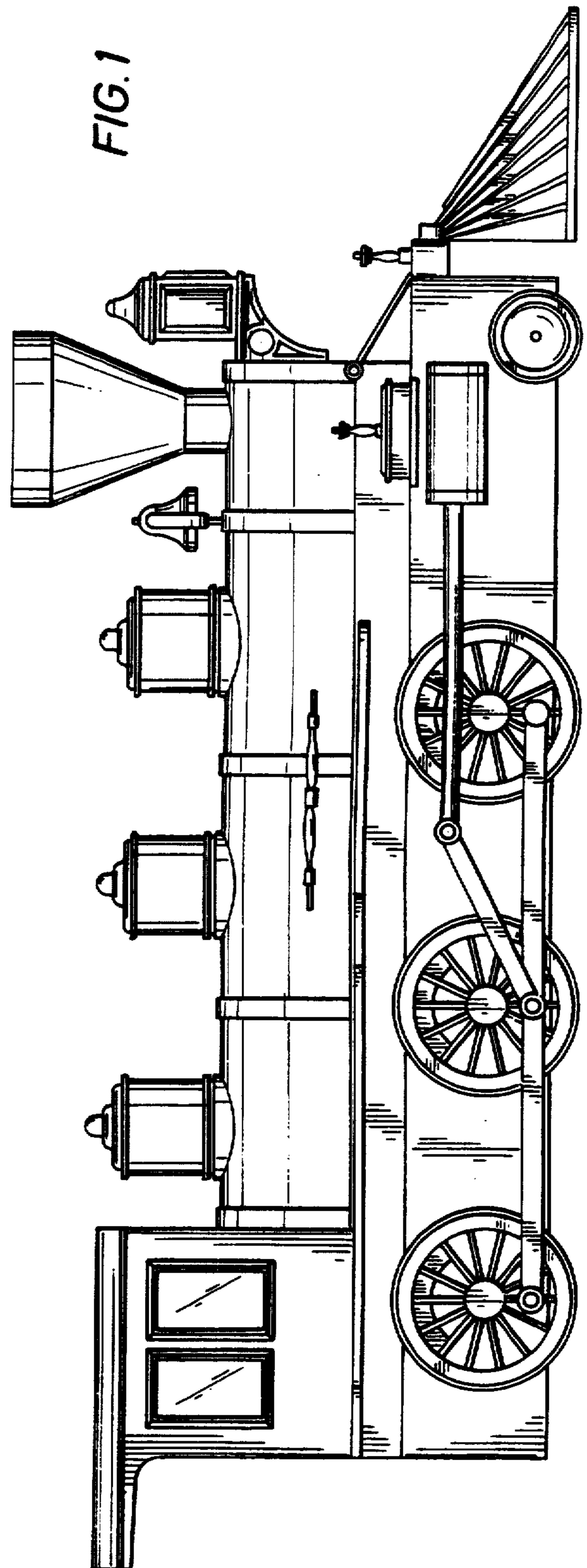
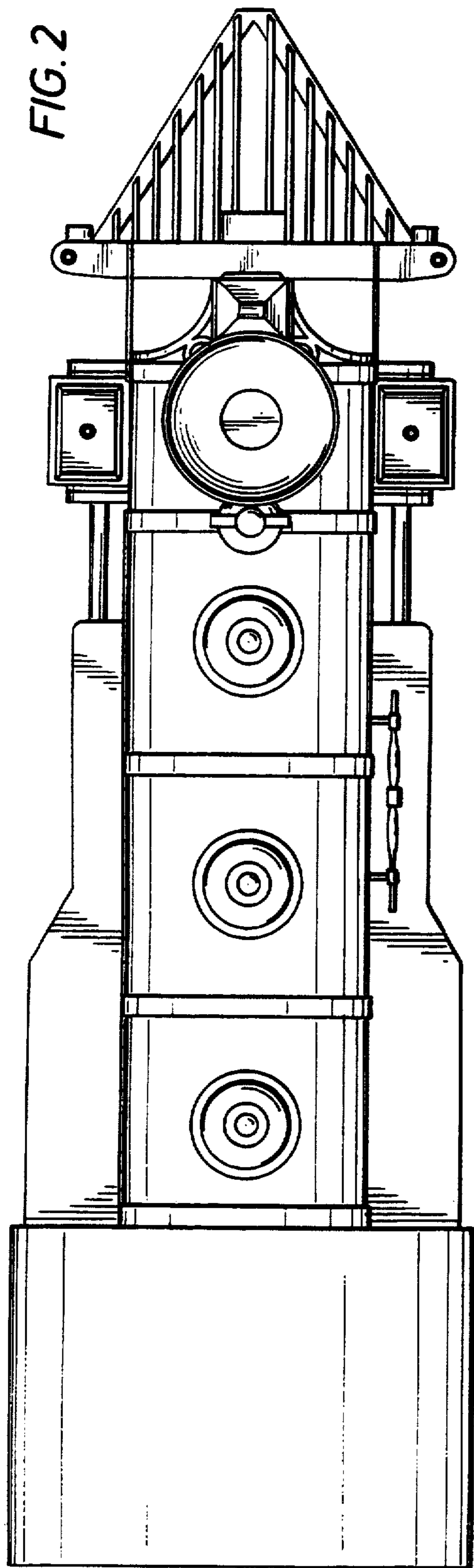

FIG. 3

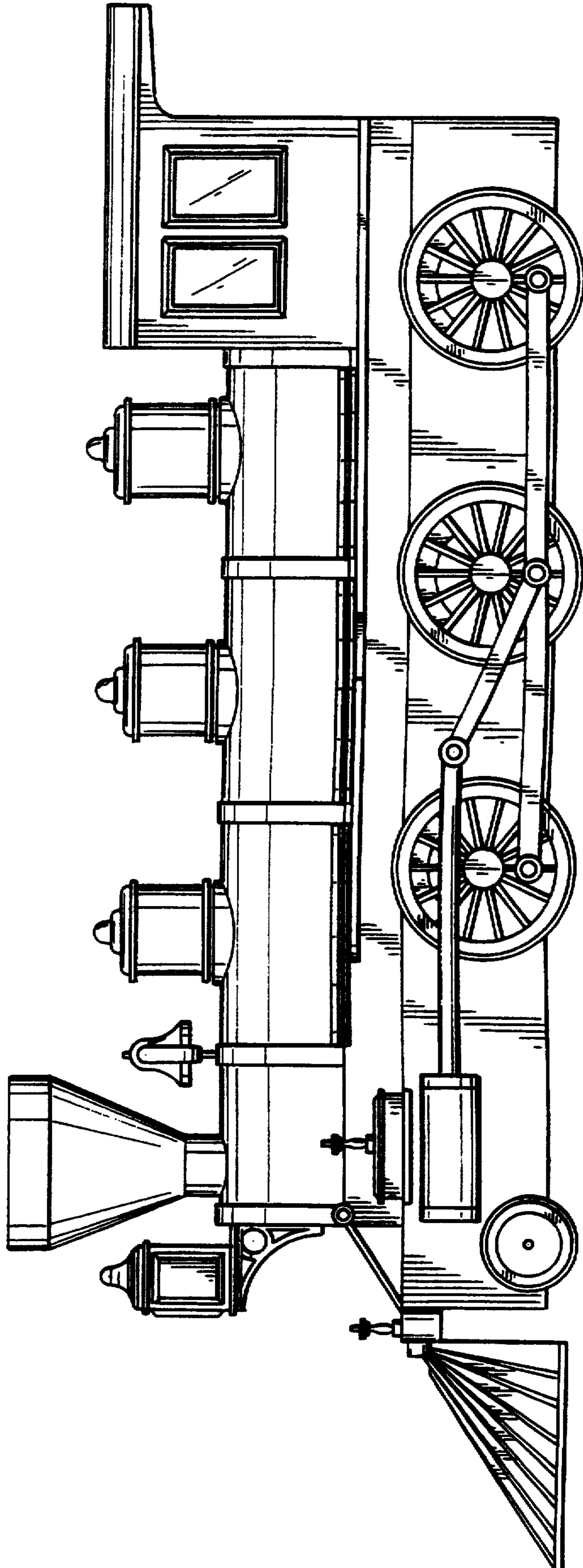

FIG. 4

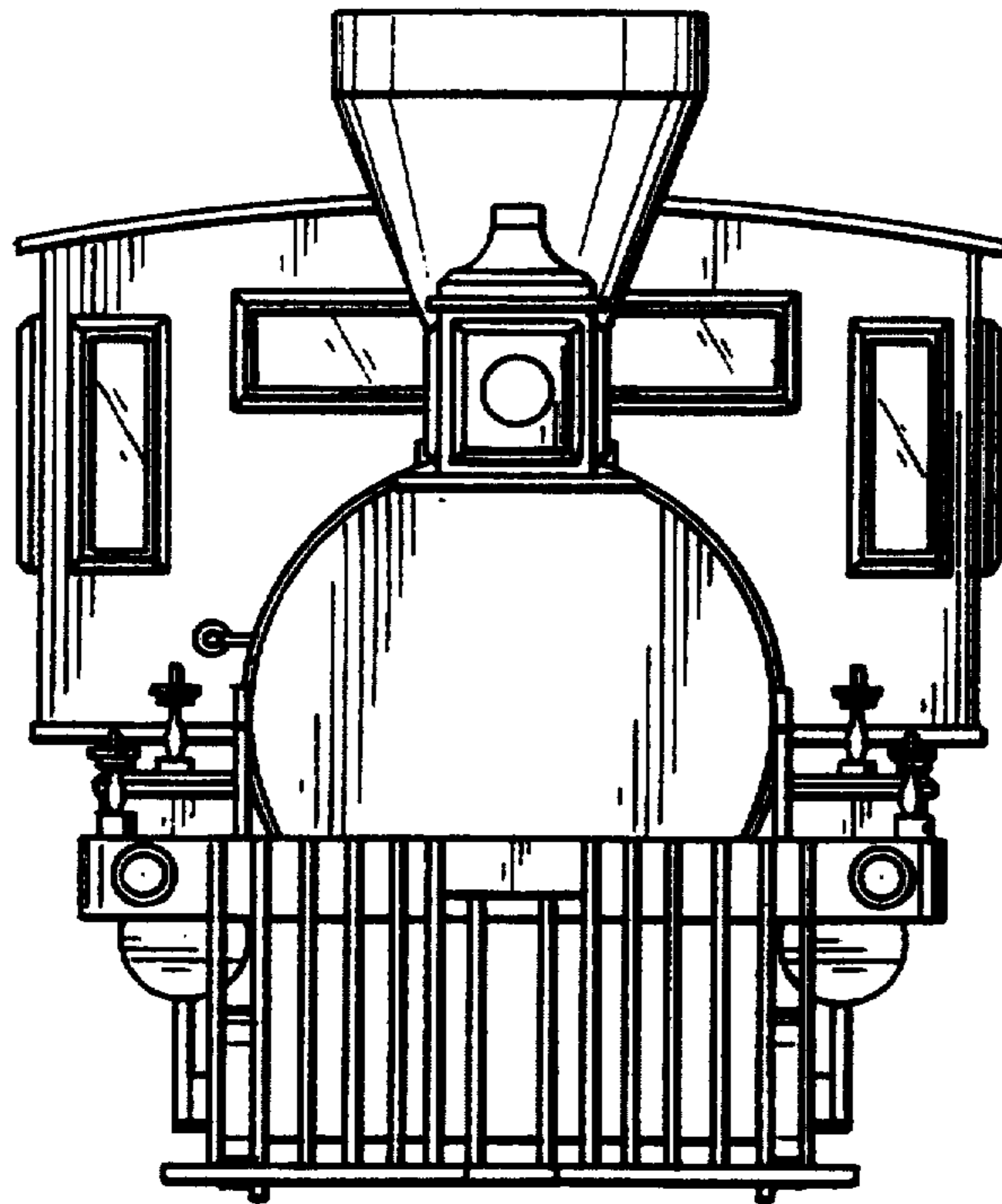

FIG. 5

