



US00D351259S

# United States Patent [19]

[11] Patent Number: **Des. 351,259**

Semenuk et al.

[45] Date of Patent: **\*\* Oct. 4, 1994**

[54] **LID FOR THE CAGE OF A LABORATORY ANIMAL**

[75] Inventors: **Michael D. Semenuk; Ida L. Semenuk**, both of Baltimore, Md.

[73] Assignee: **Mitesha, Inc.**, Baltimore, Md.

[\*\*] Term: **14 Years**

[21] Appl. No.: **894,183**

[22] Filed: **Jun. 5, 1992**

[52] U.S. Cl. .... **D30/119; D30/133**

[58] Field of Search ..... 119/15, 17, 18; D30/119, 133

[56] **References Cited**

**U.S. PATENT DOCUMENTS**

3,256,859	6/1966	Petit, Jr. ....	119/18
3,358,649	12/1967	Gabriel et al. ....	119/18
3,381,665	5/1968	Naturale ....	119/18
3,572,293	3/1971	Schroen ....	119/18
3,699,925	10/1972	Van Dongen ....	119/18
3,951,105	4/1976	Mehn ....	D30/119
4,480,587	11/1984	Sedlacek ....	119/15
4,940,017	7/1990	Niki et al. ....	119/18
5,165,362	11/1992	Sheaffer et al. ....	119/15

**FOREIGN PATENT DOCUMENTS**

771011 11/1977 Canada ..... 119/18

*Primary Examiner*—Cathy Anne MacCormac  
*Attorney, Agent, or Firm*—Leonard Bloom

[57] **CLAIM**

The ornamental design for a lid for the cage of a laboratory animal, as shown and described.

**DESCRIPTION**

FIG. 1 is a perspective view of a lid for the cage of a laboratory animal, showing our new design;  
 FIG. 2 is a top plan view thereof, drawn to an enlarged scale;  
 FIG. 3 is a front view thereof;  
 FIG. 4 is a rear view thereof;  
 FIG. 5 is a bottom plan view thereof;  
 FIG. 6 is a right side elevational view thereof;  
 FIG. 7 is a left side elevational view thereof;  
 FIG. 8 is a fragmentary cross-sectional view, taken across the line 8—8 of FIG. 2, and drawn to an enlarged scale;  
 FIG. 9 is a fragmentary cross-sectional view, taken across the lines 9—9 of FIG. 2, and drawn to an enlarged scale; and,  
 FIG. 10 is a further perspective view thereof.

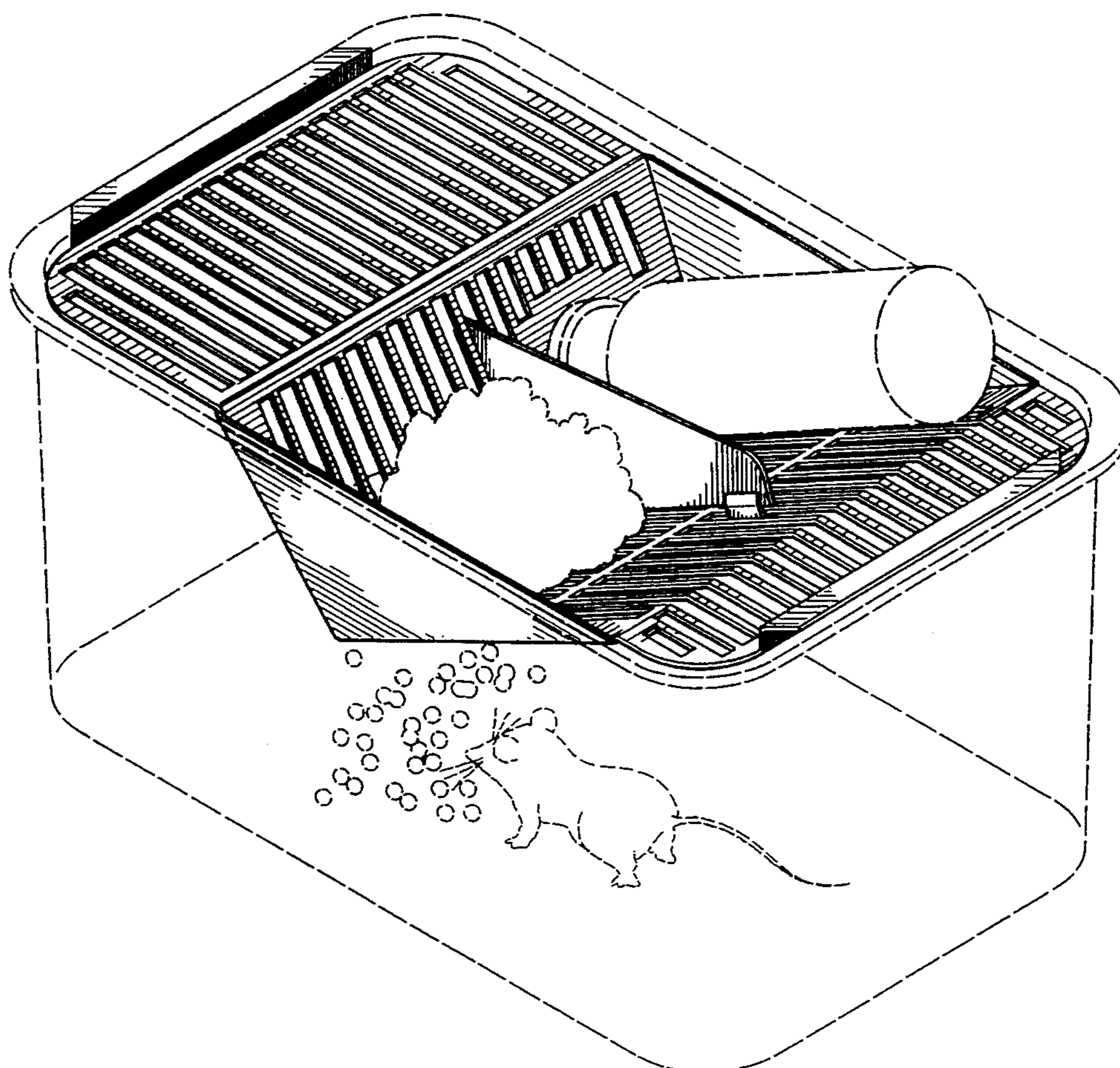

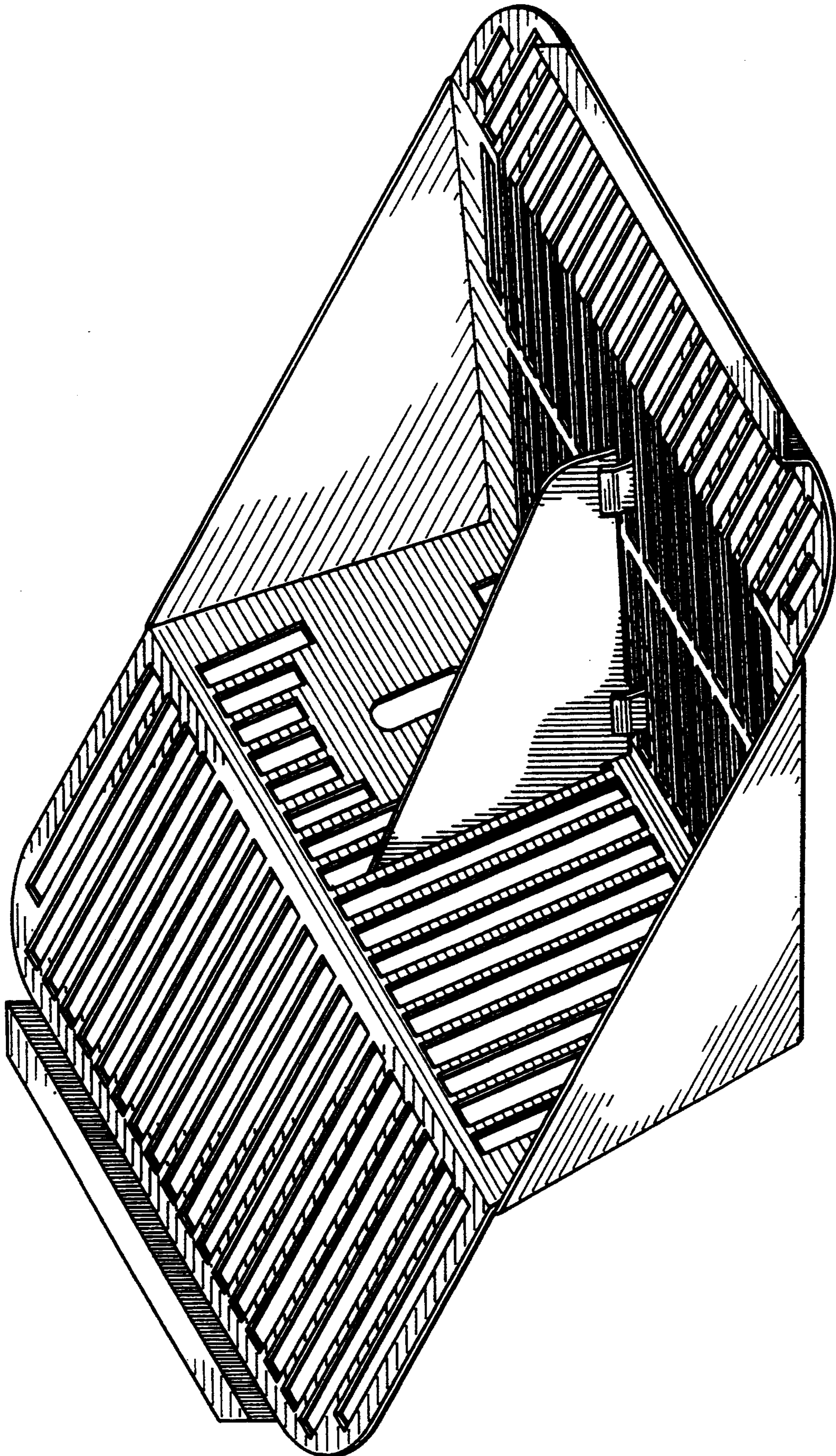
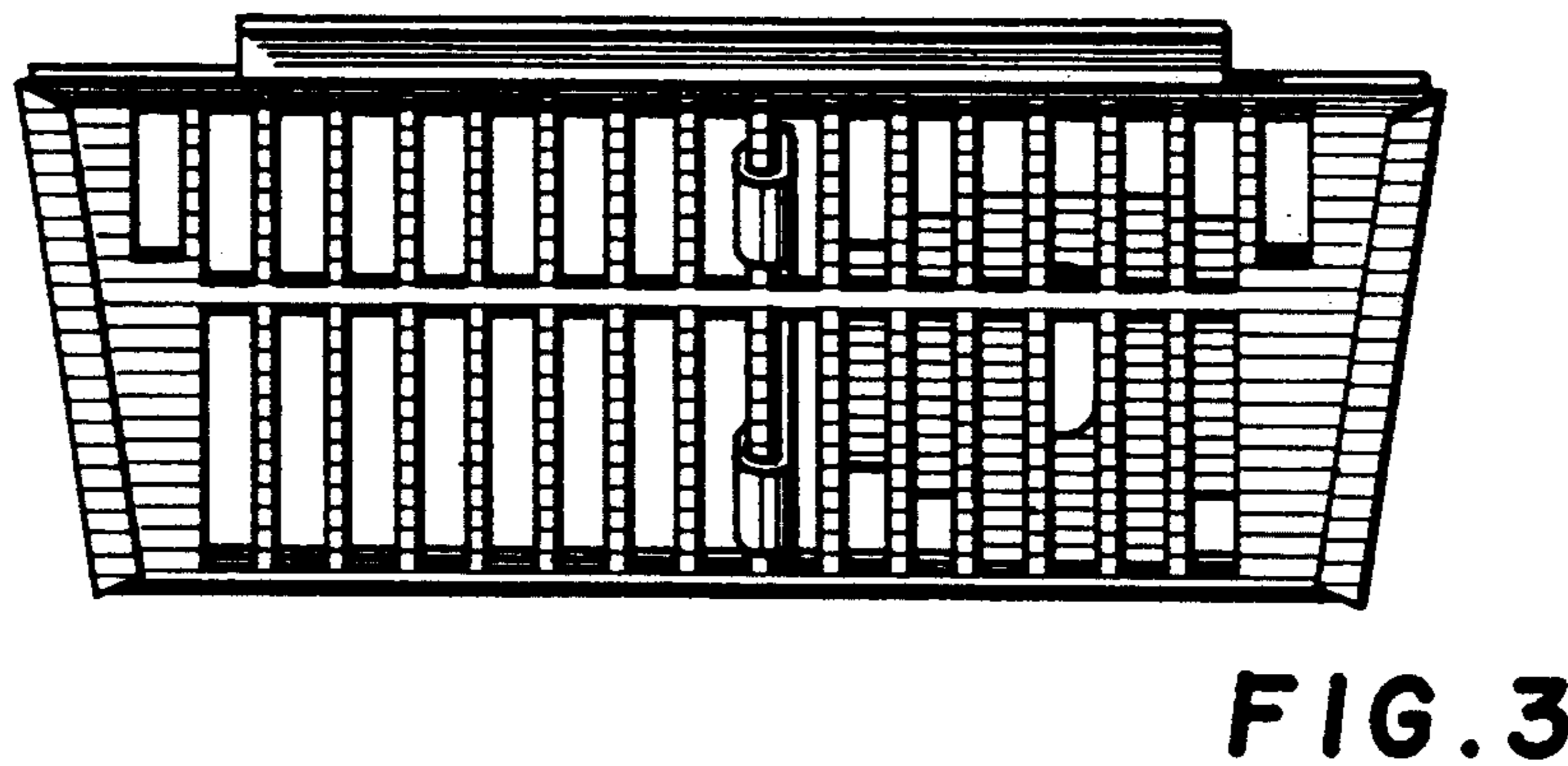
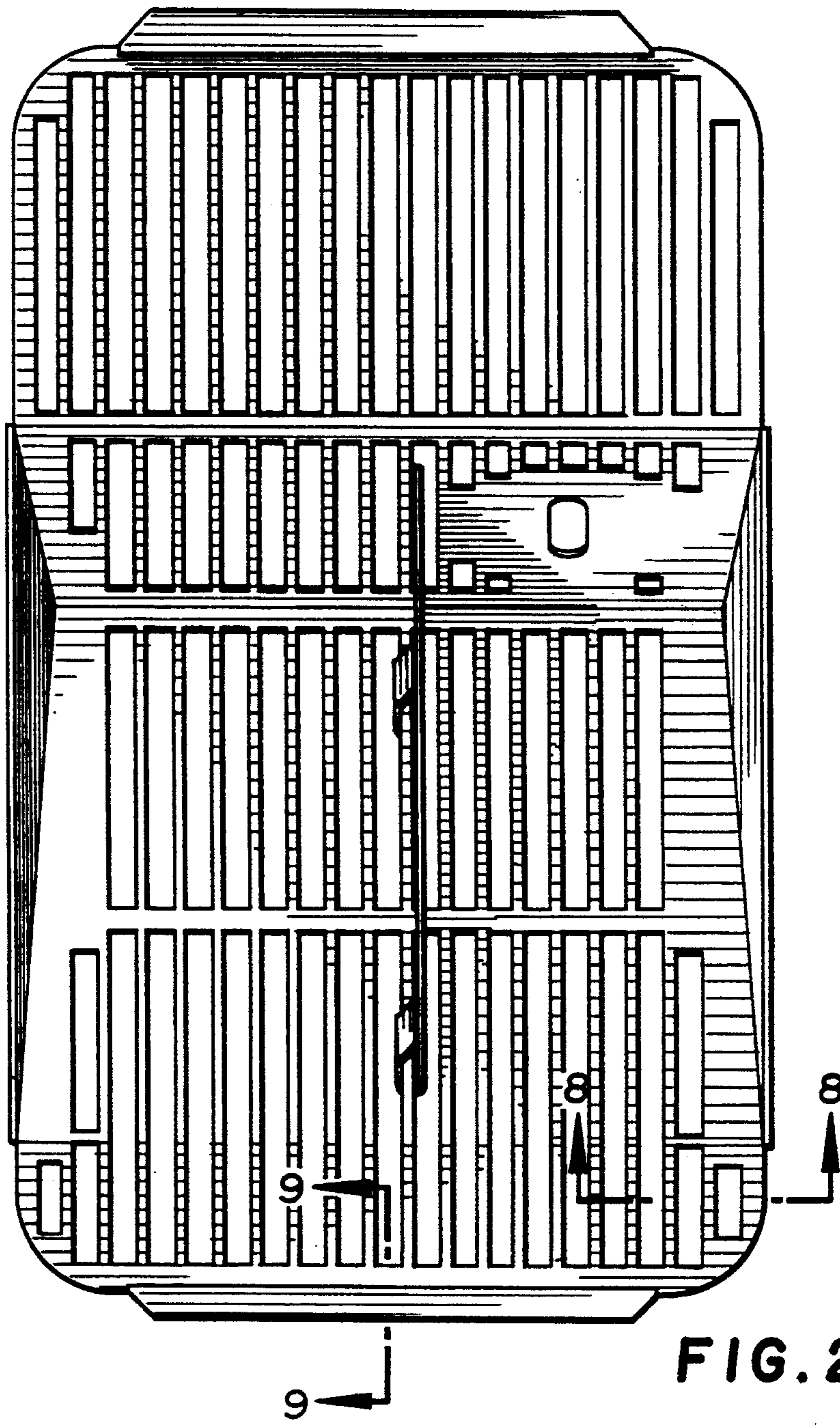

FIG. 1



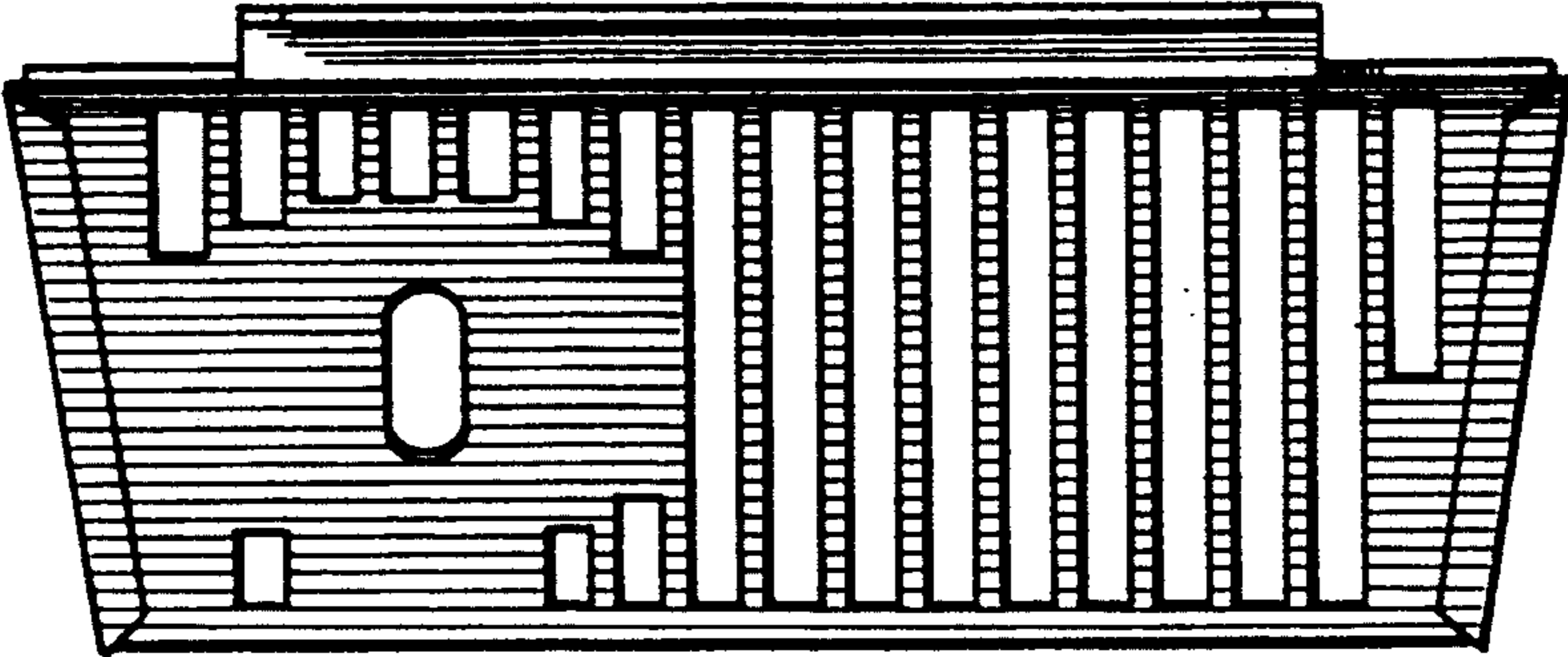

FIG. 4

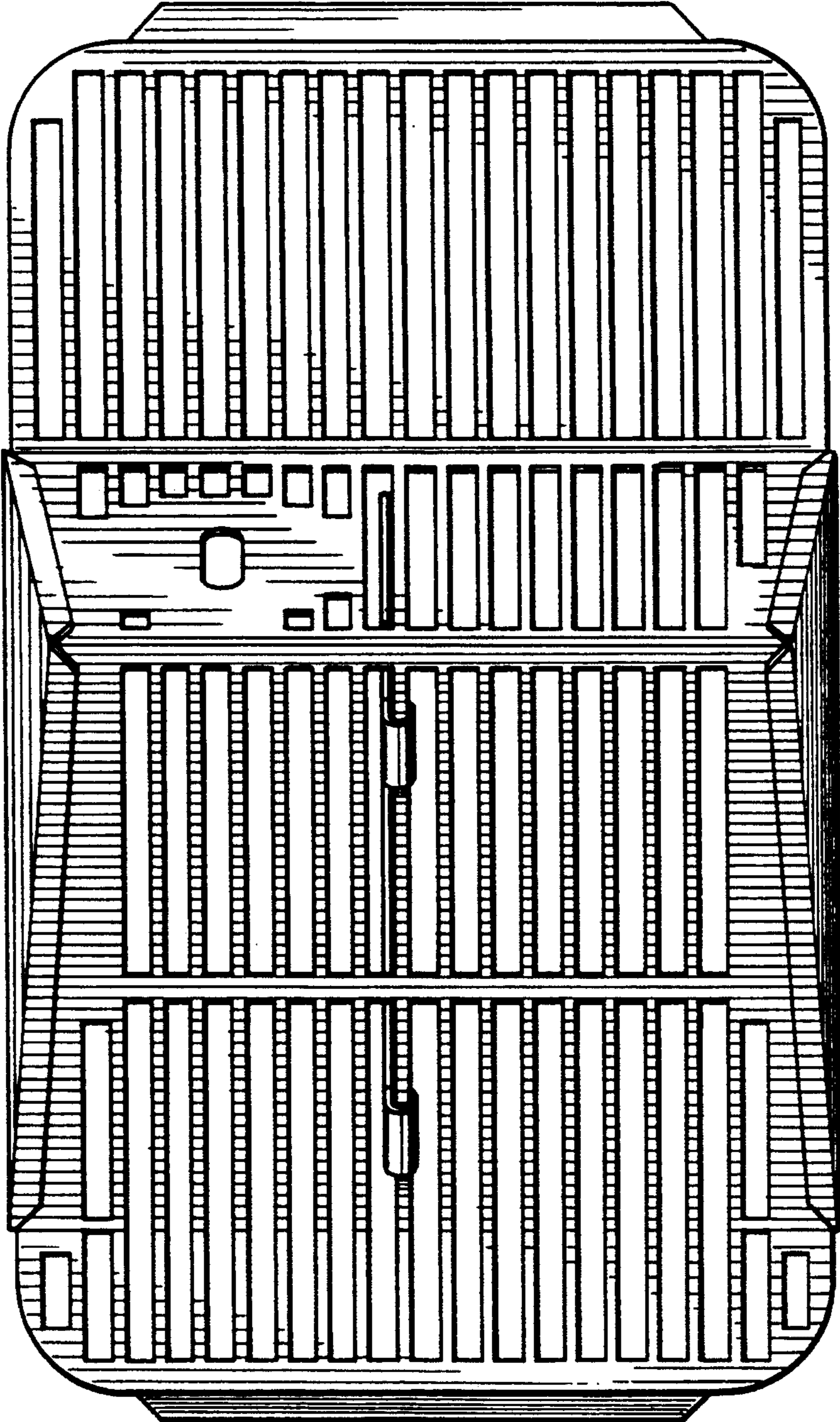
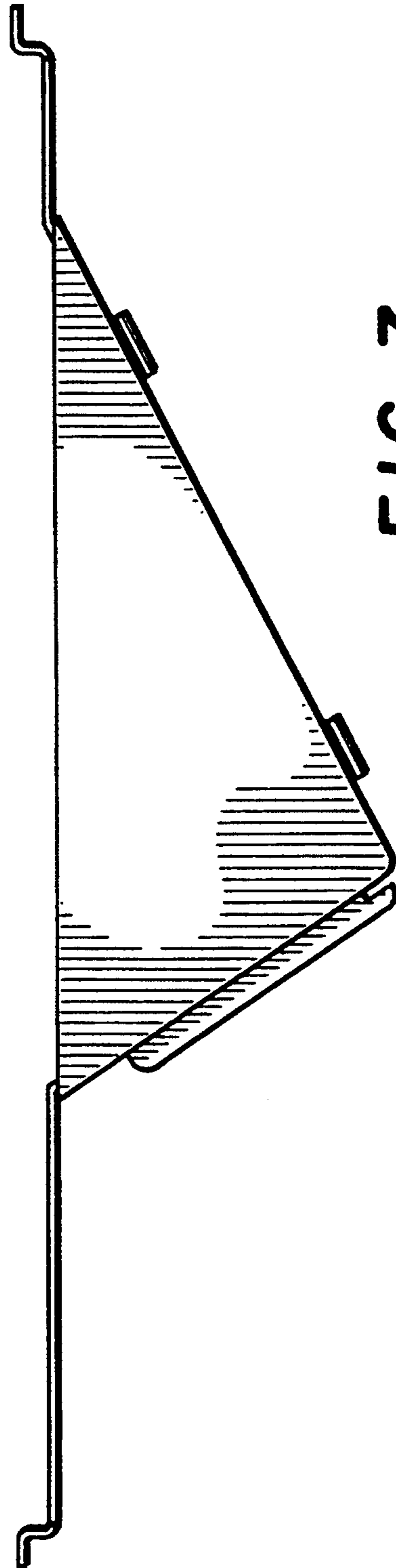
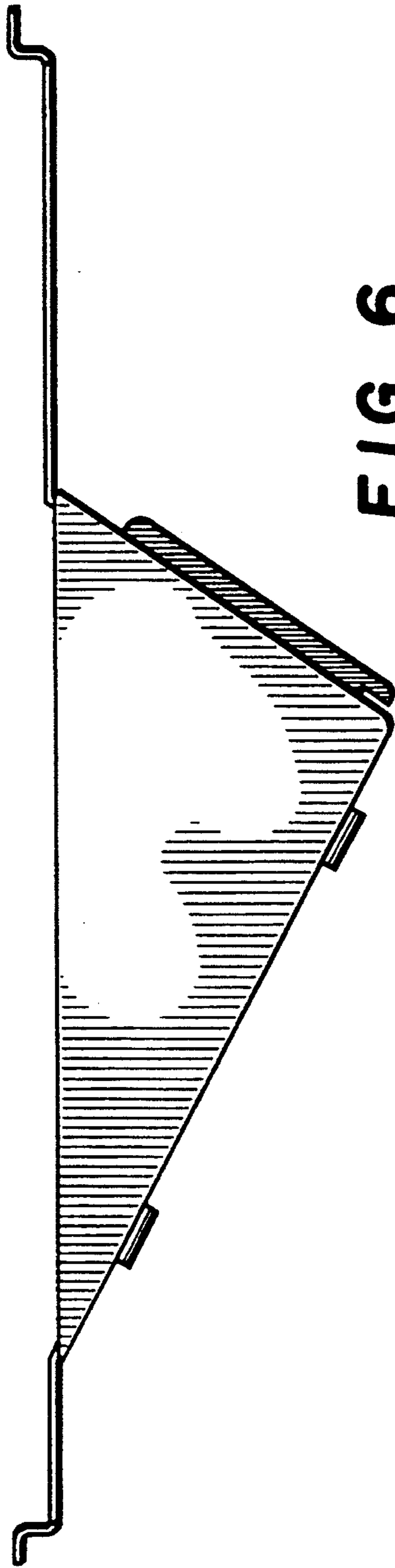
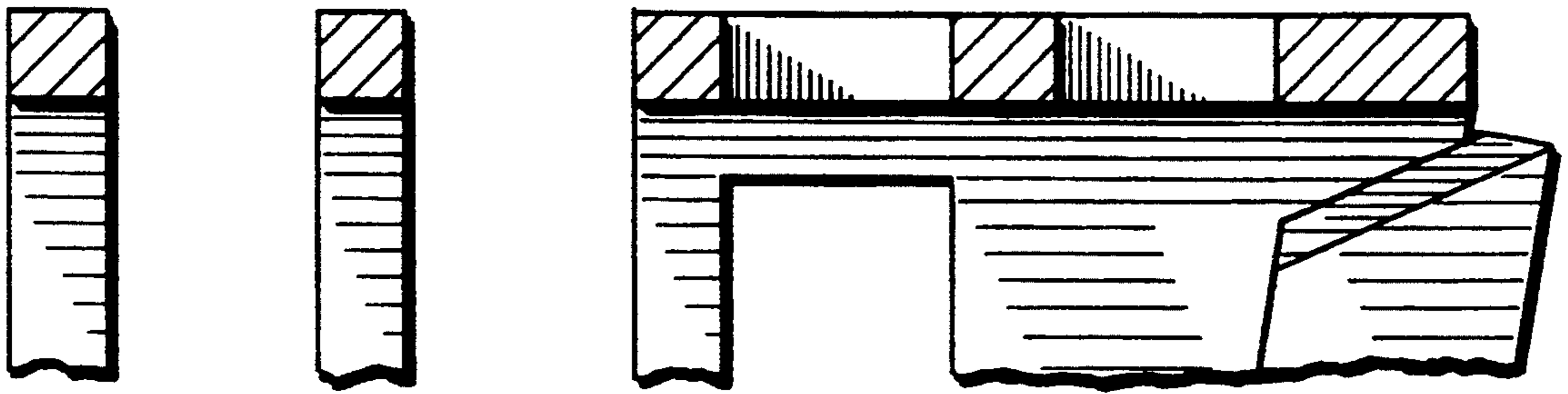
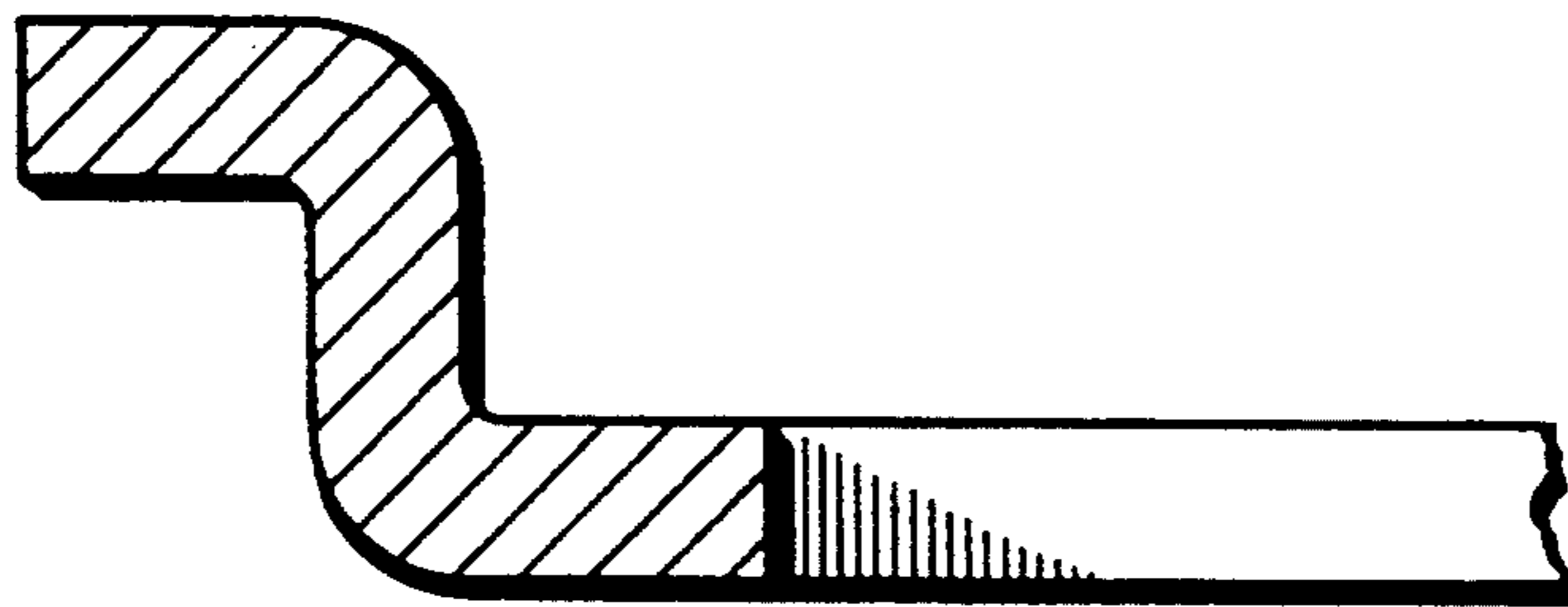

FIG. 5





**FIG. 8**



**FIG. 9**

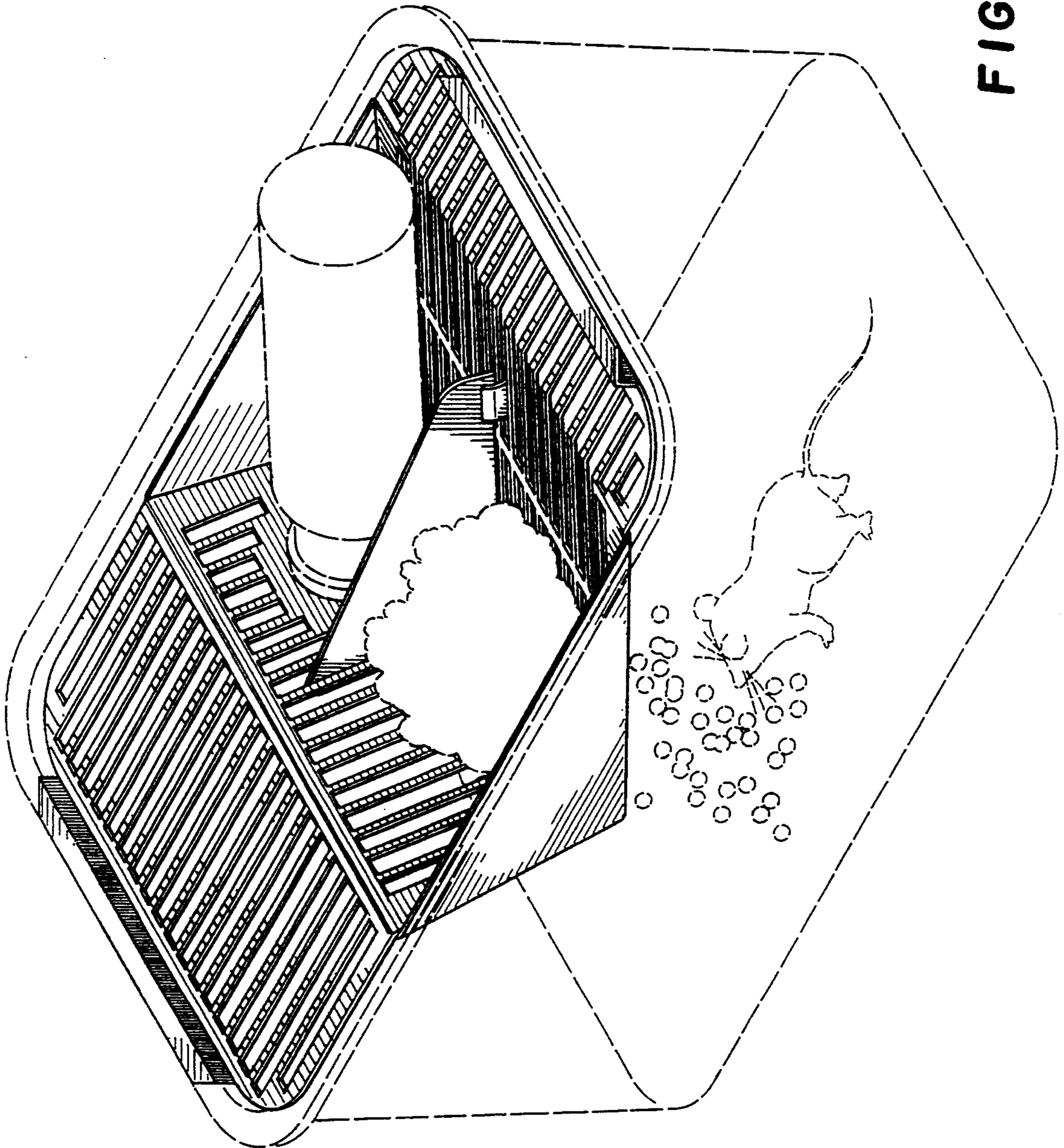

FIG. 10