



US00D351195S

# United States Patent [19]

[11] Patent Number: **Des. 351,195**

**Altman**

[45] Date of Patent: **\*\* Oct. 4, 1994**

[54] **ILLUMINABLE TAXI CAB RATE CARD HOLDER**

D. 336,931 6/1993 McDonald ..... D20/42  
D. 344,294 2/1994 Foust ..... D20/42  
3,111,782 11/1963 Quigley ..... D20/42

[75] Inventor: **Moshe Altman, New York, N.Y.**

*Primary Examiner*—Wallace R. Burke  
*Assistant Examiner*—Marcus Jackson  
*Attorney, Agent, or Firm*—Anthony J. Casella; Gerald E. Hespos

[73] Assignee: **MetroMeter Shop, Inc., N.Y.**

[\*\*] Term: **14 Years**

[21] Appl. No.: **18,247**

[57] **CLAIM**

[22] Filed: **Jan. 25, 1994**

The ornamental design of an illuminable taxi cab rate card holder, as shown and described.

[52] U.S. Cl. .... **D20/40**

[58] Field of Search ..... 40/1, 124, 124.1, 124.2, 40/124.4, 642, 643, 644, 649, 658; D20/10, 15, 39, 40, 41, 42

**DESCRIPTION**

FIG. 1 is a front perspective view of an illuminable taxi cab rate card holder showing my new design; FIG. 2 is a top plan view thereof; FIG. 3 is a front elevational view thereof; FIG. 4 is a left side elevational view thereof; FIG. 5 is a right side elevational view thereof; FIG. 6 is a rear elevational view thereof; and, FIG. 7 is a bottom plan view thereof.

[56] **References Cited**

**U.S. PATENT DOCUMENTS**

D. 236,659 9/1975 Taub ..... D20/42  
D. 331,981 12/1992 Fischel et al. .... D20/42  
D. 336,662 6/1993 Smith et al. .... D20/42

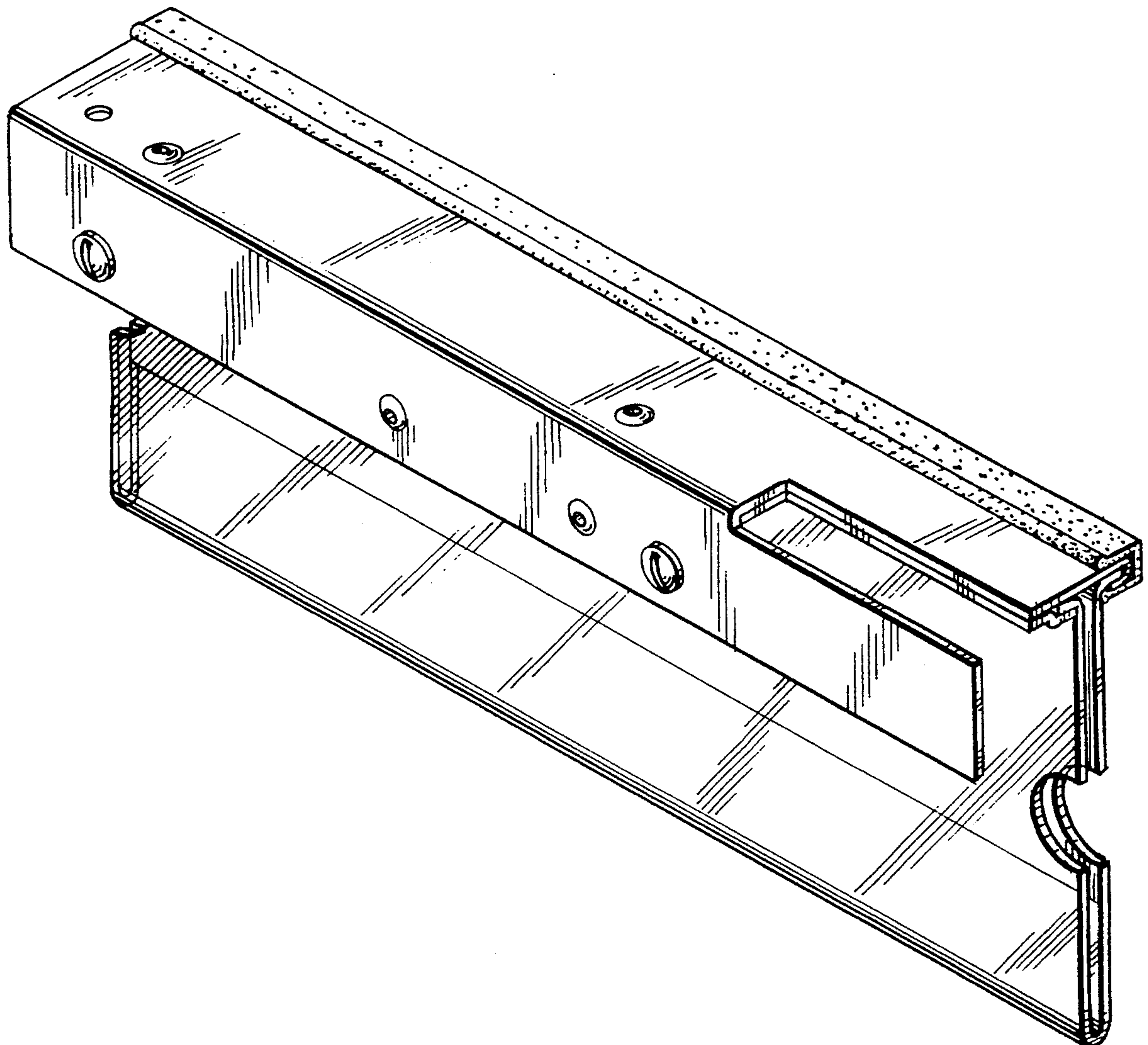

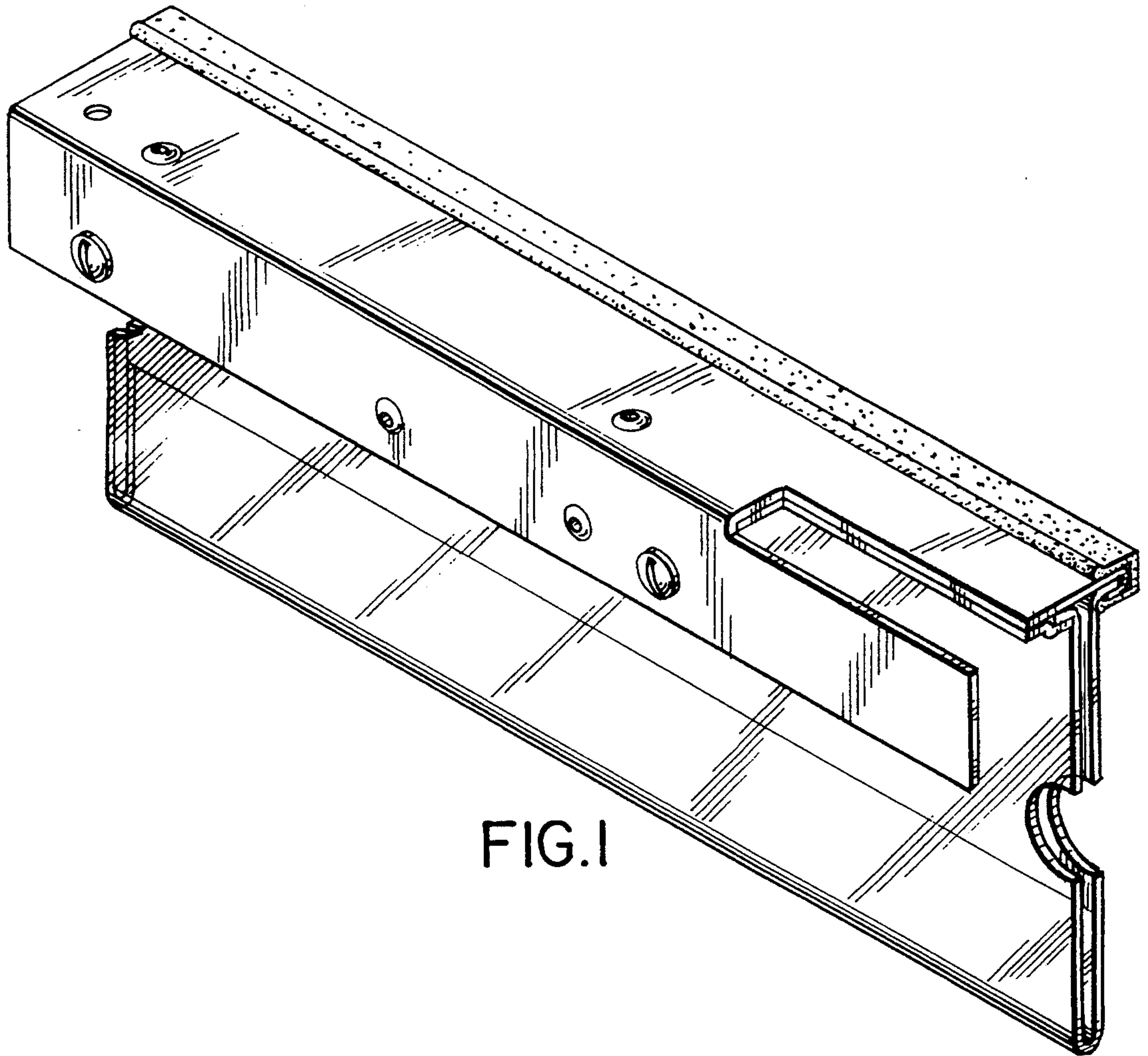

FIG. 1

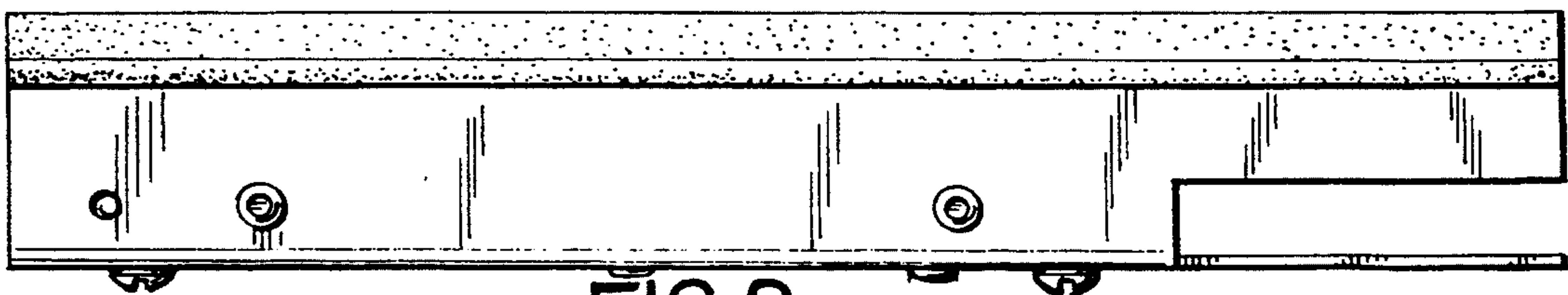

FIG. 2

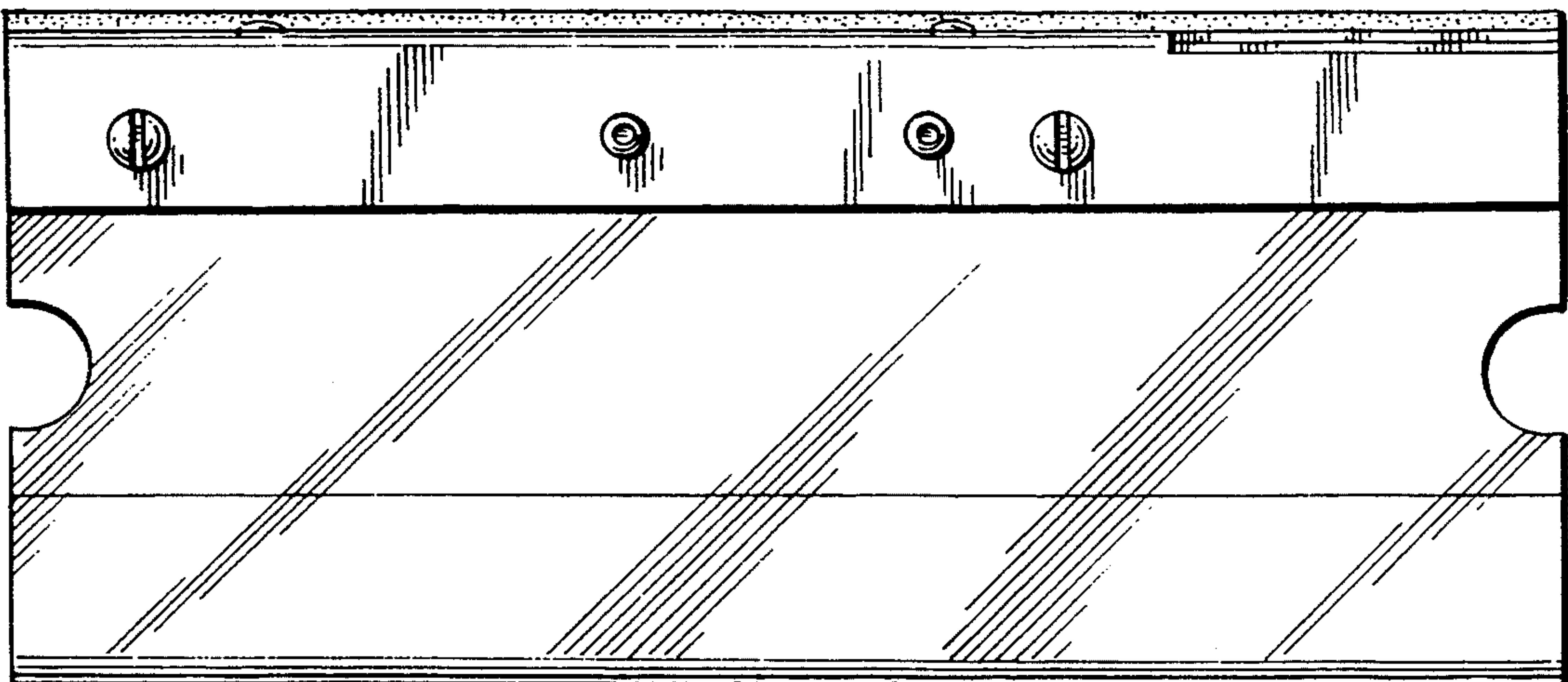

FIG. 3



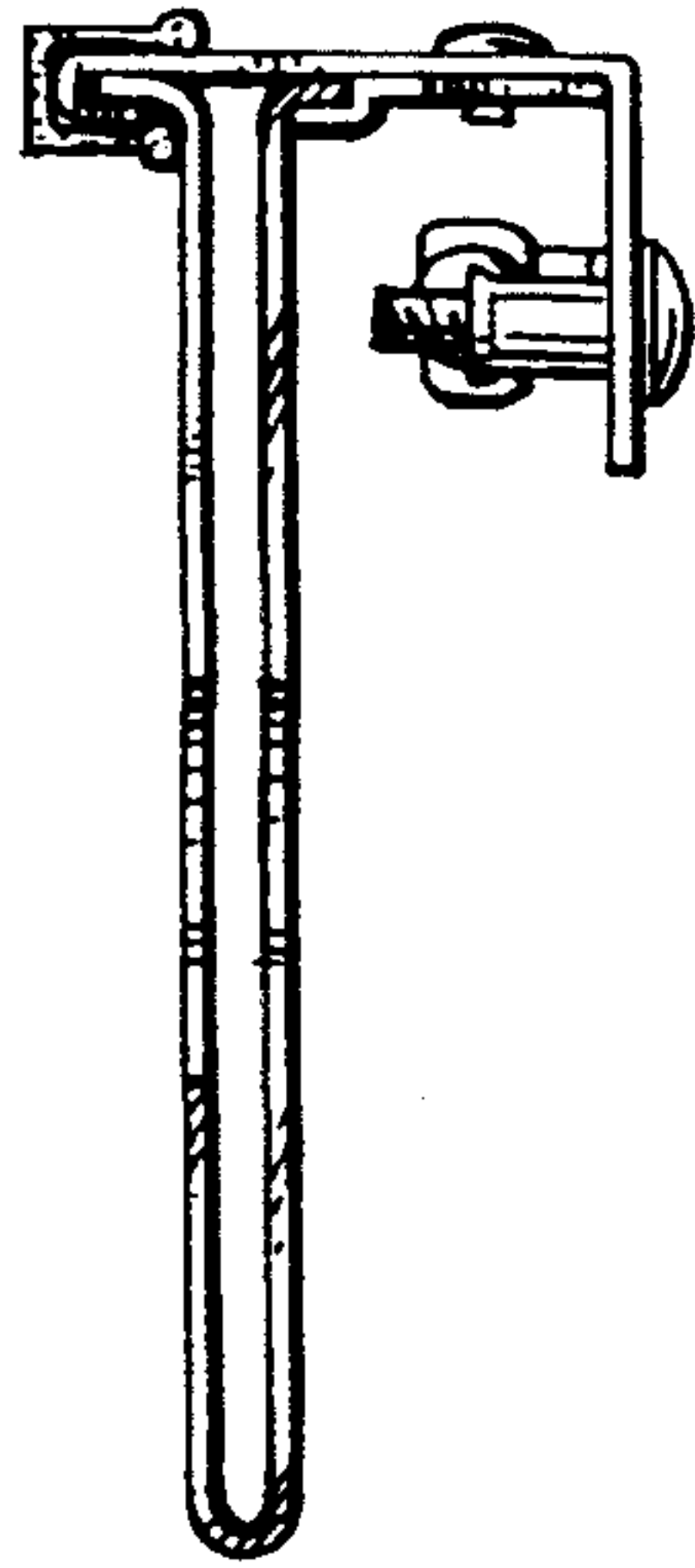

FIG. 4

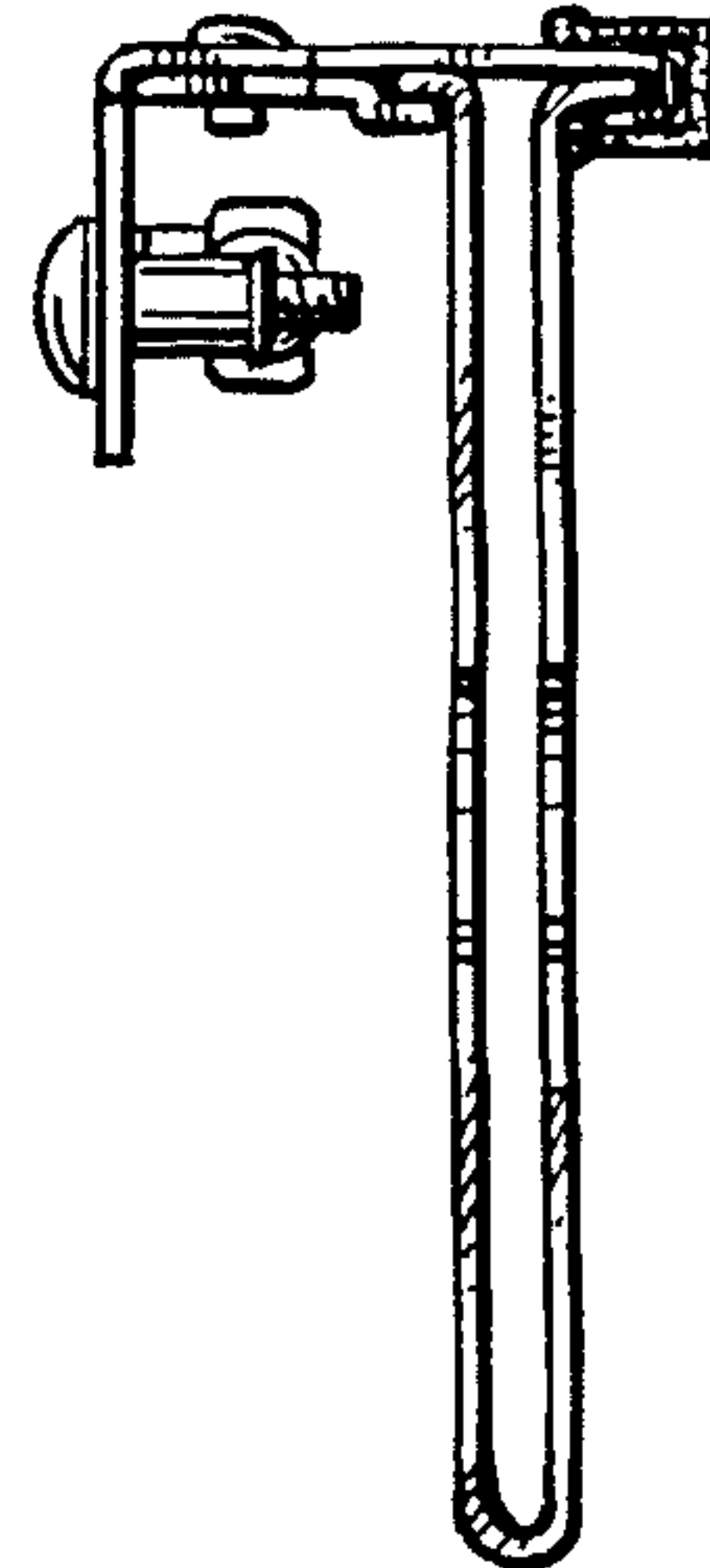

FIG. 5

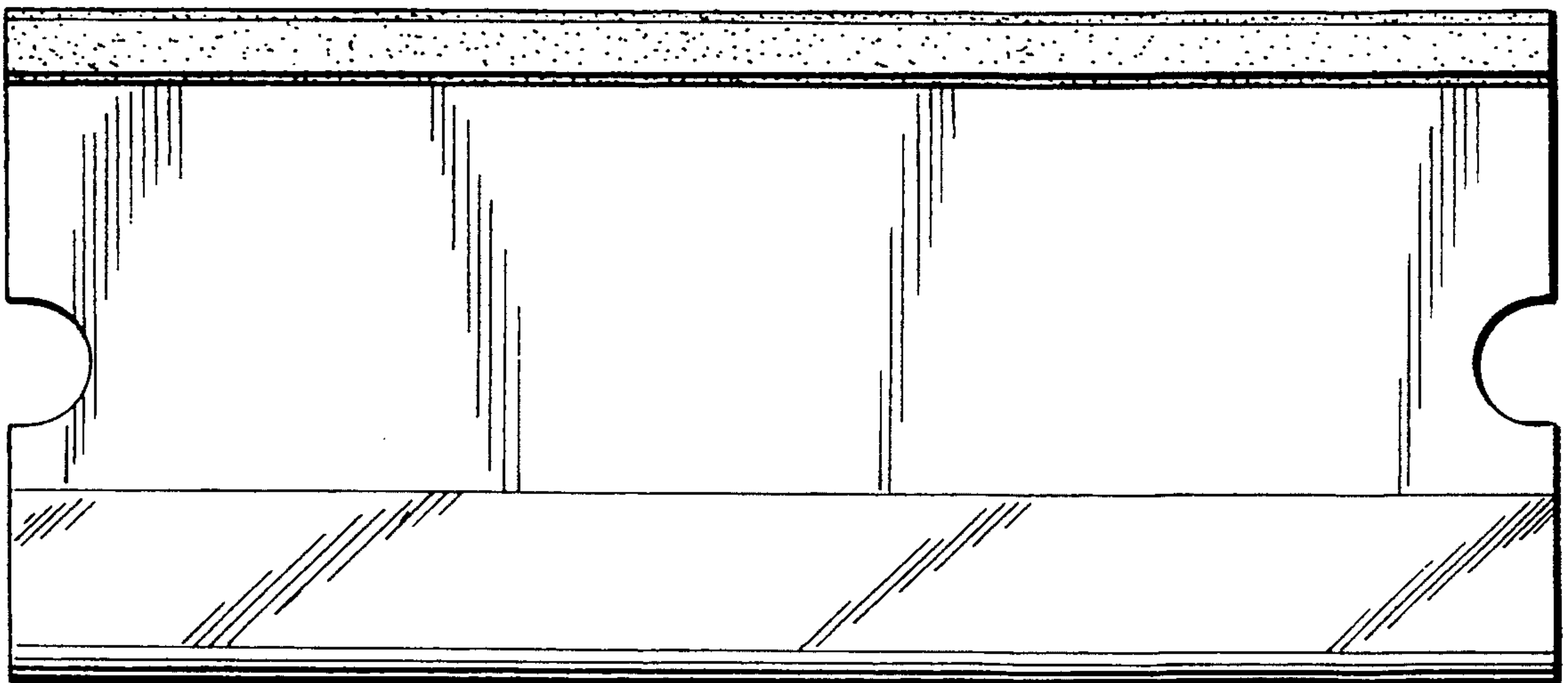

FIG. 6

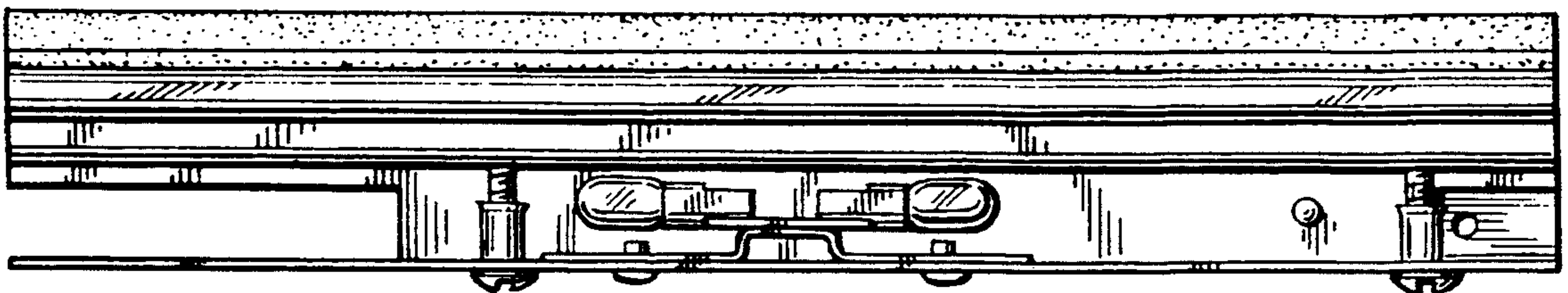

FIG. 7