



US00D351111S

# United States Patent [19]

Sheakley

[11] Patent Number: Des. 351,111

[45] Date of Patent: \*\* Oct. 4, 1994

[54] LEVEL CONDITION SENSING AND INDICATING UNIT FOR FORKLIFTS

[76] Inventor: John W. Sheakley, 709 Williamson Rd., Meadville, Pa. 16335

[\*\*] Term: 14 Years

[21] Appl. No.: 5,584

[22] Filed: Mar. 5, 1993

[52] U.S. Cl. .... D10/69; D34/35

[58] Field of Search ..... 33/366; 200/52 A, 61.52; 340/689, 691, 692, 693; 414/635; D10/69; D34/34, 35

[56] **References Cited**

**U.S. PATENT DOCUMENTS**

D. 257,671	12/1980	Elliott	.....	D10/69
2,586,137	2/1952	Yoder	.	
3,531,766	9/1970	Henzel	.	
3,564,496	2/1971	Brooks	.	

3,564,531	2/1971	Burgin	.....	33/366 XZ
5,131,801	7/1992	Melanson	.....	33/366 XZ

Primary Examiner—Alan P. Douglas  
Assistant Examiner—Antoine D. Davis  
Attorney, Agent, or Firm—Terry M. Gernstein

[57] **CLAIM**

The ornamental design for a level condition sensing and indicating unit for forklifts, as shown and described.

**DESCRIPTION**

FIG. 1 is a front, top and side perspective view of the level condition sensing and indicating unit for forklifts embodying the design of the present invention; FIG. 2 is a front elevational view thereof; FIG. 3 is a rear elevational view thereof; FIG. 4 is a side elevational view thereof; FIG. 5 is a side elevational view thereof; FIG. 6 is a top plan view thereof; and, FIG. 7 is a bottom plan view thereof.

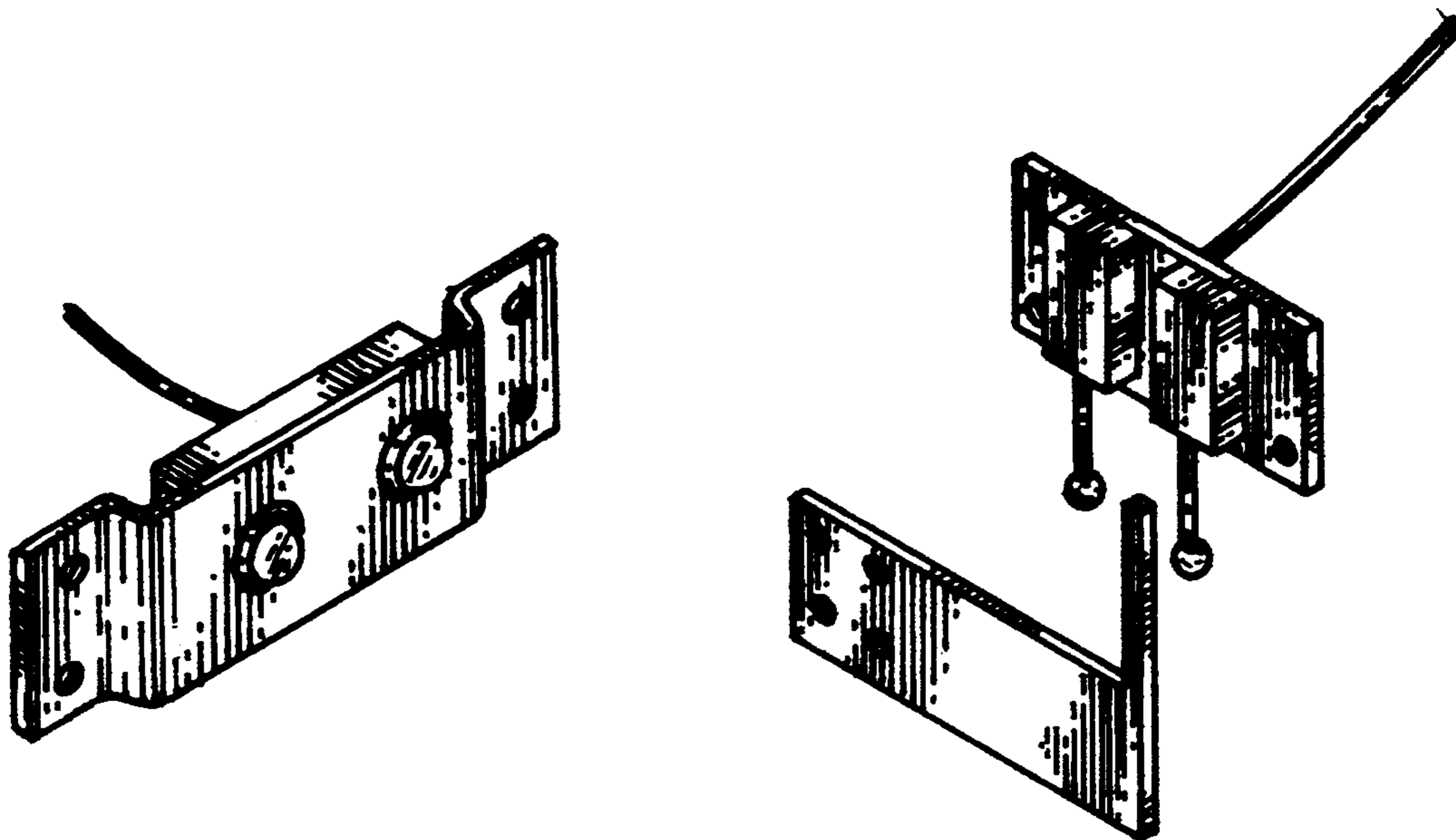

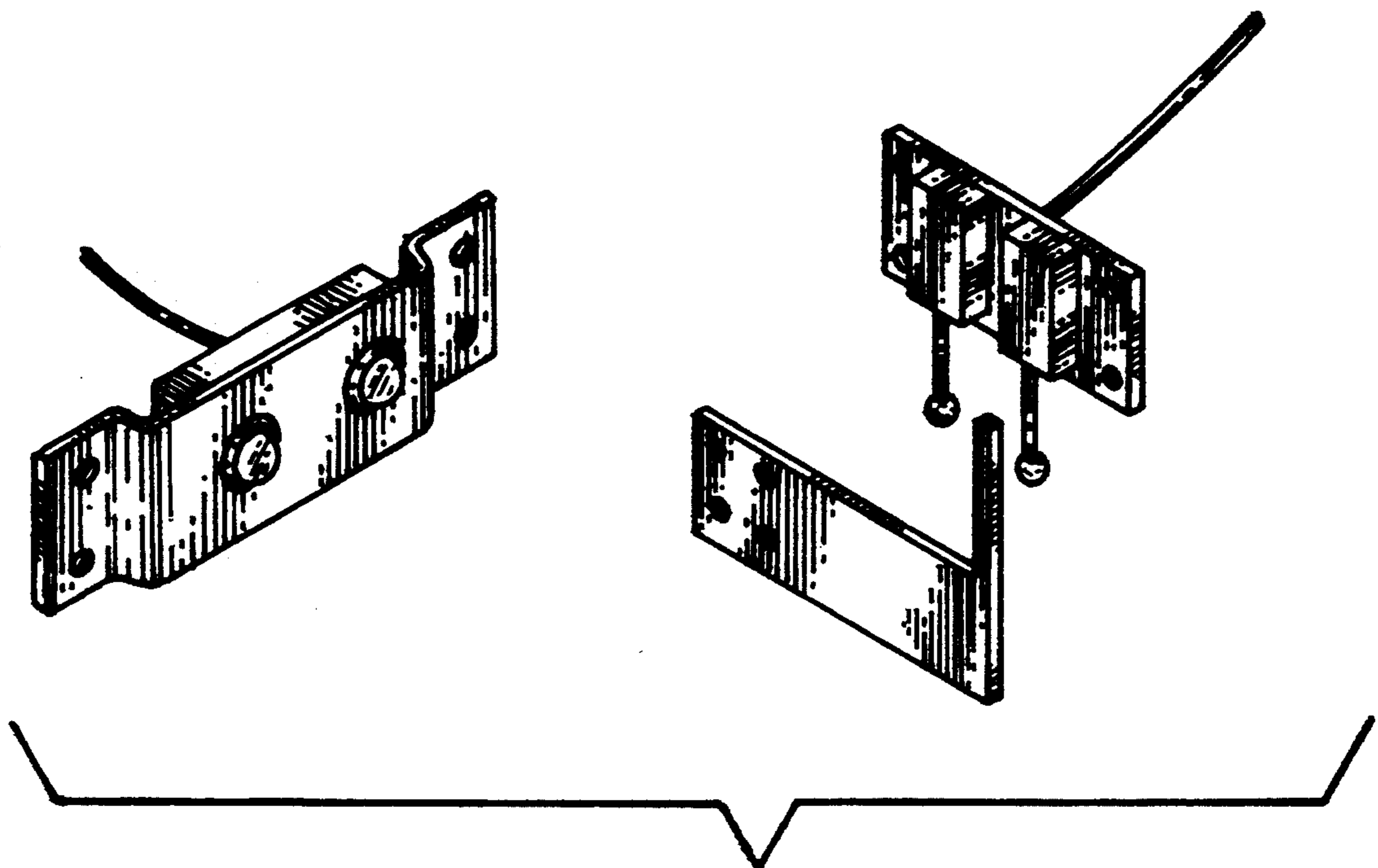
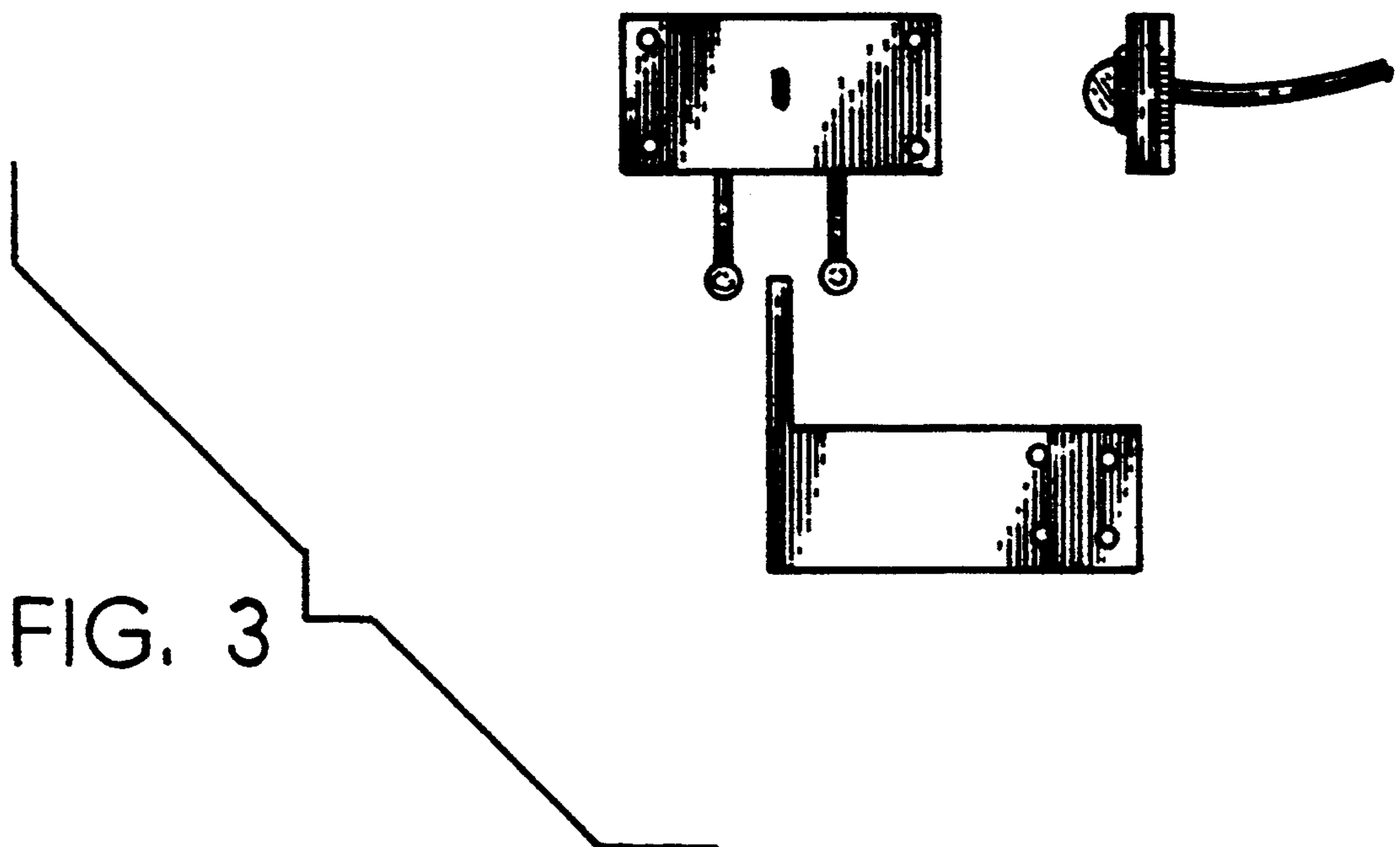
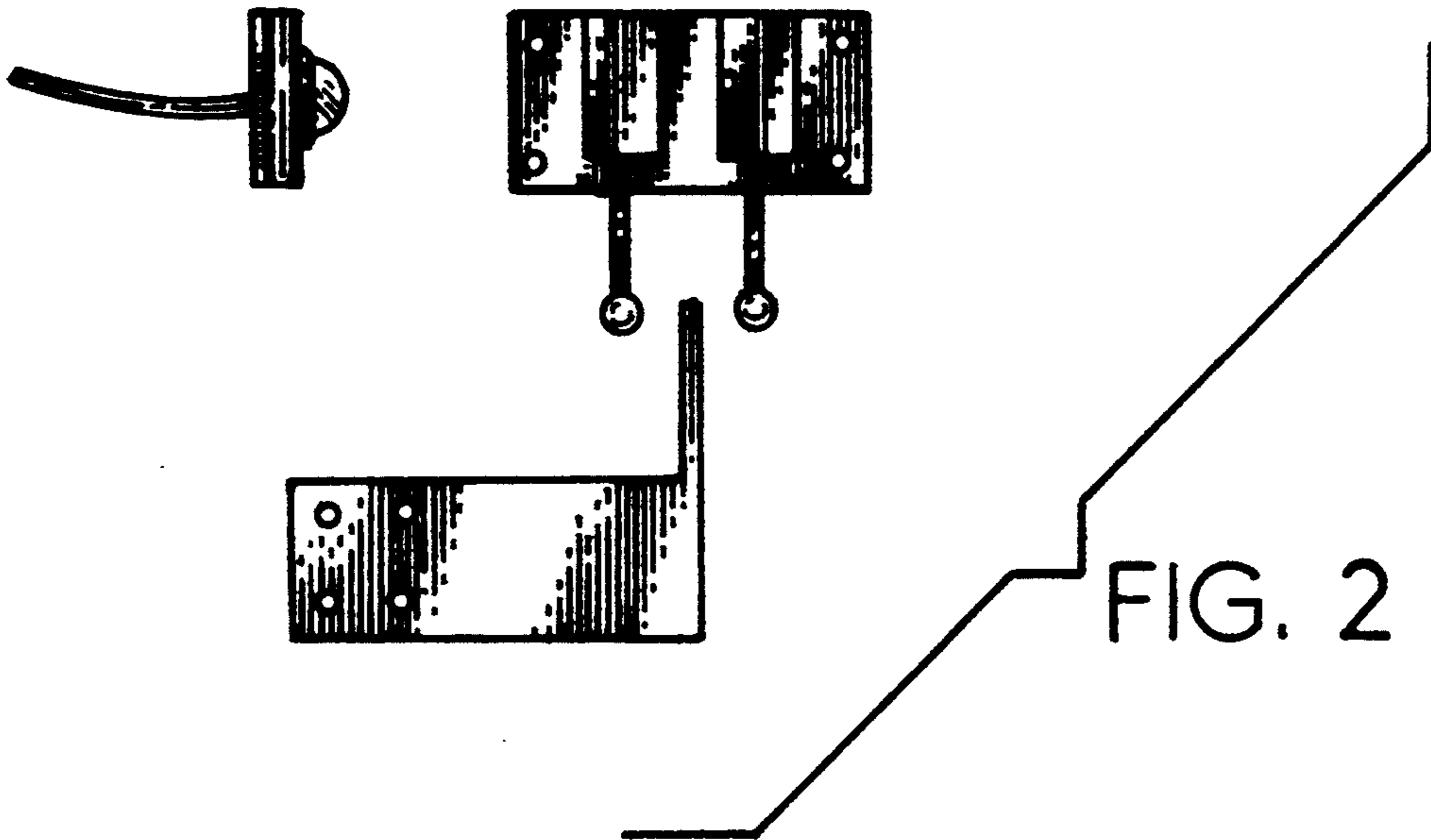

FIG. 1



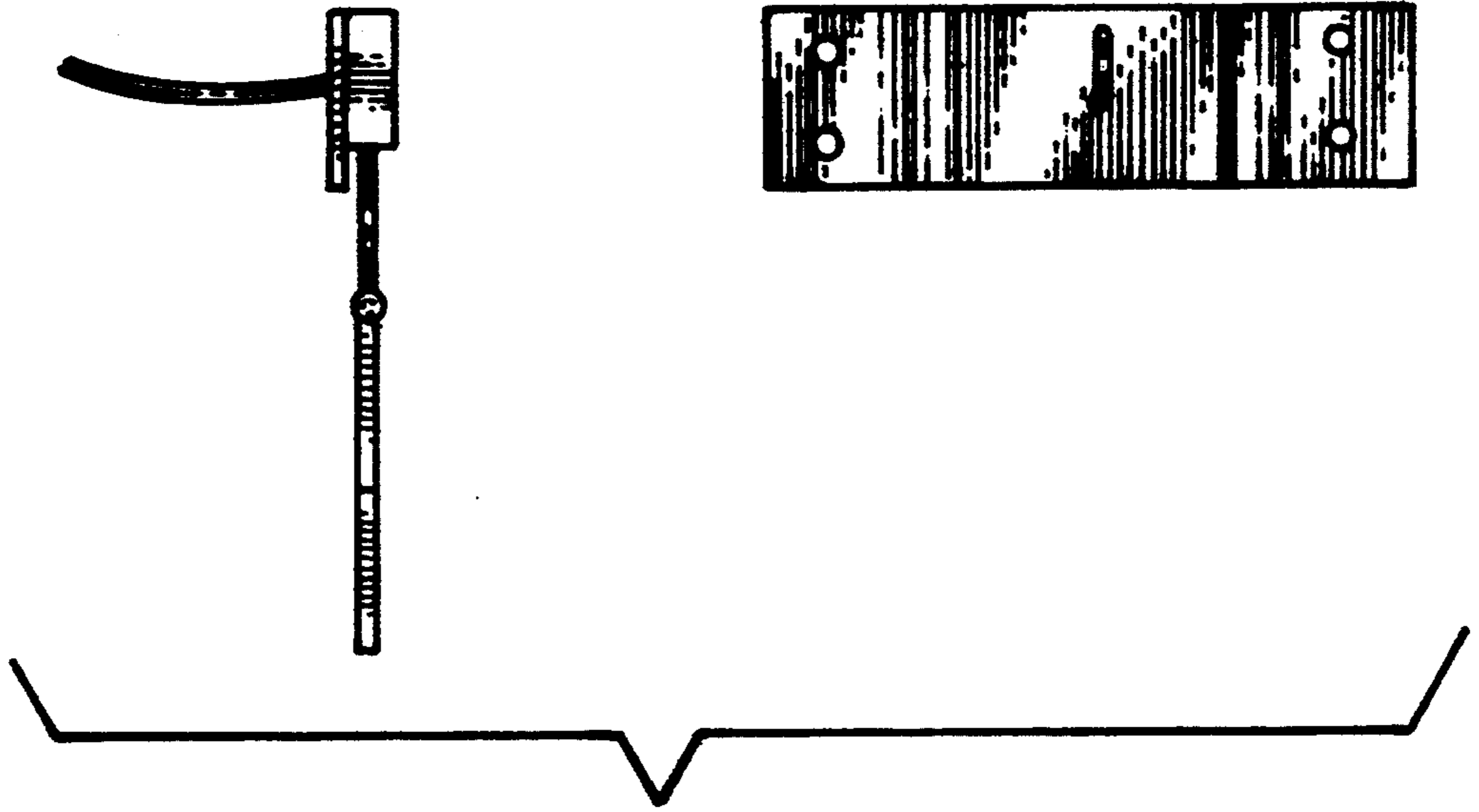

FIG. 4

FIG. 5

