



US00D351095S

# United States Patent [19]

[11] Patent Number: Des. 351,095

Casica et al.

[45] Date of Patent: \*\* Oct. 4, 1994

## [54] CUTTING TIP WRENCH

4,972,733 11/1990 Olmr et al. .... 81/177.6 X  
4,989,583 2/1991 Hood .  
5,059,210 10/1991 Clark et al. .

[75] Inventors: **Peter D. Casica**, San Juan Capistrano; **Hardy A. Feierabend**, Lake Elsinore; **James R. Dennewill**, Lakewood; **Stephen W. Haines**, Santa Ana, all of Calif.

### FOREIGN PATENT DOCUMENTS

455180 4/1991 European Pat. Off. .

[73] Assignee: **Alcon Laboratories, Inc.**, Fort Worth, Tex.

*Primary Examiner*—Melvin B. Feifer  
*Assistant Examiner*—Mitchell I. Siegel  
*Attorney, Agent, or Firm*—Jeffrey S. Schira

[\*\*] Term: **14 Years**

### [57] CLAIM

[21] Appl. No.: **4,350**

The ornamental design for a cutting tip wrench, as shown and described.

[22] Filed: **Feb. 2, 1993**

### DESCRIPTION

[52] U.S. Cl. .... **D5/21; D8/107**

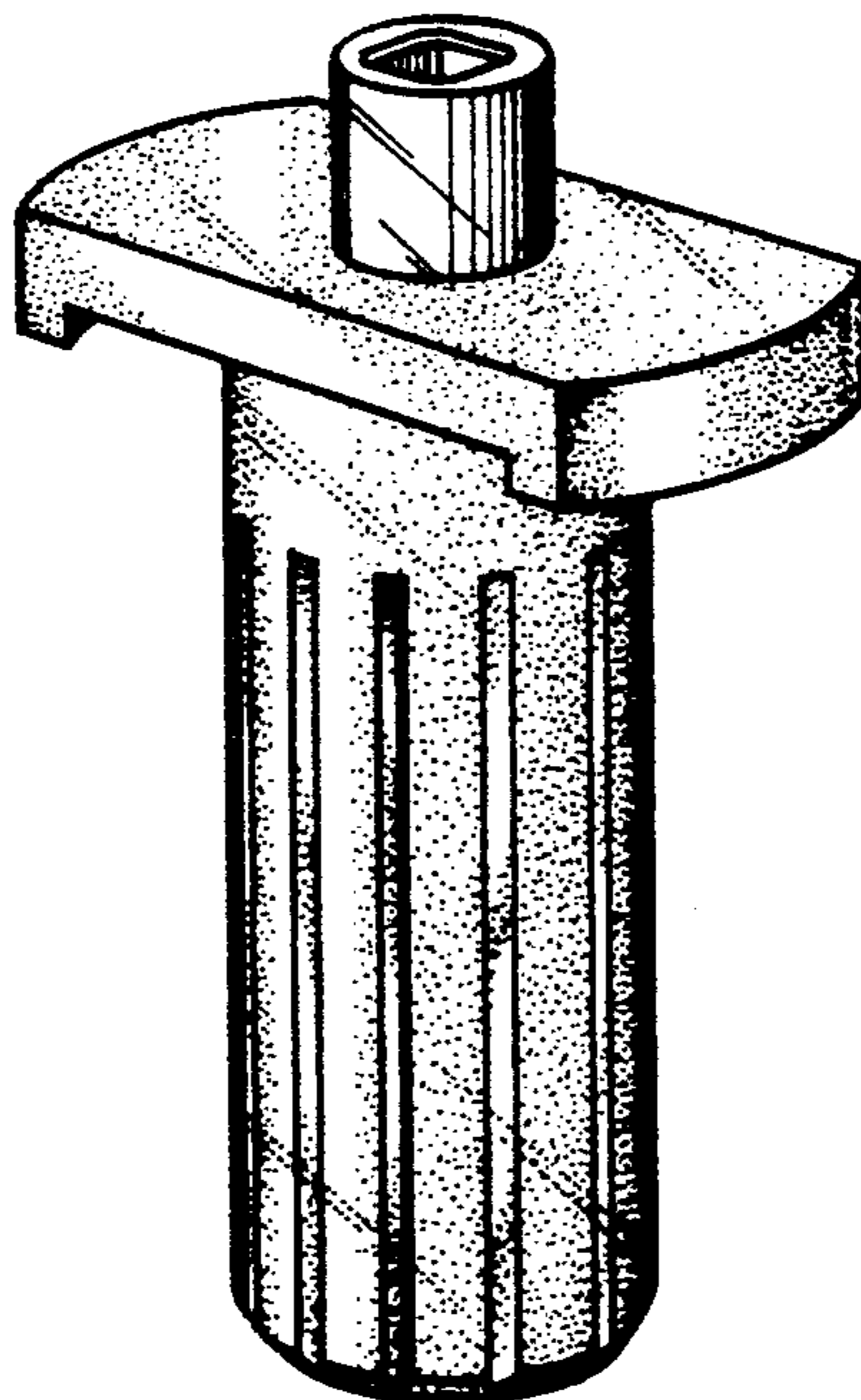
[58] Field of Search ..... D8/14, 21, 26, 29, 107;  
81/121.1, 176.1, 176.15, 176.2, 124.3, 124.6,  
124.7, 3.4; 7/142

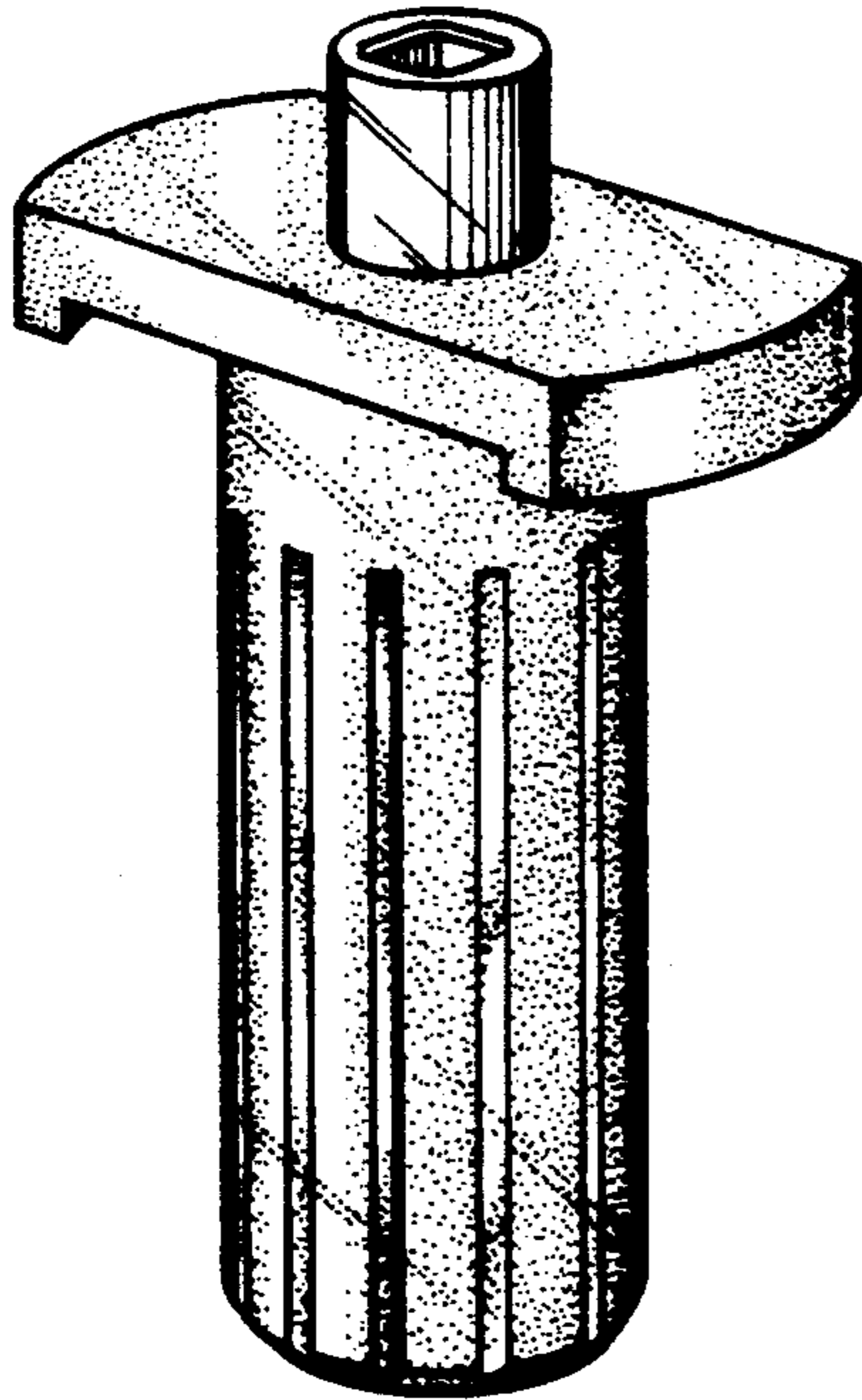
FIG. 1 is a top, front and right side perspective view of a cutting tip wrench showing our new design;  
FIG. 2 is a top plan view thereof;  
FIG. 3 is a bottom plan view thereof;  
FIG. 4 is a left side elevational view thereof;  
FIG. 5 is a front elevational view thereof;  
FIG. 6 is a right side elevational view thereof;  
FIG. 7 is a rear elevational view thereof;  
FIG. 8 is a cross-sectional view thereof taken along line 8—8 in FIG. 7; and,  
FIG. 9 is a cross-sectional view thereof taken along line 9—9 in FIG. 7.

### [56] References Cited

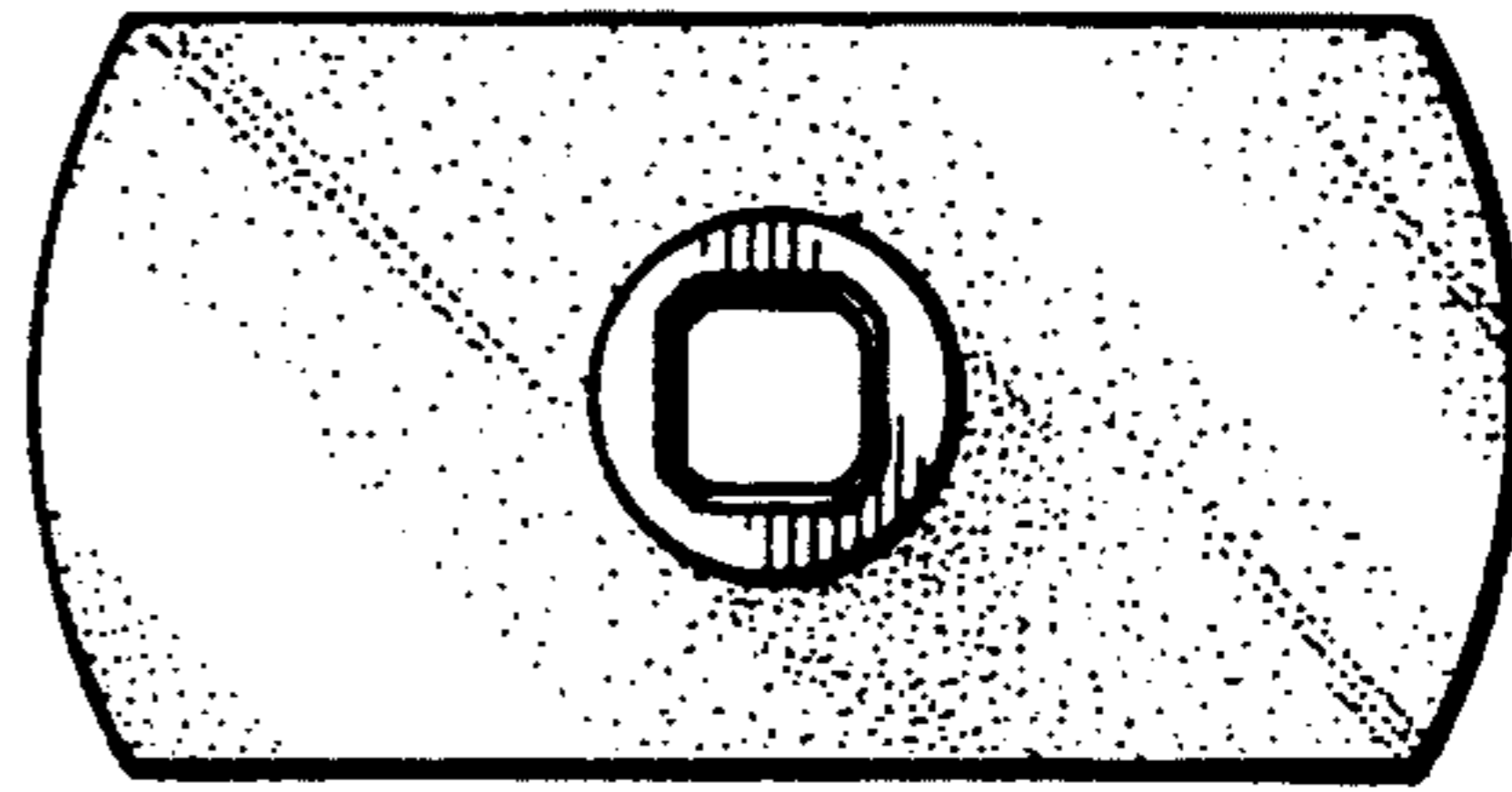
#### U.S. PATENT DOCUMENTS

D. 321,461 11/1991 Hamilton ..... D8/14 X  
3,678,789 7/1972 Wilson .  
4,640,155 2/1987 Condon ..... 81/177.5 X  
4,832,021 5/1989 Kuhl et al. .... 605/1  
4,858,504 8/1989 Tsai ..... 81/177.2 X

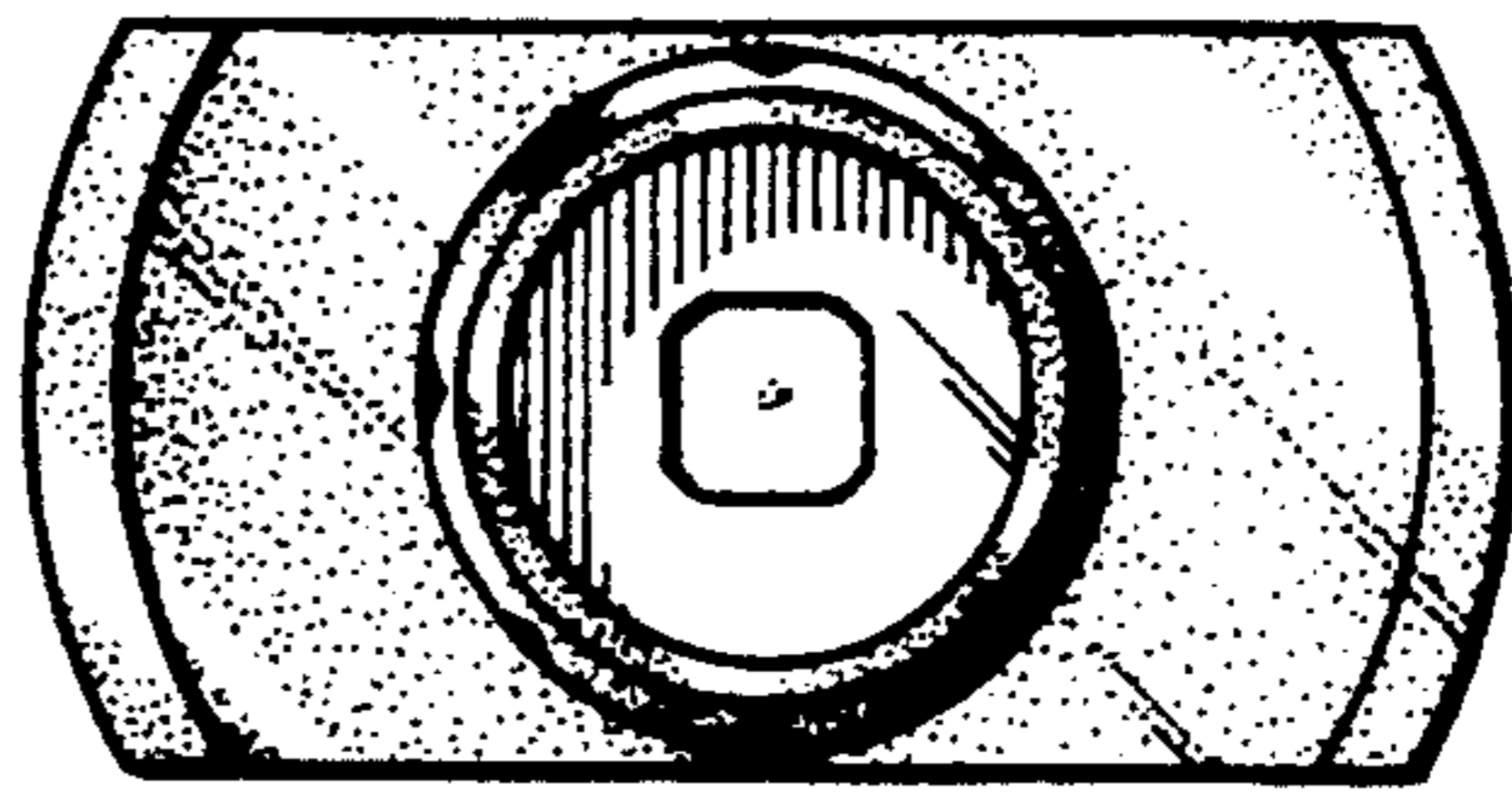




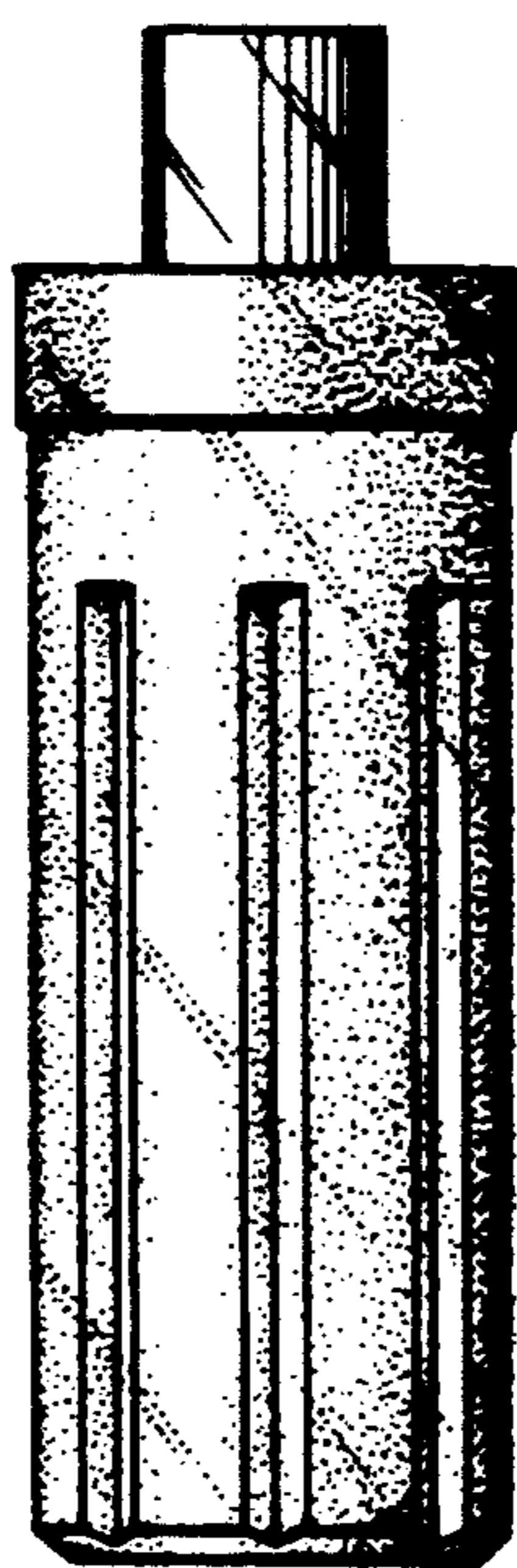
**FIG 1**



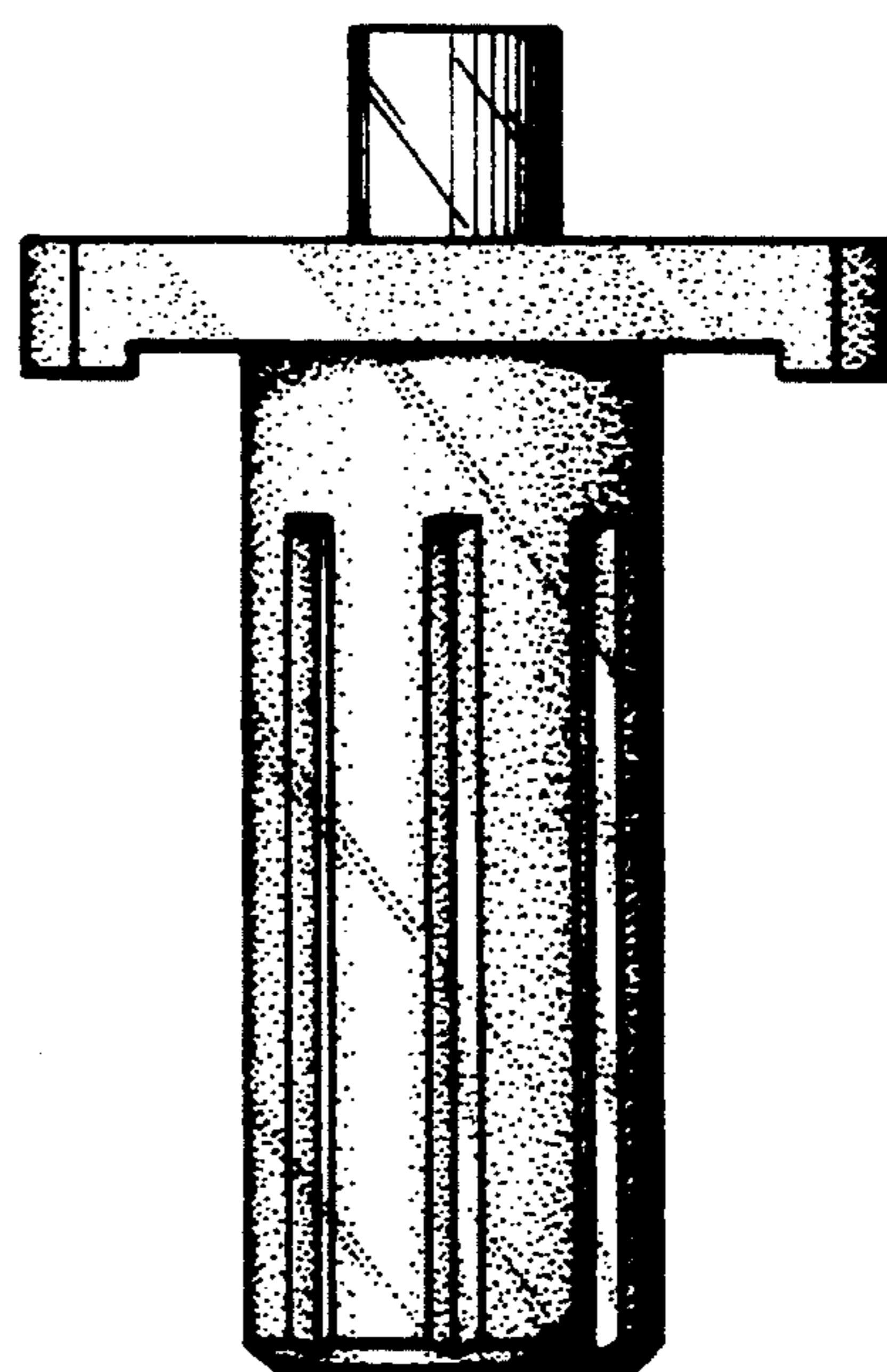
**FIG 2**



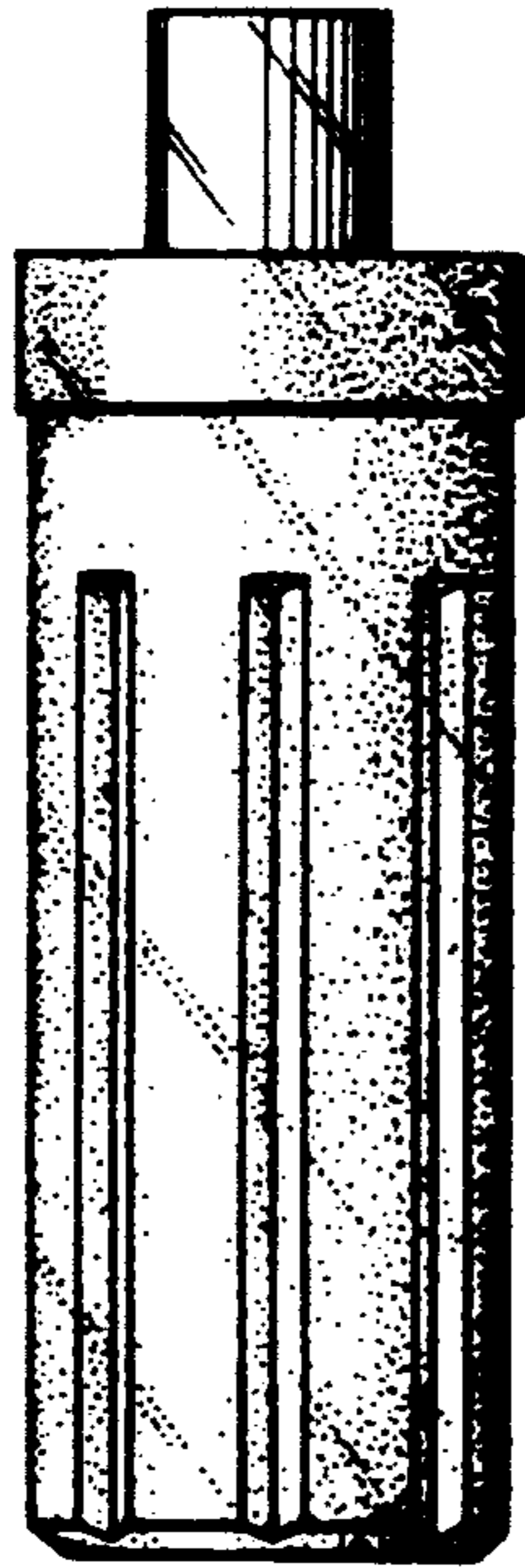
**FIG 3**



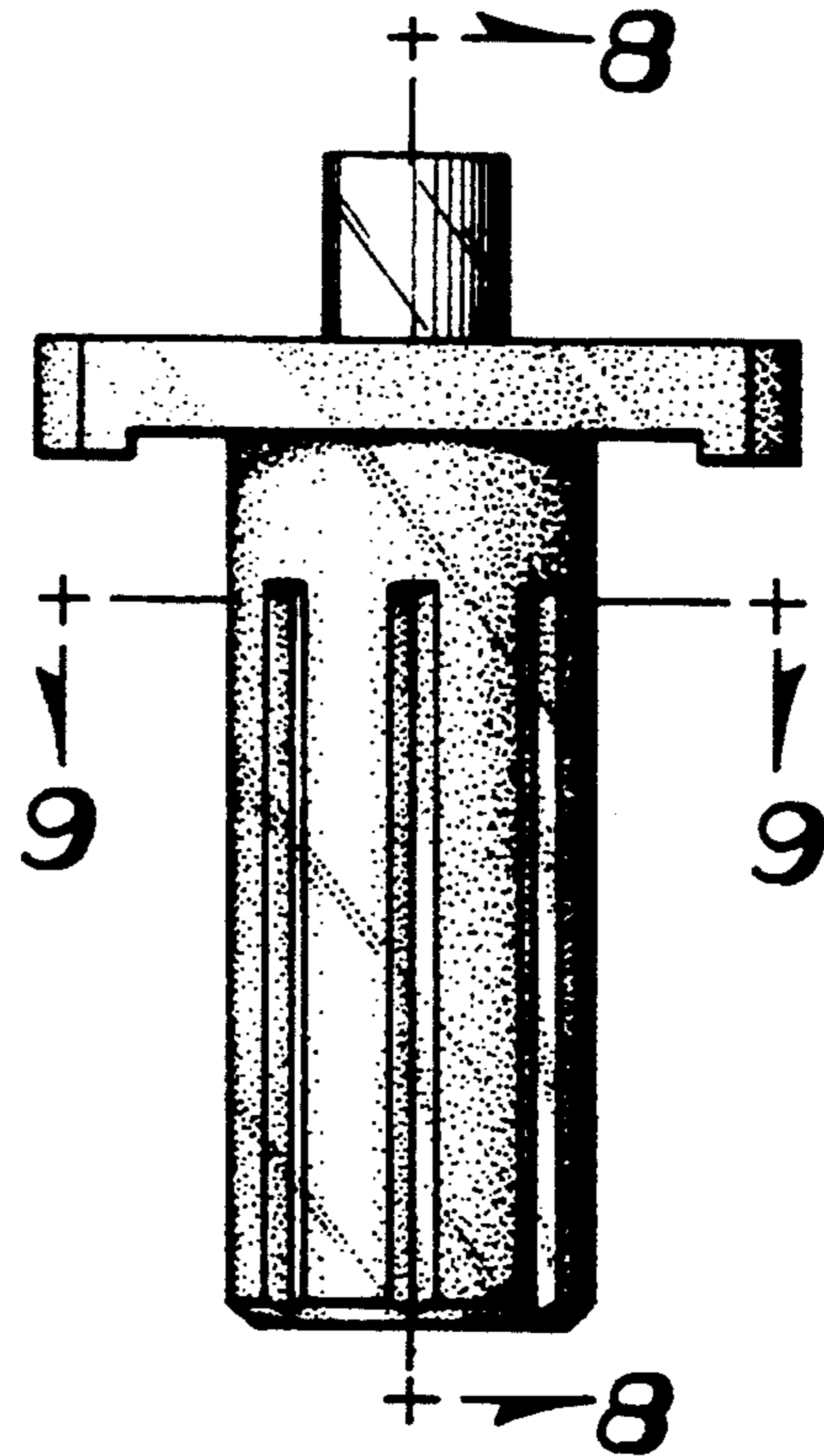
**FIG 4**



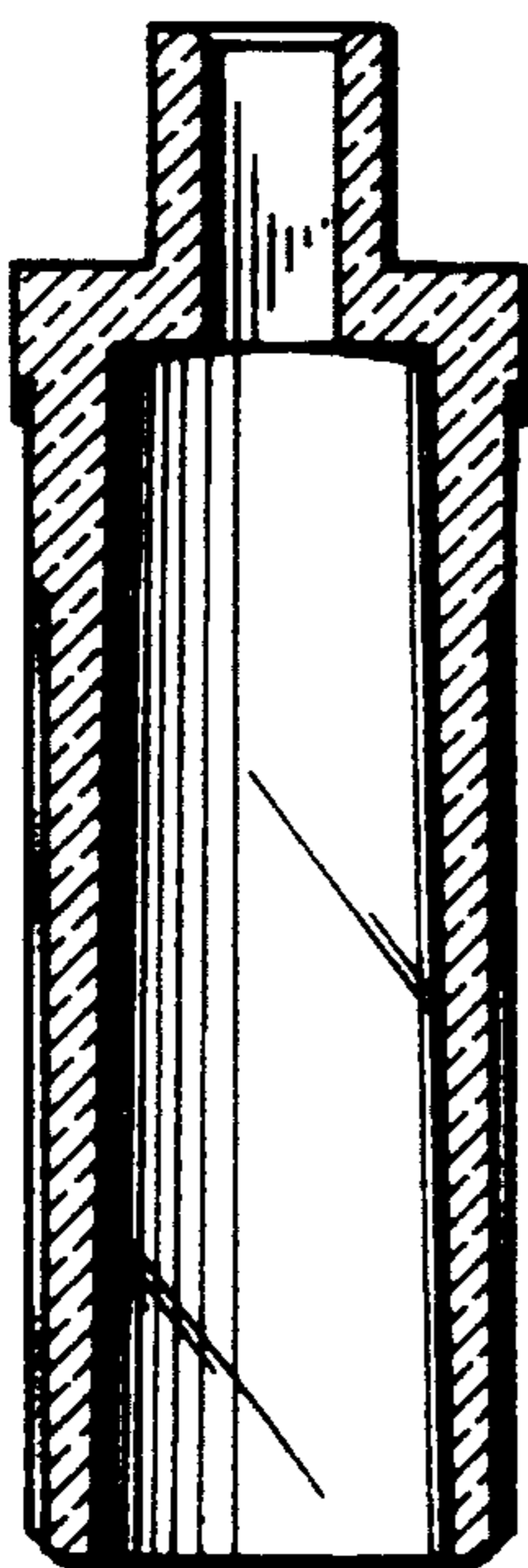
**FIG 5**



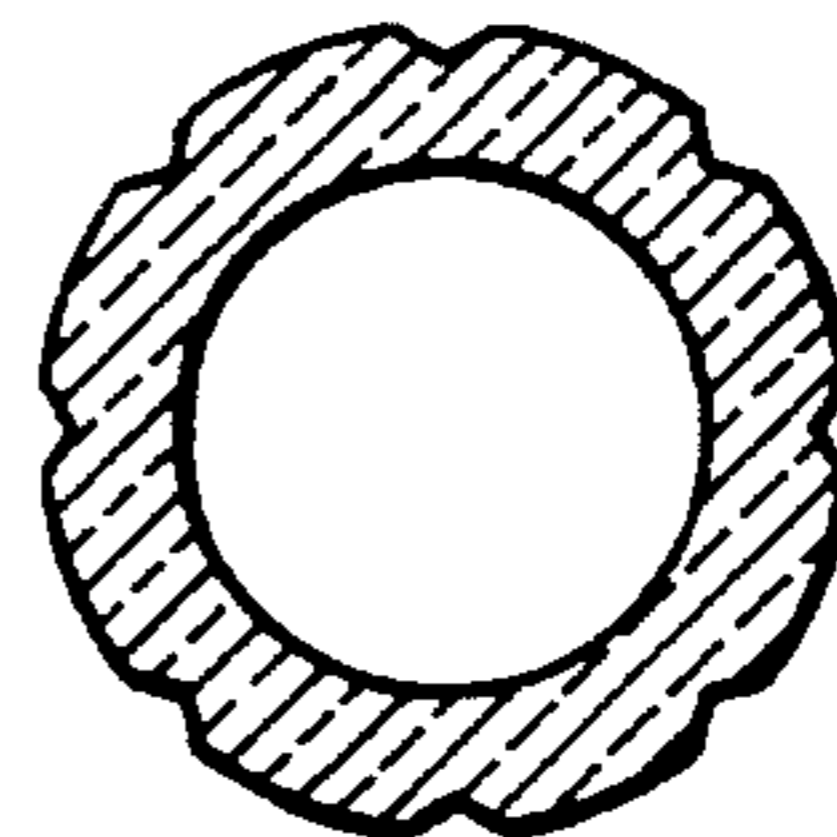
**FIG 6**



**FIG 7**



**FIG 8**



**FIG 9**