



US00D351045S

# United States Patent [19] Gebhard

[11] Patent Number: **Des. 351,045**  
[45] Date of Patent: **\*\* Sep. 27, 1994**

## [54] COMBINED HAIR CURLER AND HEATING UNIT

[76] Inventor: **Albert W. Gebhard**, 2101 E. Alameda, Denver, Colo. 80209

[\*\*] Term: **14 Years**

[21] Appl. No.: **886,758**

[22] Filed: **May 21, 1992**

[52] U.S. Cl. .... **D28/35; D28/38**

[58] Field of Search ..... 219/242; 132/226, 227, 132/229, 233, 237, 242, 245, 250-252, 254-256, 262-269; D28/35-38

### [56] References Cited

#### U.S. PATENT DOCUMENTS

|            |         |                        |           |
|------------|---------|------------------------|-----------|
| D. 109,118 | 4/1938  | Allen et al. ....      | D28/37    |
| D. 220,020 | 2/1971  | Albert .....           | D28/37    |
| D. 313,284 | 12/1990 | Montagnino et al. .... | D28/38    |
| 3,257,541  | 6/1966  | Jorgensen .....        | D28/38 X  |
| 3,459,199  | 8/1969  | Connell .....          | 219/222 X |
| 3,487,197  | 12/1969 | D'Elia et al. ....     | 219/242 X |
| 4,647,755  | 3/1987  | Mack .....             | 219/242 X |
| 4,691,095  | 9/1987  | Barowski et al. ....   | 219/242 X |
| 4,791,272  | 12/1988 | Thaler et al. ....     | 219/242 X |

## FOREIGN PATENT DOCUMENTS

2226241 6/1990 United Kingdom ..... 219/242

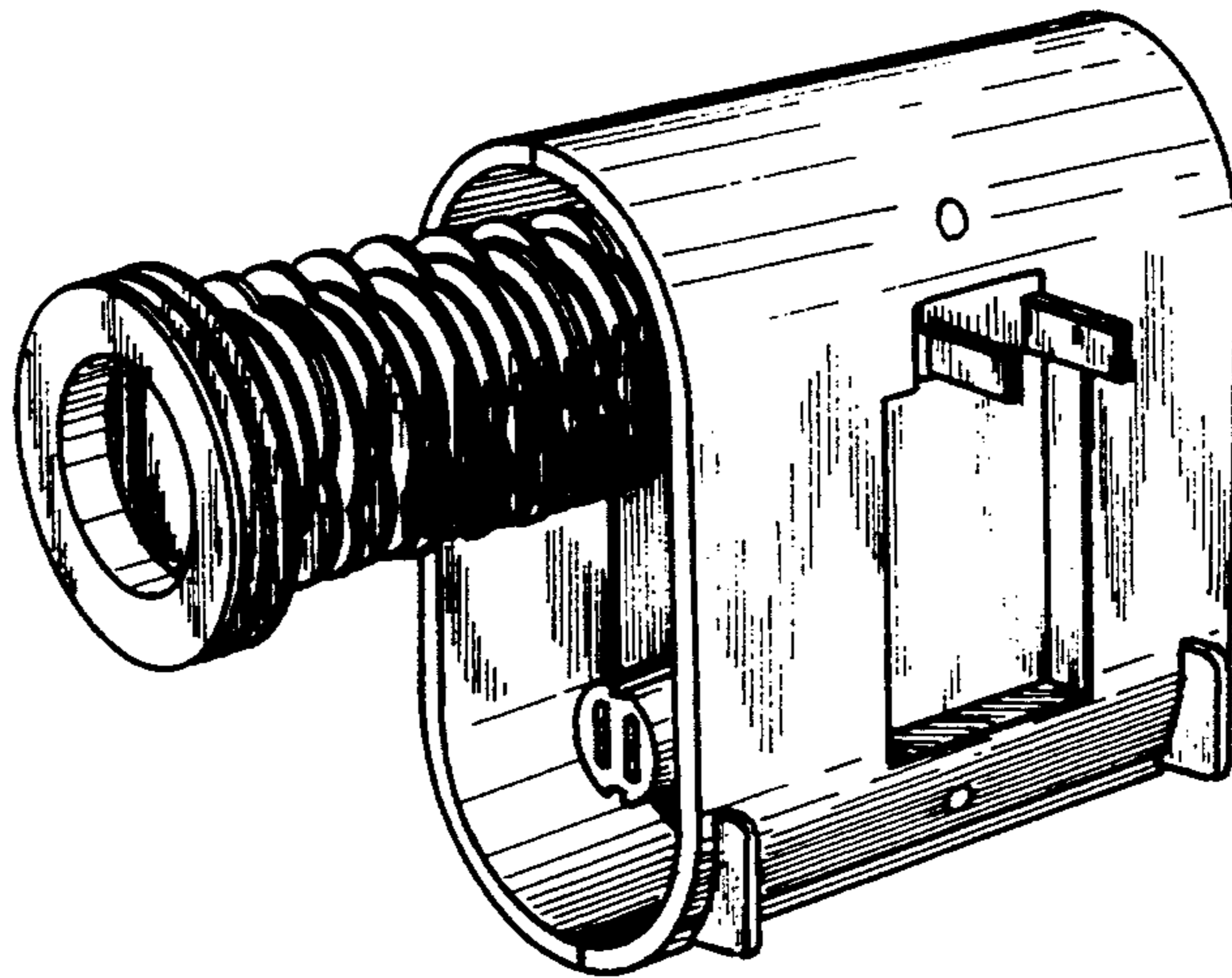
*Primary Examiner*—Bernard Ansher  
*Assistant Examiner*—C. Tuttle  
*Attorney, Agent, or Firm*—John E. Reilly

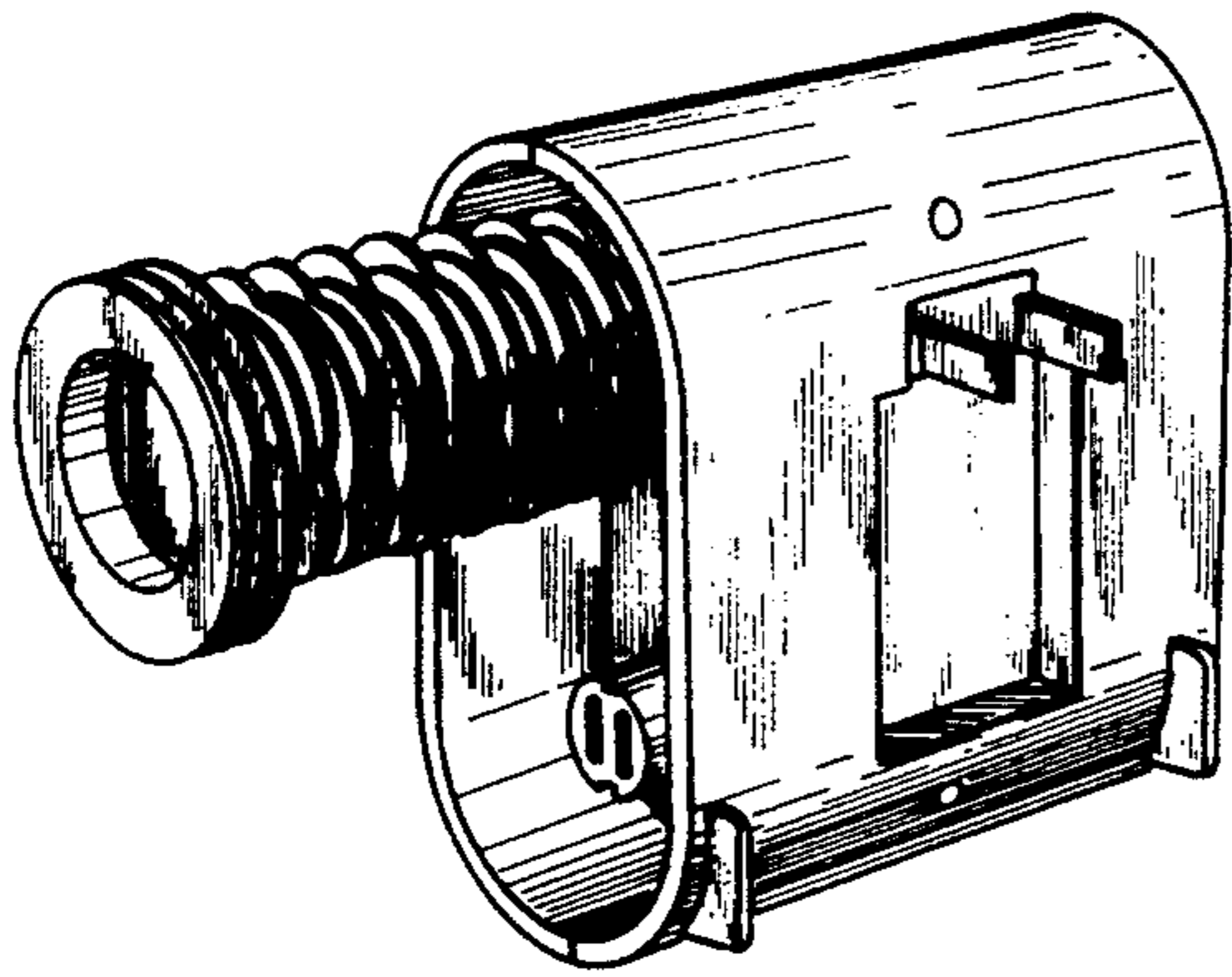
### [57] CLAIM

The ornamental design for a combined hair curler and heating unit, as shown and described.

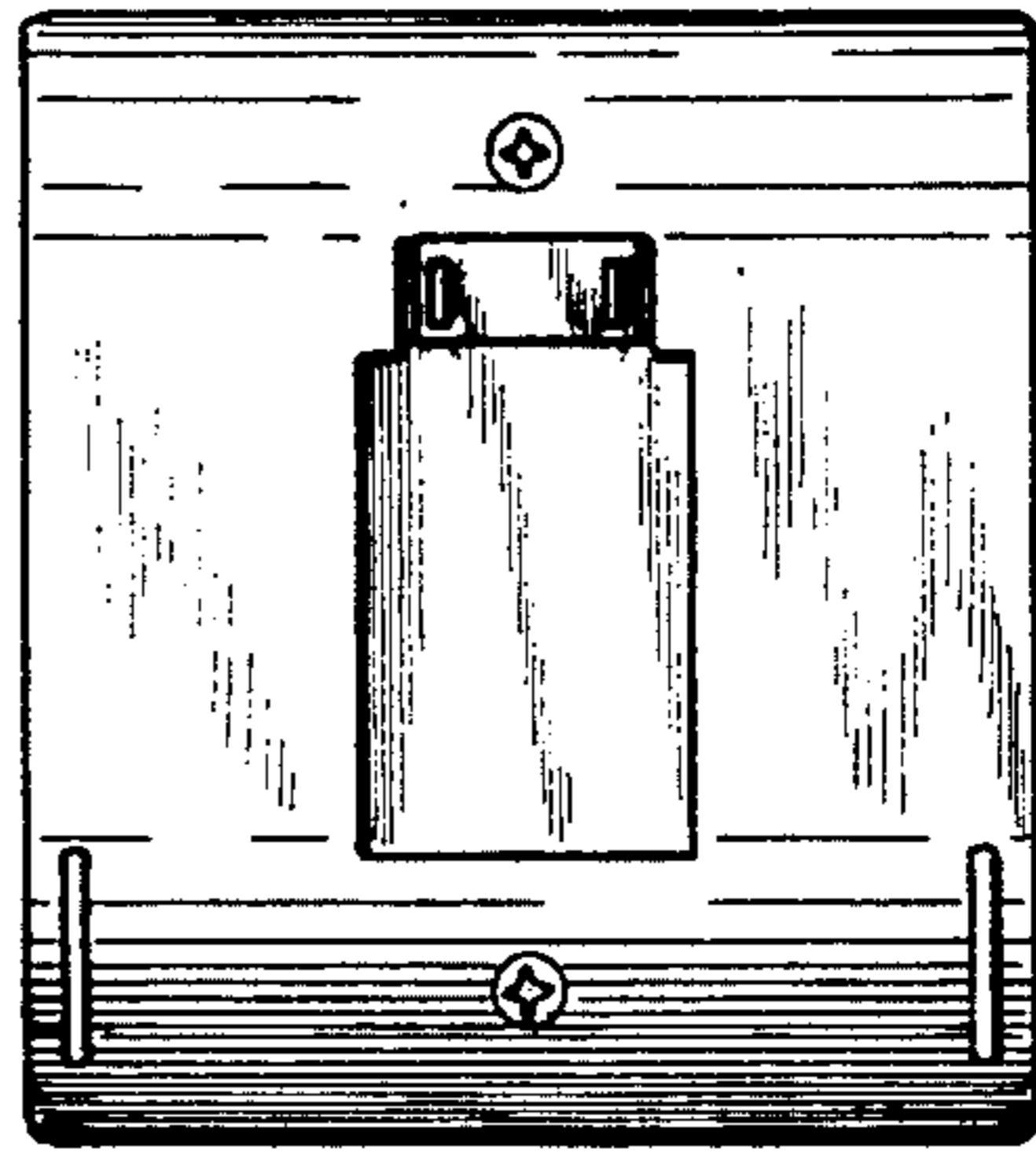
### DESCRIPTION

FIG. 1 is a front perspective view of a combined hair curler and heating unit embodying my new design; FIG. 2 is an exploded perspective view thereof; FIG. 3 is a right side elevational view of the heating unit shown separately for ease of illustration; FIG. 4 is a top plan view thereof; FIG. 5 is a rear elevational view thereof; FIG. 6 is a left side elevational view thereof; FIG. 7 is a front elevational view thereof; FIG. 8 is a bottom plan view thereof; FIG. 9 is a right side elevational view of the hair curler, shown separately for clarity of illustration; FIG. 10 is a front end elevational view thereof; FIG. 11 is a rear end elevational view thereof; and, FIG. 12 is an elevational view thereof, rotated 180 degrees from FIG. 9.

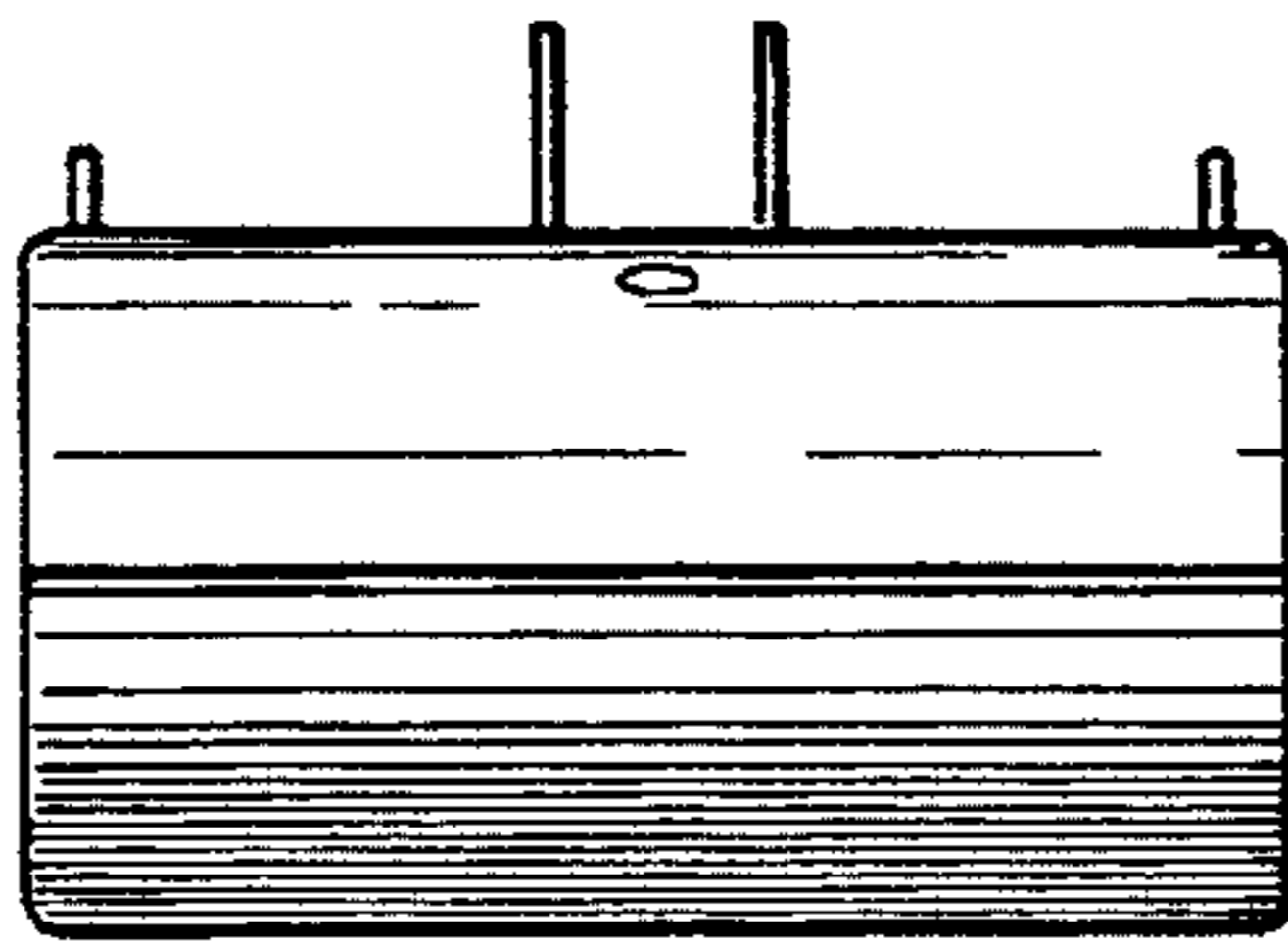




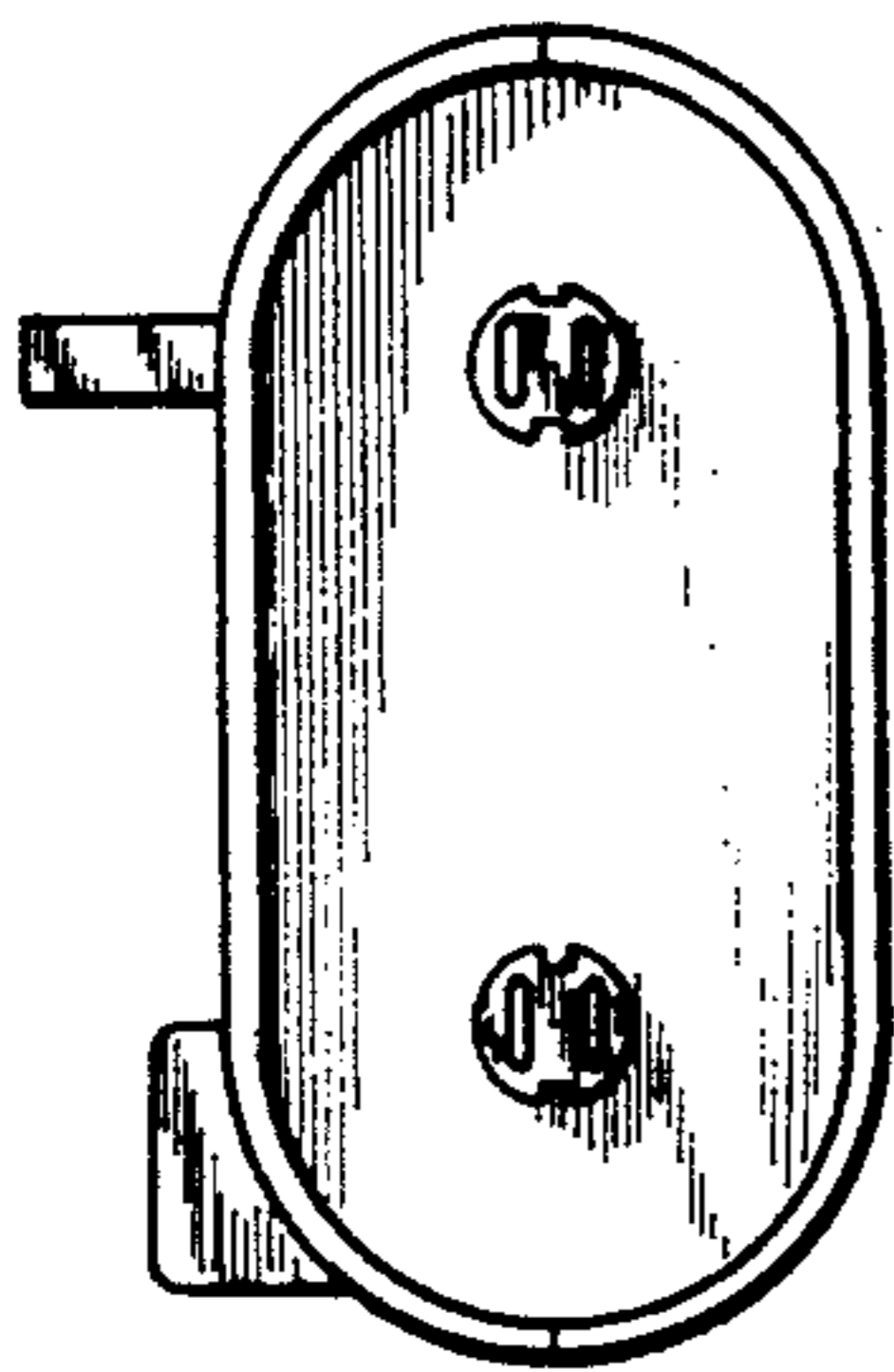
**FIG. 1**



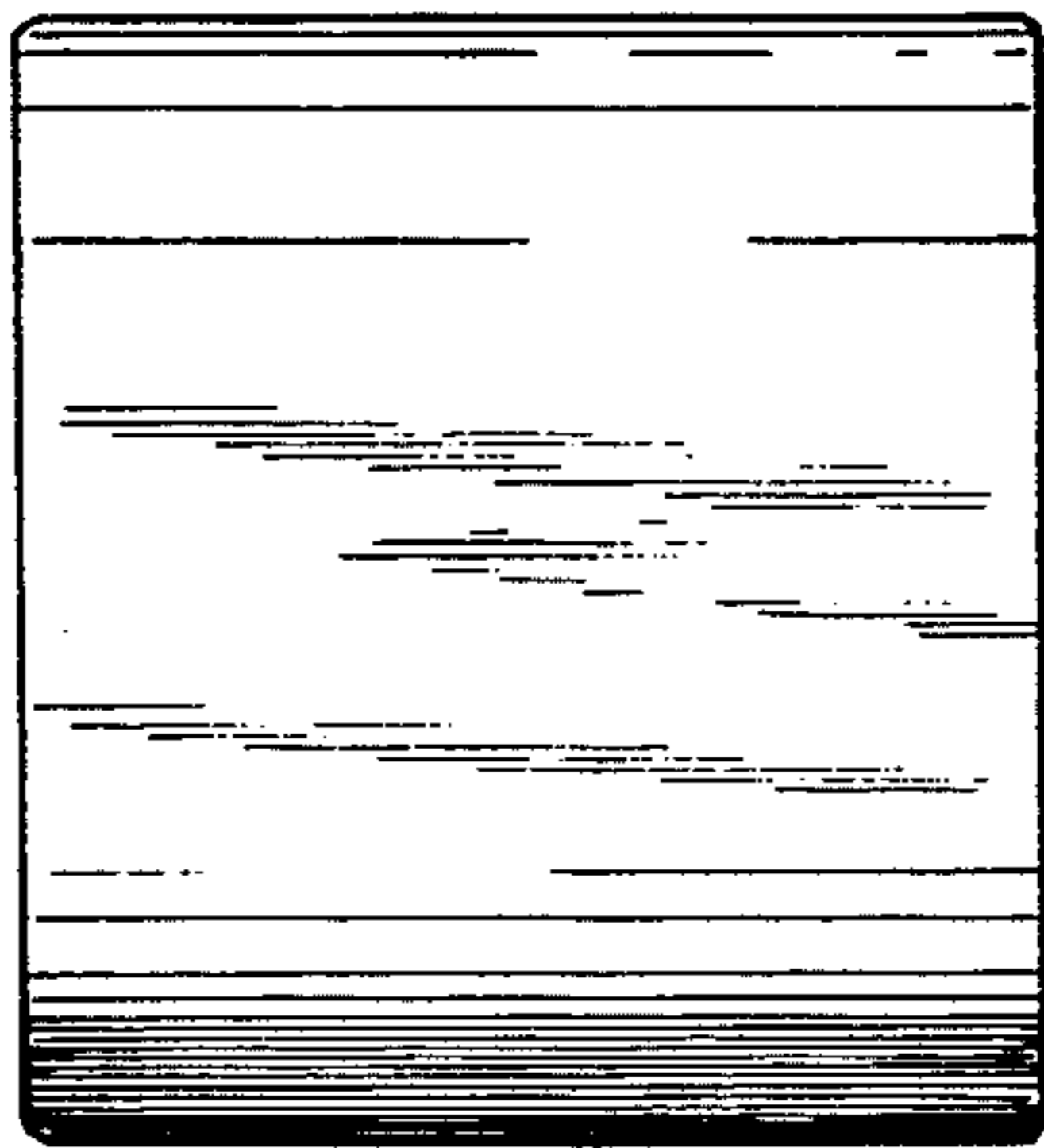
**FIG. 3**



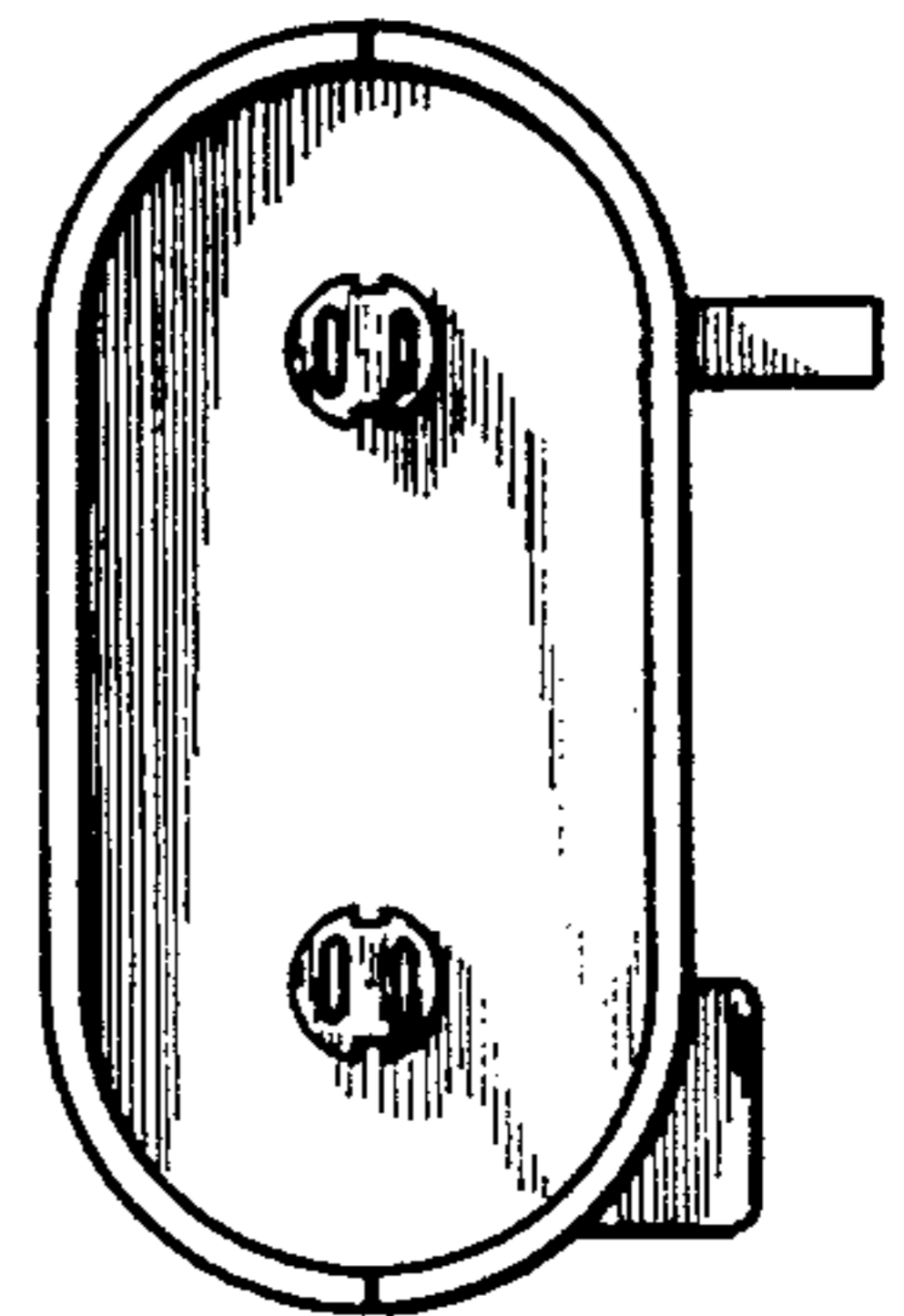
**FIG. 4**



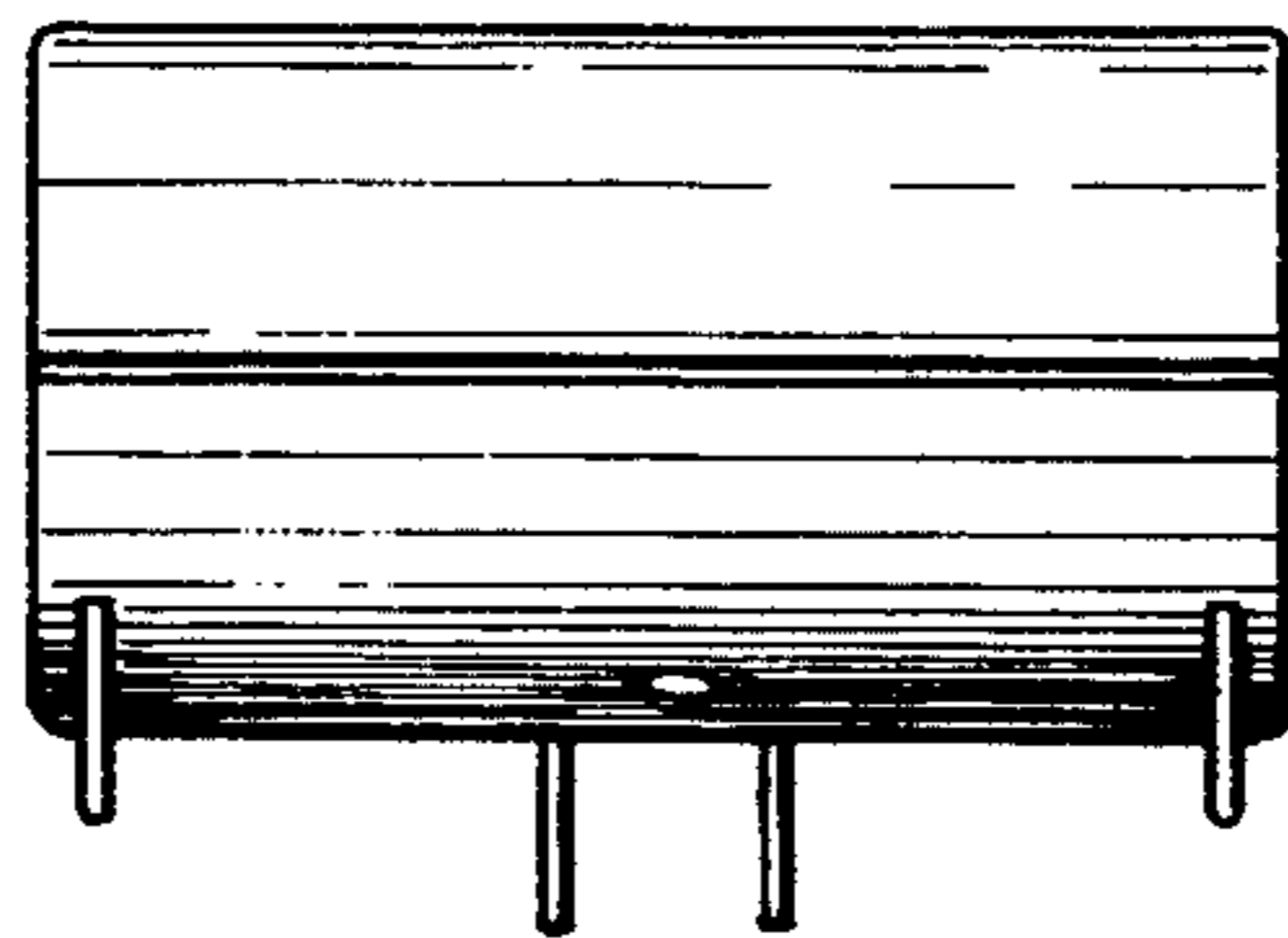
**FIG. 5**



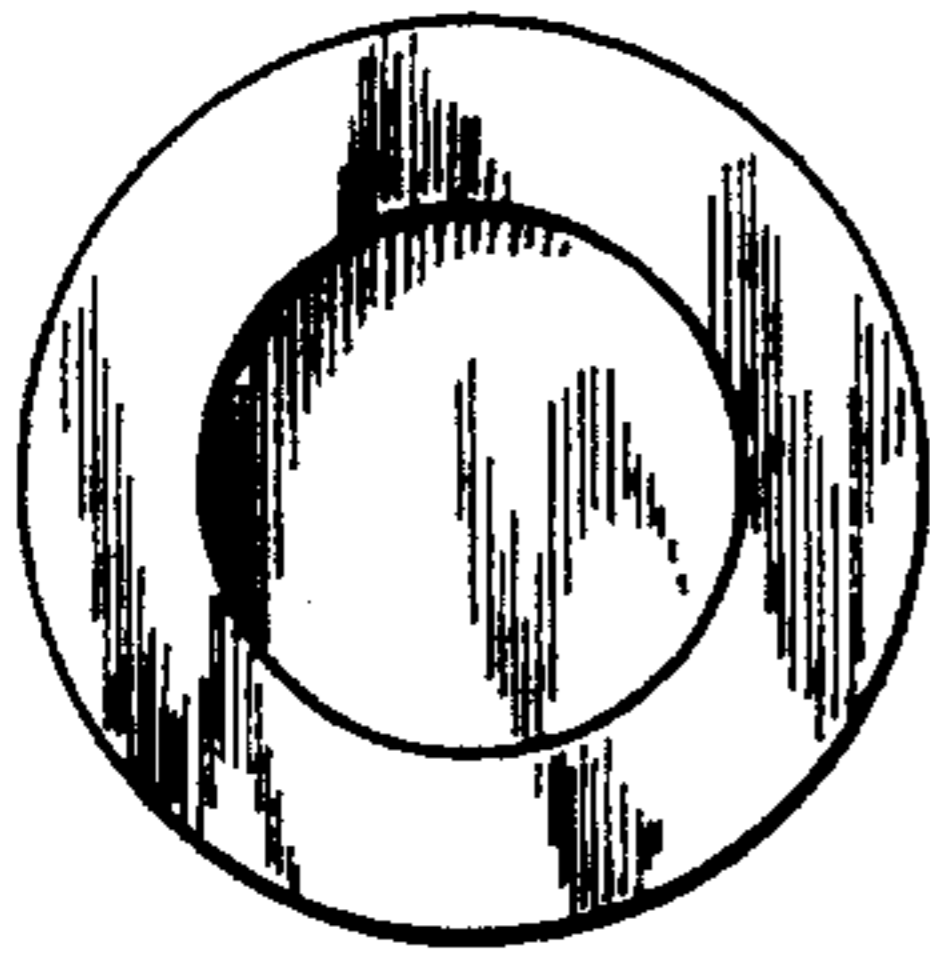
**FIG. 6**



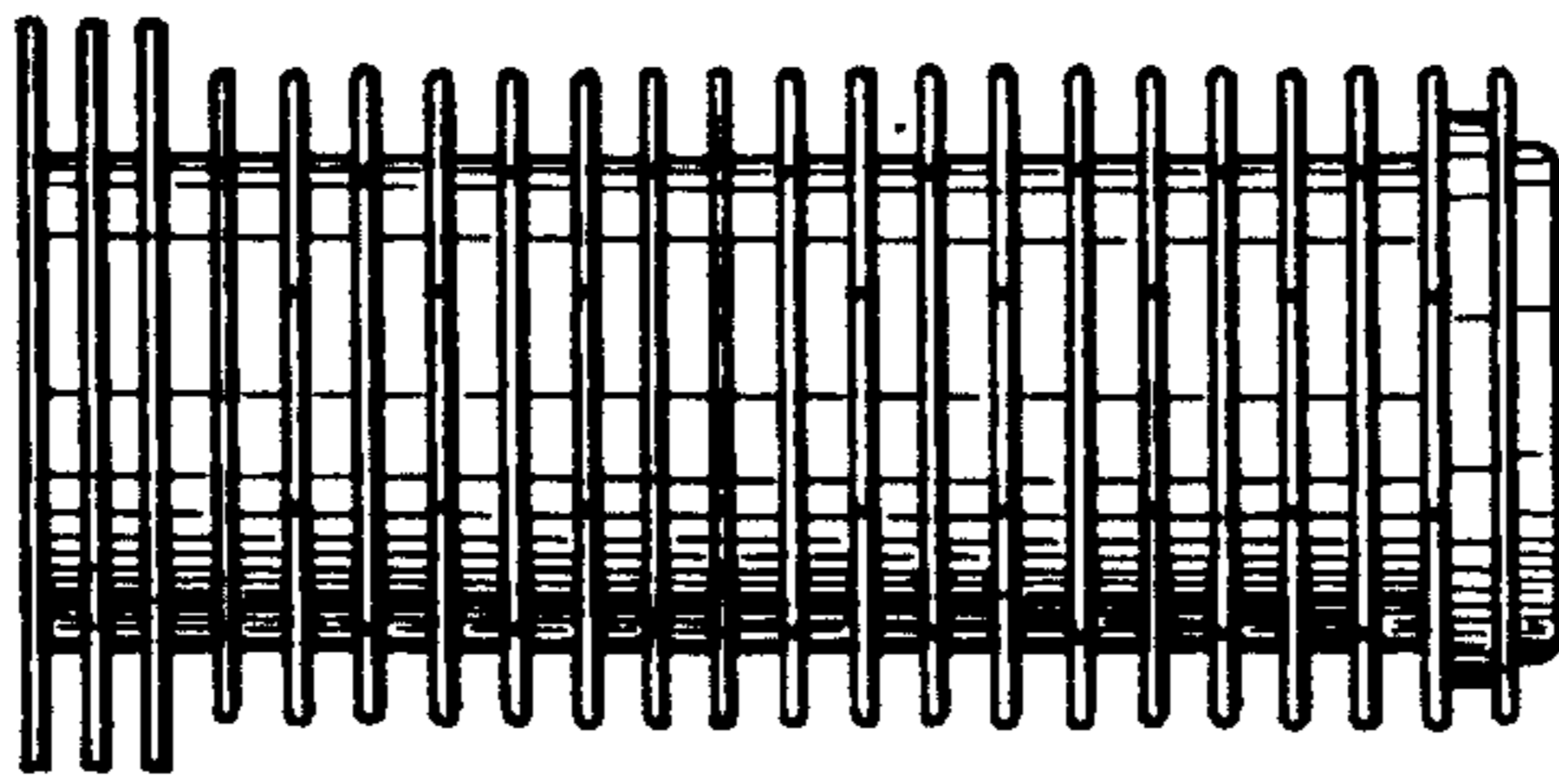
**FIG. 7**



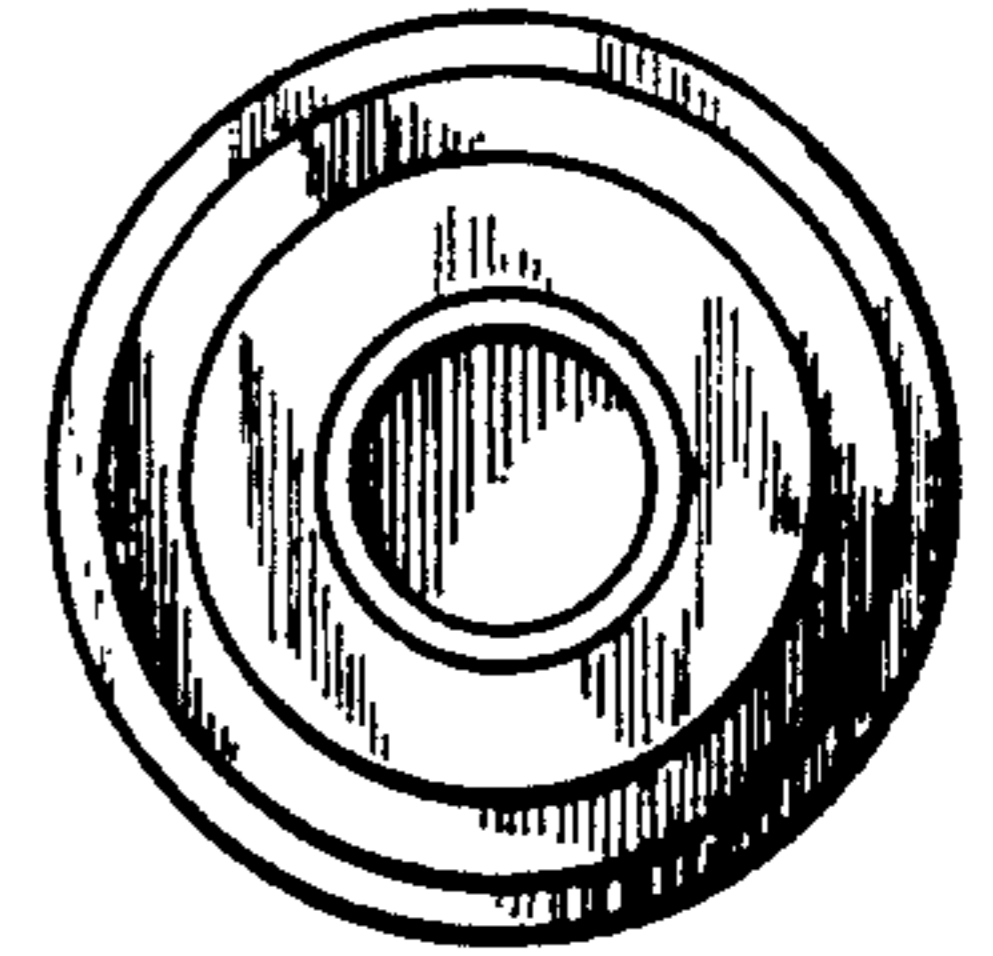
**FIG. 8**



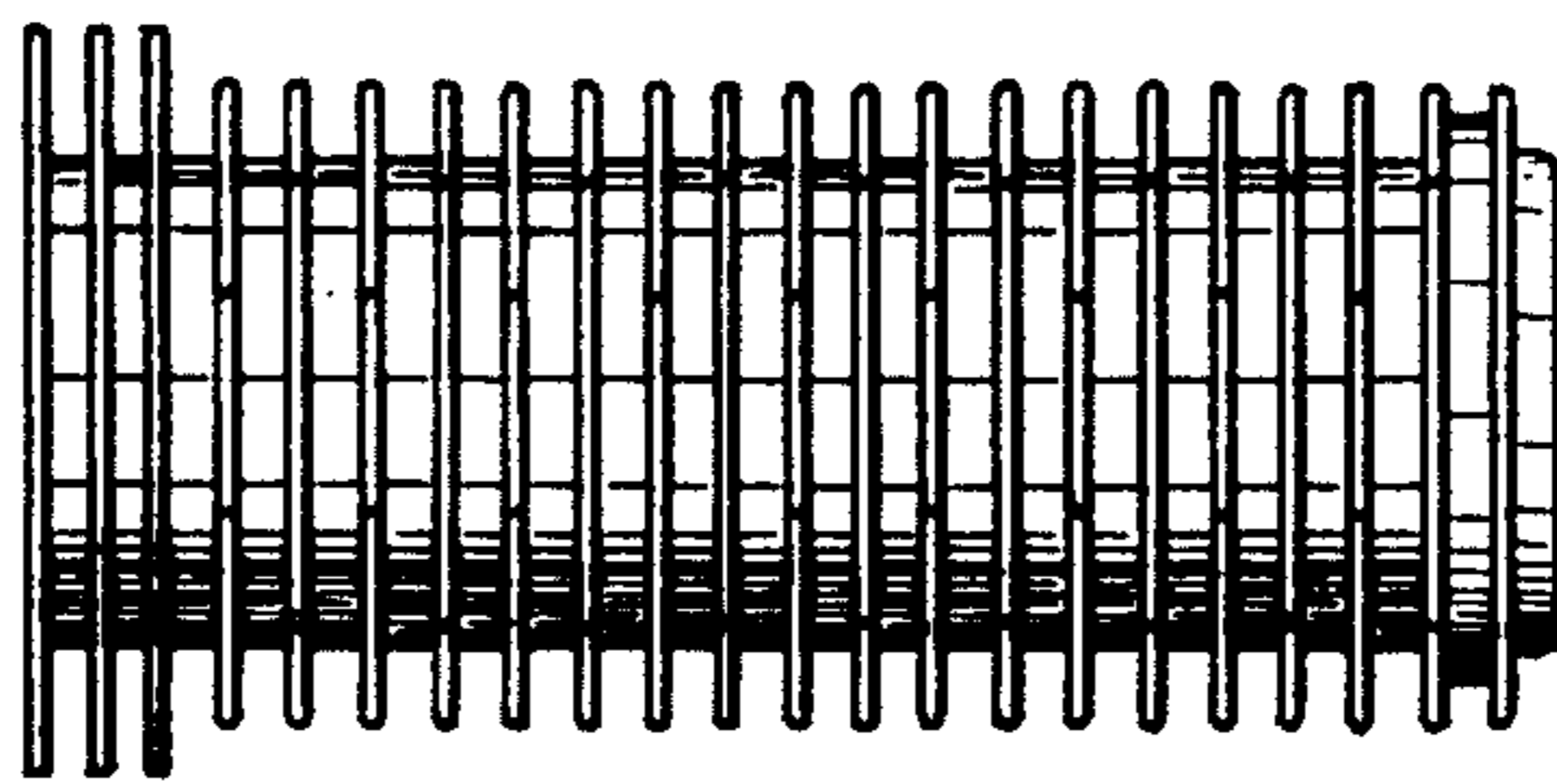
 10



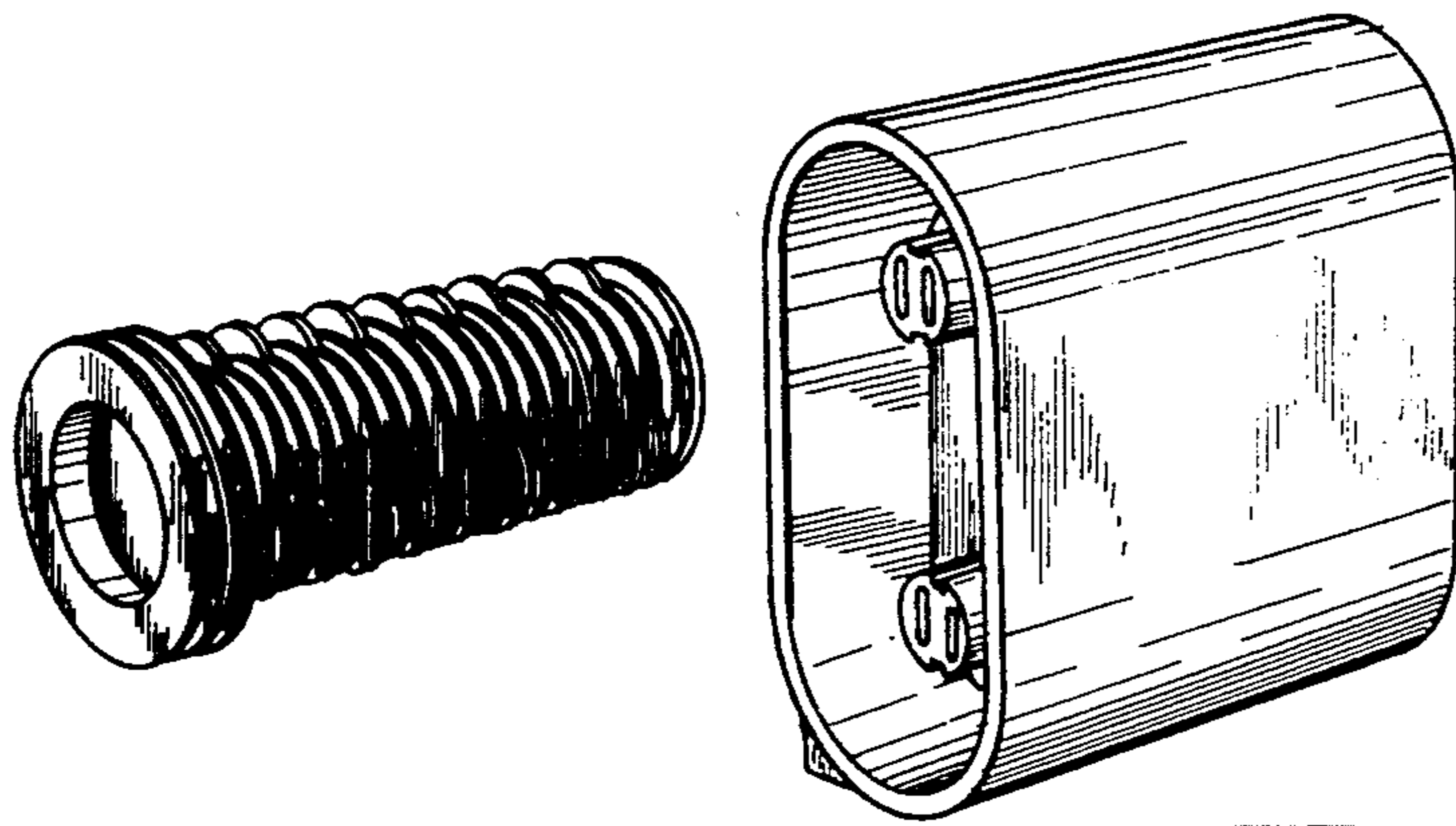
 9



 11



 12



 2