



US00D351044S

# United States Patent [19] Cole

[11] Patent Number: **Des. 351,044**

[45] Date of Patent: **\*\* Sep. 27, 1994**

[54] WINDOW COMPONENT EXTRUSION

[75] Inventor: **Douglas L. Cole, Seattle, Wash.**

[73] Assignee: **Mikron Industries, Kent, Wash.**

[\*\*] Term: **14 Years**

[21] Appl. No.: **7,431**

[22] Filed: **Apr. 22, 1993**

[52] U.S. Cl. .... **D25/124**

[58] Field of Search ..... 49/504, 505, DIG. 1, 49/DIG. 2; 52/204.1, 204.5; D25/124, 60, 52

4,856,230 8/1989 Slocomb ..... 49/504  
 4,949,506 8/1990 Durham, Jr. .... 49/504

*Primary Examiner*—A. Hugo Word  
*Assistant Examiner*—Doris Clark  
*Attorney, Agent, or Firm*—Seed and Berry

### [57] CLAIM

The ornamental design for a window component extrusion, as shown and described.

### DESCRIPTION

FIG. 1 is a top right perspective view of a window component extrusion showing my new design, the window component extrusion being of indefinite length; and,  
 FIG. 2 is a bottom left perspective view thereof.

[56] **References Cited**  
 U.S. PATENT DOCUMENTS  
 D. 338,974 8/1993 Cole ..... D25/124

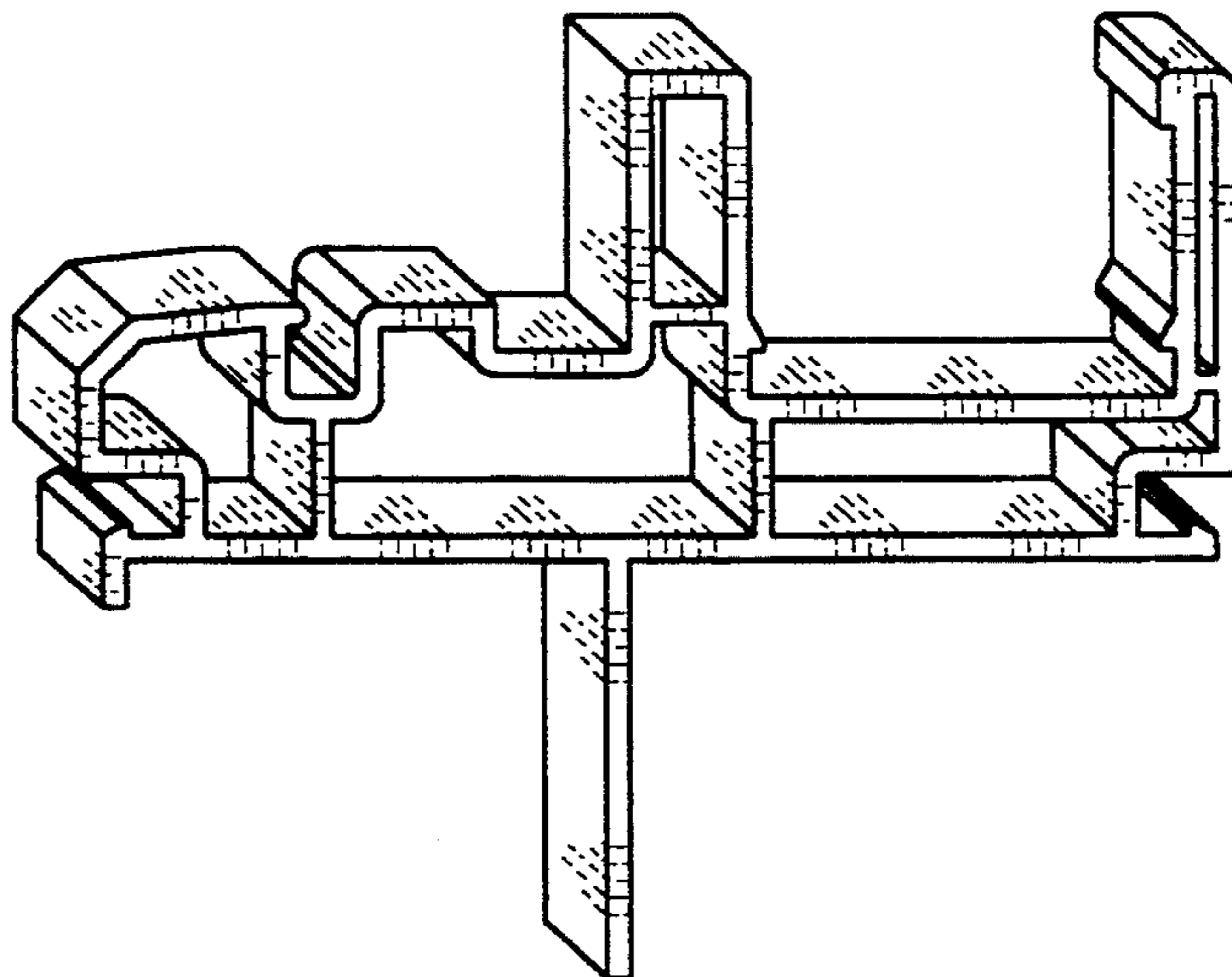

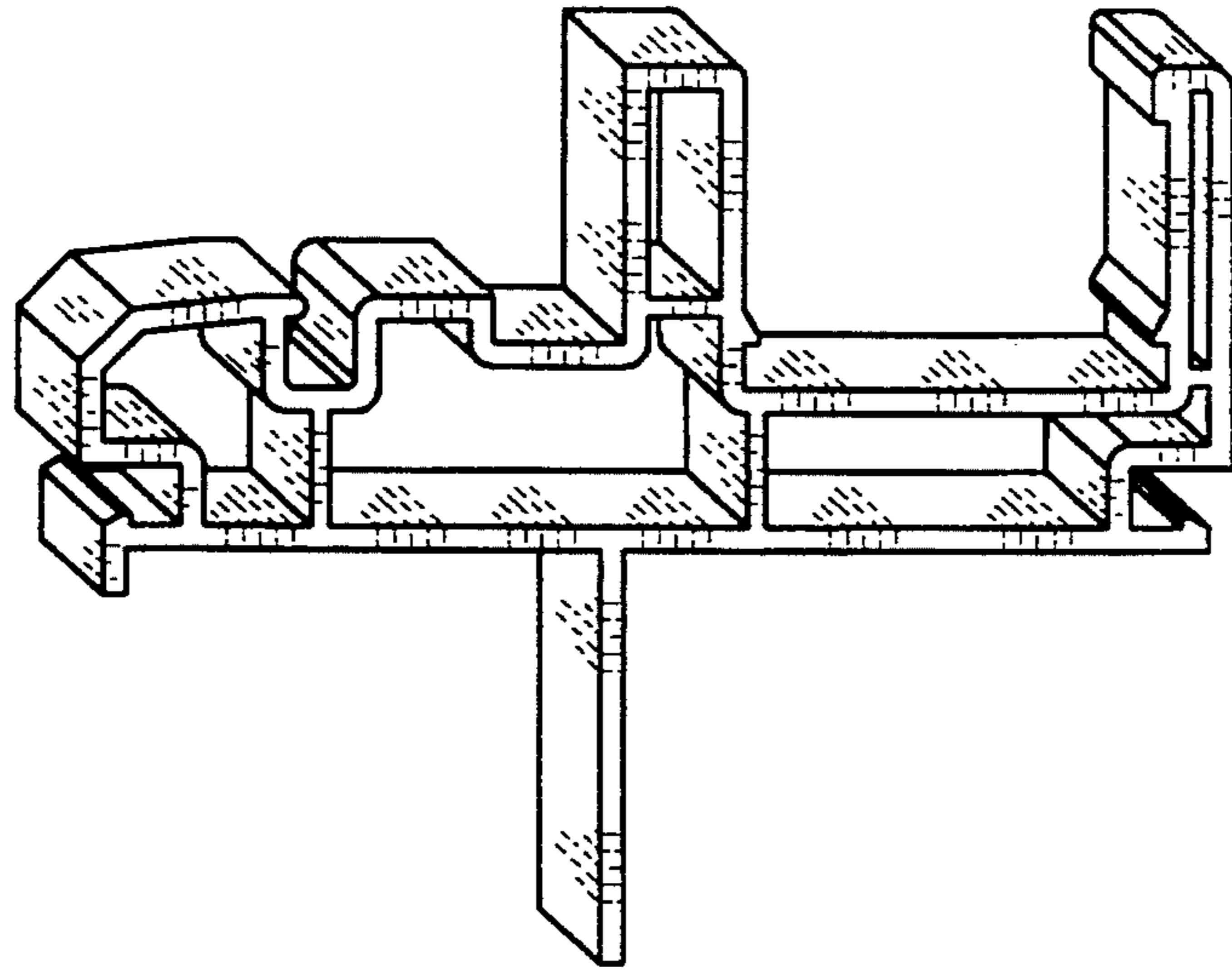

*FIG. 1*

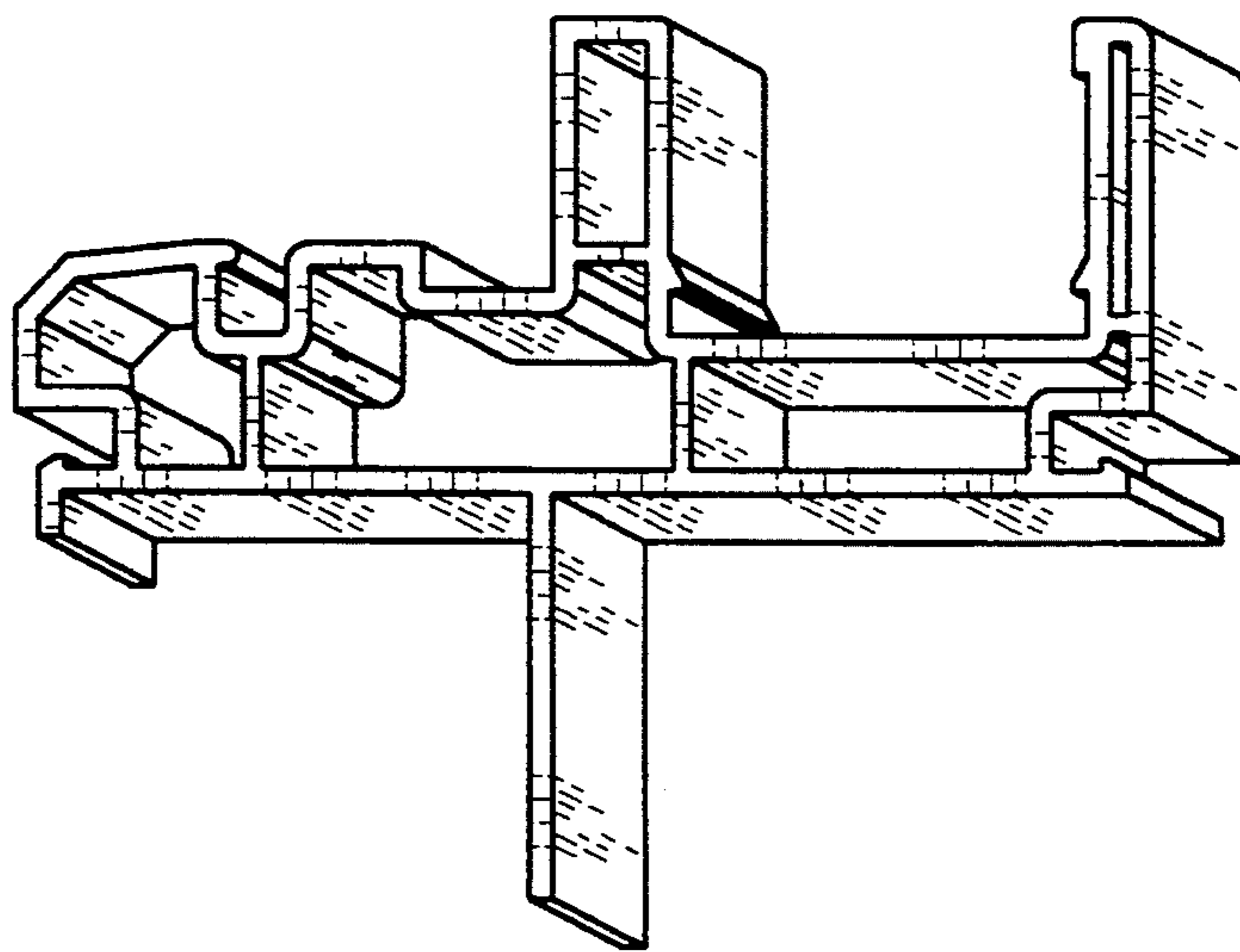

*FIG. 2*