



US00D351025S

United States Patent [19]

Yamashita et al.

[11] Patent Number: Des. 351,025

[45] Date of Patent: ** Sep. 27, 1994

[54] **AUTOMATIC BLOOD ANALYZER**

[75] Inventors: **Shigeru Yamashita, Ina; Yasuo Hattori, Hachioji, both of Japan**

[73] Assignee: **Olympus Optical Co., Ltd., Tokyo, Japan**

[**] Term: **14 Years**

[21] Appl. No.: **781**

[22] Filed: **Oct. 20, 1992**

[30] **Foreign Application Priority Data**

Apr. 22, 1992 [JP] Japan 4-012034

[52] U.S. Cl. **D24/186; D24/216; D24/231; D24/232**

[58] Field of Search 422/64, 63, 65, 66, 422/67, 68.1, 101; 436/43; D24/231, 232, 186, 216; D10/81, 68.1

[56] **References Cited**

U.S. PATENT DOCUMENTS

D. 304,307 10/1989 Nagai et al. D24/232 X

D. 319,307 8/1991 Sakagami et al. D24/232
D. 320,073 9/1991 Sakagami et al. D24/232
D. 320,443 10/1991 Yokoyama et al. D24/231
D. 338,962 8/1993 Okegami et al. D24/232 X
4,965,049 10/1990 Lillig et al. 422/68.1
5,055,408 10/1991 Higo et al. D24/232 X

Primary Examiner—A. Hugo Word
Assistant Examiner—Ian Simmons
Attorney, Agent, or Firm—Frishauf, Holtz, Goodman & Woodward

[57] **CLAIM**

The ornamental design for an automatic blood analyzer, as shown.

DESCRIPTION

FIG. 1 is a front elevational view of an automatic blood analyzer;
FIG. 2 is a top plan view thereof;
FIG. 3 is a bottom plan view thereof;
FIG. 4 is a left side elevational view thereof;
FIG. 5 is a right side elevational view thereof; and,
FIG. 6 is a rear elevational view thereof.

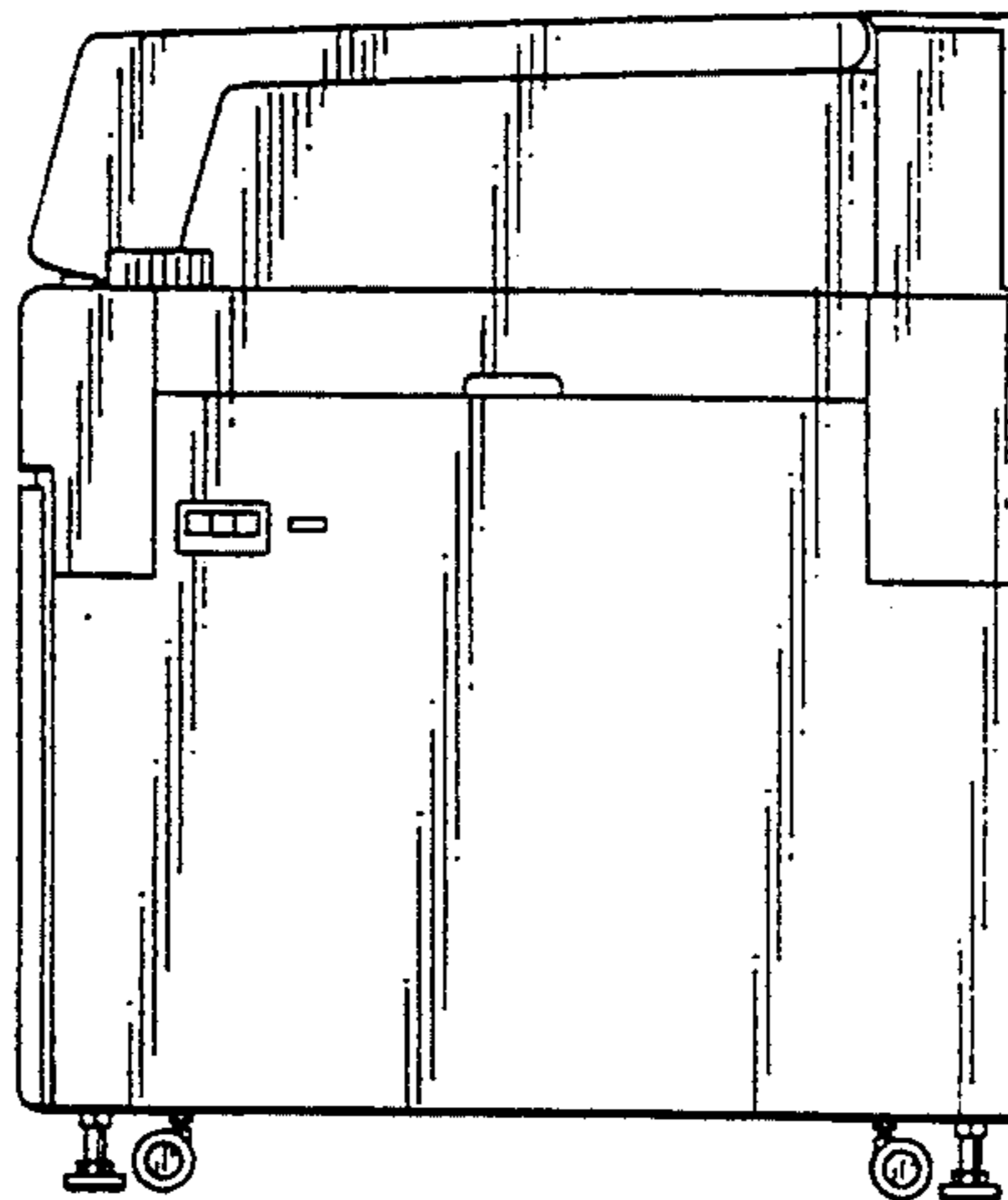
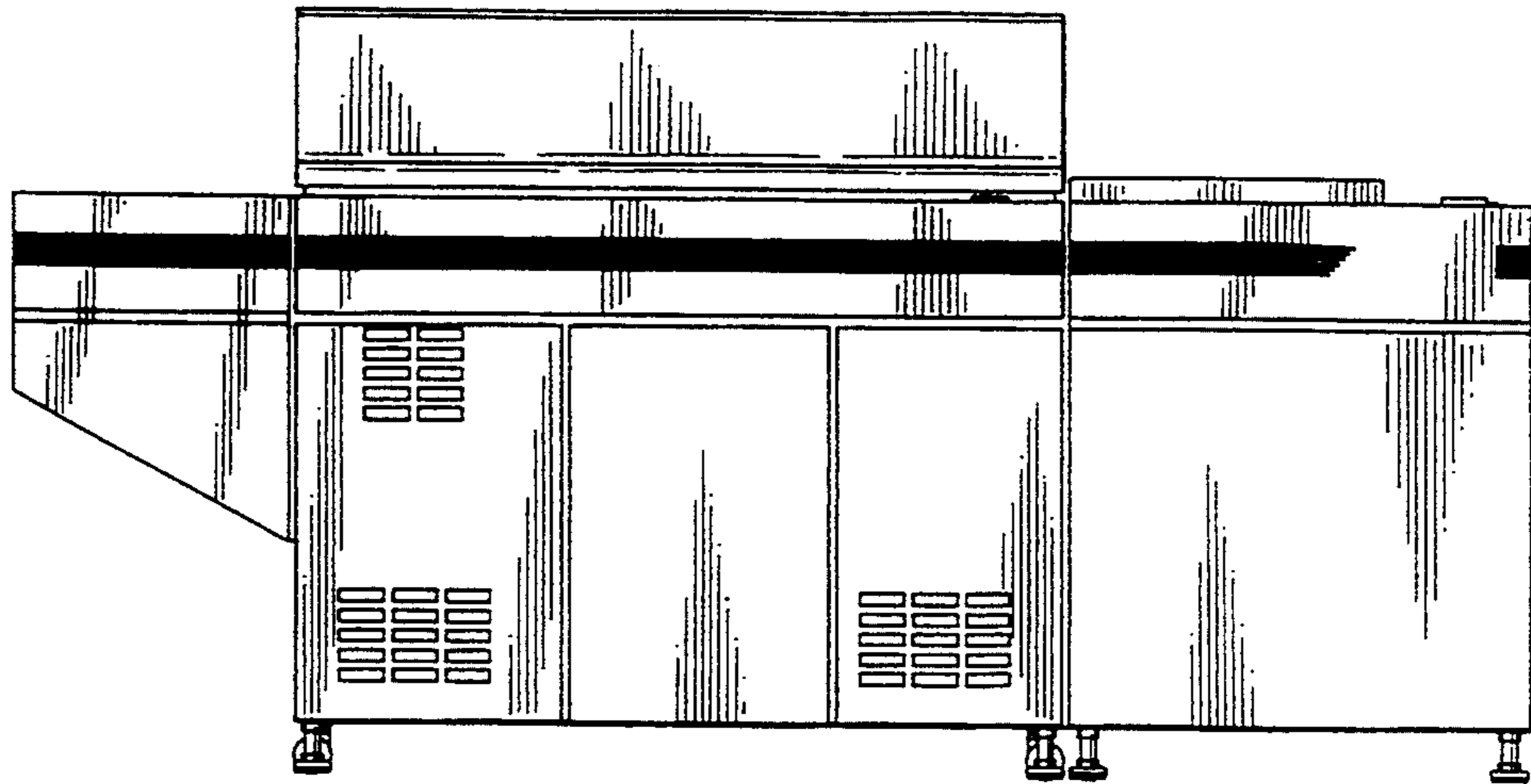

FIG. 1

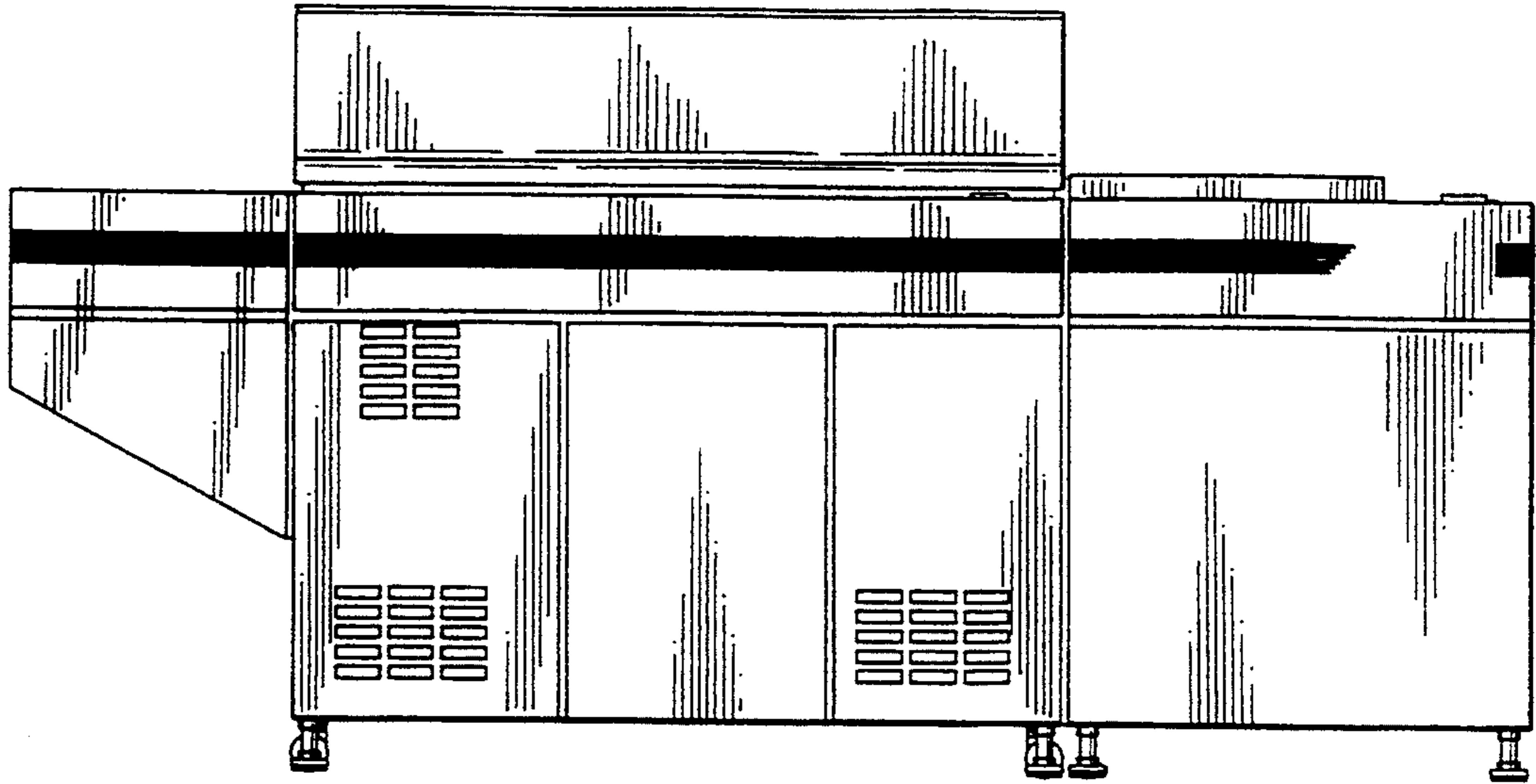

FIG. 2

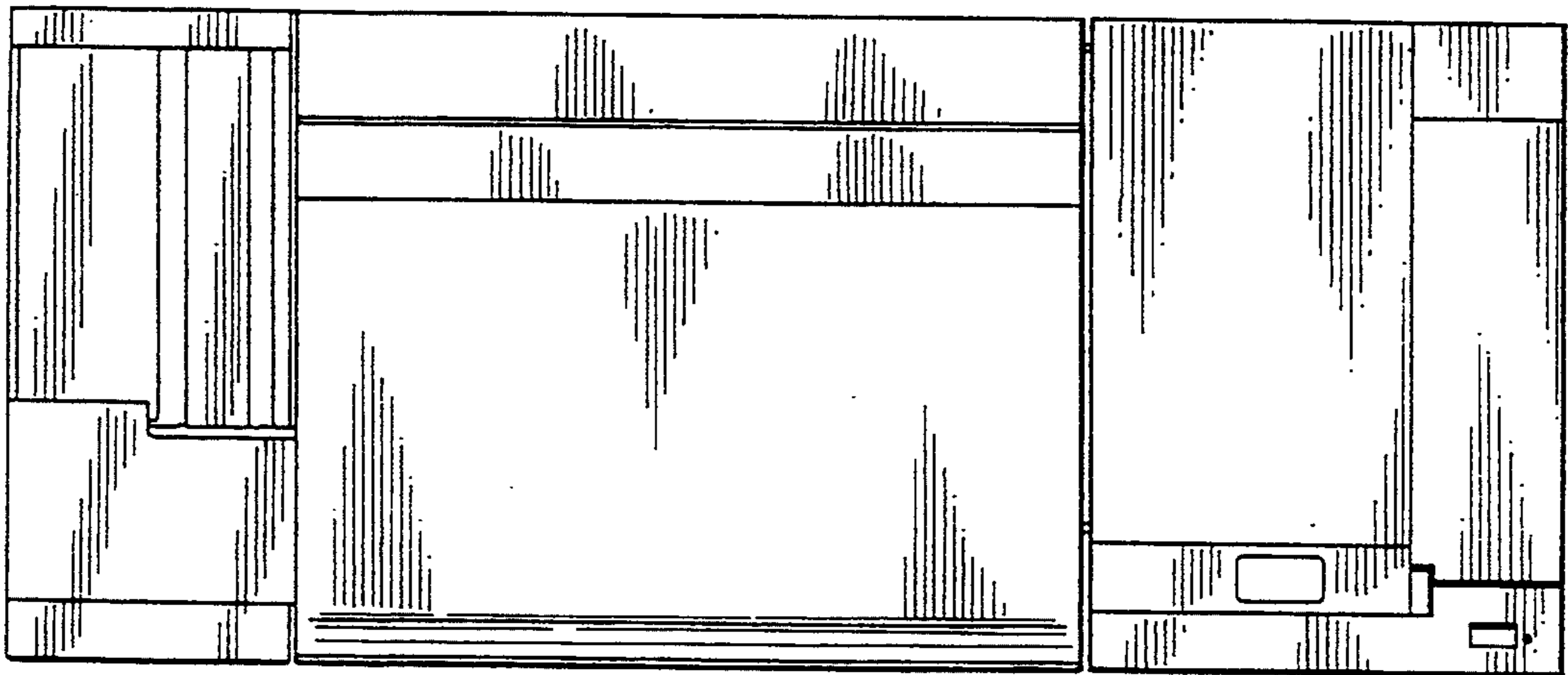

FIG. 3

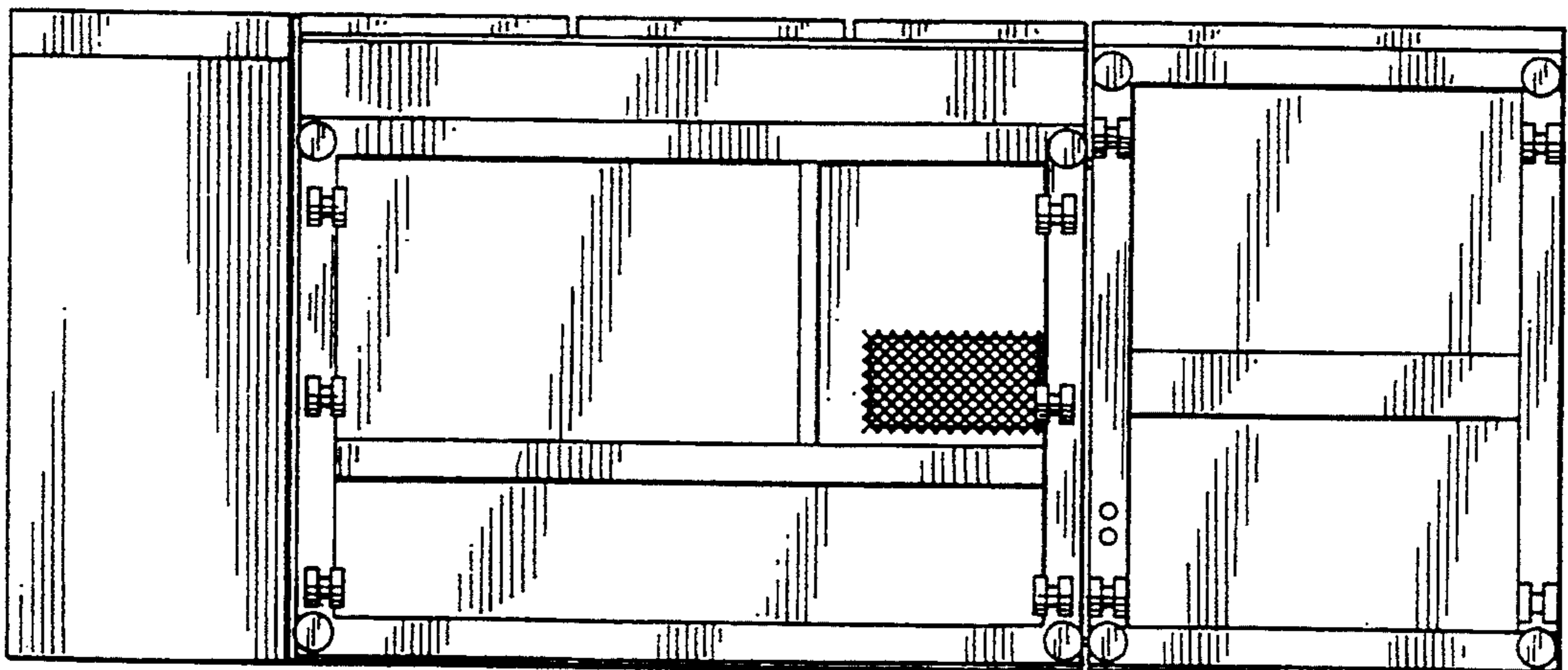

FIG. 4

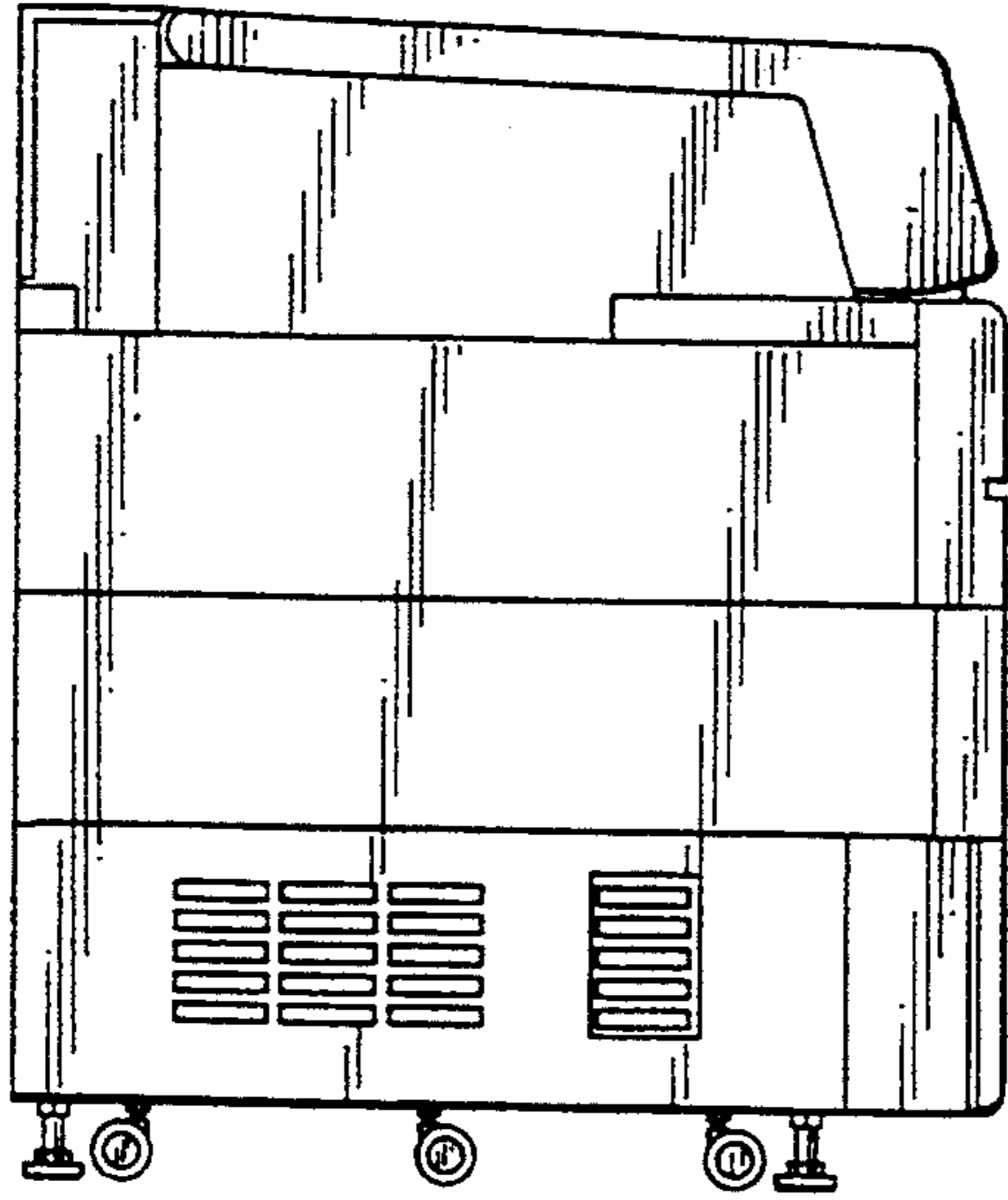

FIG. 5

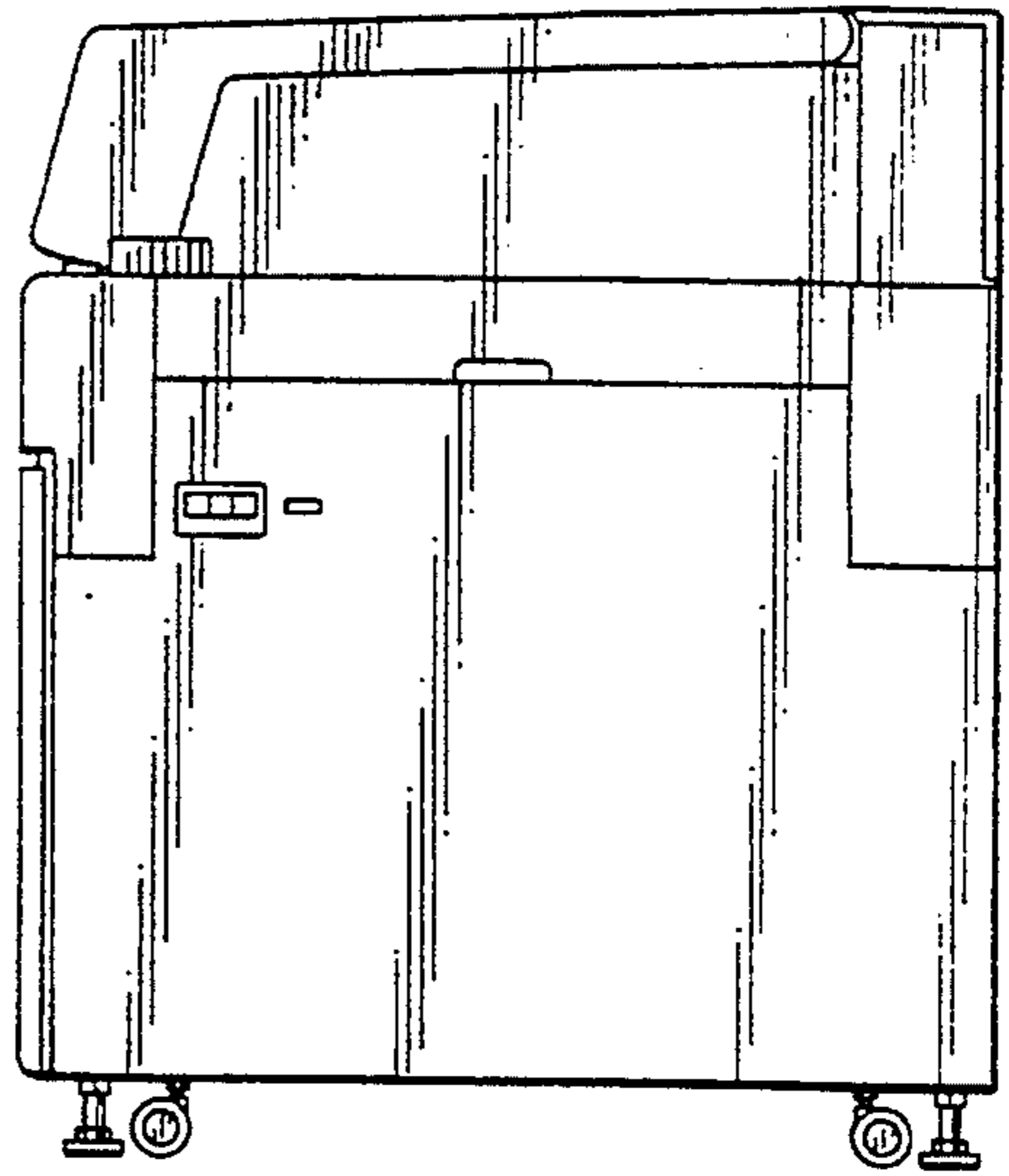
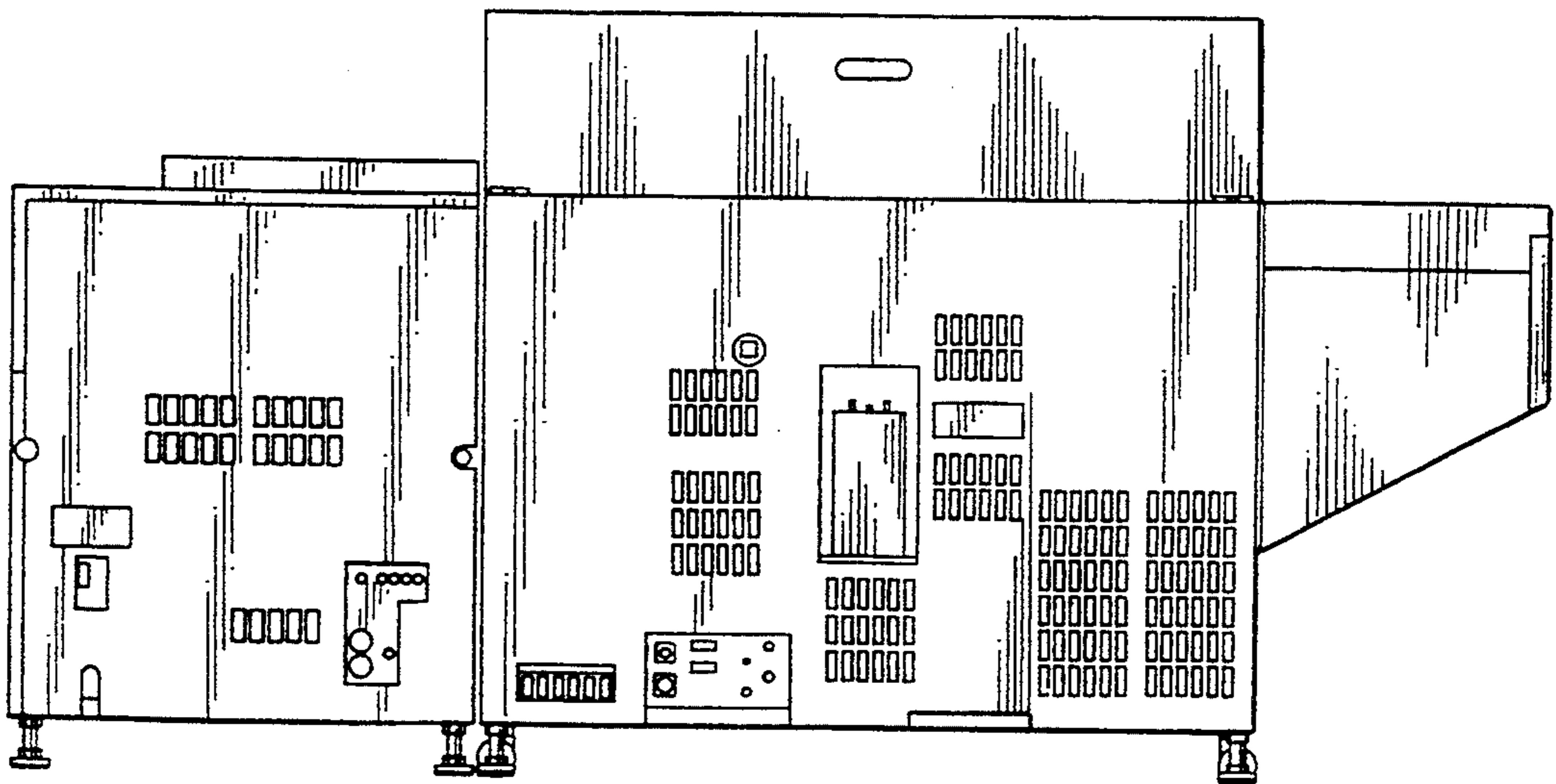

FIG. 6



UNITED STATES PATENT AND TRADEMARK OFFICE
CERTIFICATE OF CORRECTION

PATENT NO. : Des. 351,025
DATED : September 27, 1994
INVENTOR(S) : YAMASHITA et al.

It is certified that error appears in the above-identified patent and that said Letters Patent is hereby corrected as shown below:

Title page, Item [56] References Cited, under "U.S. PATENT DOCUMENTS, in the fifth listed document, "Okegami" should be --Ikegami--

Signed and Sealed this
Seventh Day of May, 1996



BRUCE LEHMAN

Commissioner of Patents and Trademarks

Attest:

Attesting Officer