



US00D351006S

United States Patent [19]

[11] Patent Number: **Des. 351,006**

Nielsen et al.

[45] Date of Patent: **** Sep. 27, 1994**

[54] **ELEMENT FOR A TOY BUILDING SET**

4,571,200 2/1986 Serna 446/85

[75] Inventors: **Lotte M. Nielsen**, Copenhagen; **Berit Holmstrom**, Gadstrup, both of Denmark

FOREIGN PATENT DOCUMENTS

3303430A 9/1984 Fed. Rep. of Germany 446/110

[73] Assignee: **Interlego A.G.**, Baar, Switzerland

Primary Examiner—B. J. Bullock

Assistant Examiner—R. Barkai

[**] Term: **14 Years**

Attorney, Agent, or Firm—Kane, Dalsimer, Sullivan, Kurucz, Levy, Eisele and Richard

[21] Appl. No.: **13,383**

[57] CLAIM

[22] Filed: **Sep. 22, 1993**

The ornamental design for an element for a toy building set, as shown and described.

[52] U.S. Cl. **D21/108**

[58] Field of Search 446/85, 108, 110, 115, 446/116, 120, 124, 125, 128, 122, 118; 434/172; D21/108, 141; D19/59

DESCRIPTION

FIG. 1 is a top perspective view of the element for a toy building set showing our new design; FIG. 2 is a bottom perspective view thereof; FIG. 3 is a rear elevational view thereof; FIG. 4 is a right side elevational view thereof; FIG. 5 is a front elevational view thereof; FIG. 6 is a left side elevational view thereof; FIG. 7 is a top plan view thereof; and, FIG. 8 is a bottom plan view thereof.

[56] References Cited

U.S. PATENT DOCUMENTS

- D. 280,432 9/1985 Tapdrup D21/108
- D. 327,518 6/1992 Pagel D21/108
- 1,163,851 12/1915 Pringle D21/108
- 4,193,221 3/1980 Beck 446/110

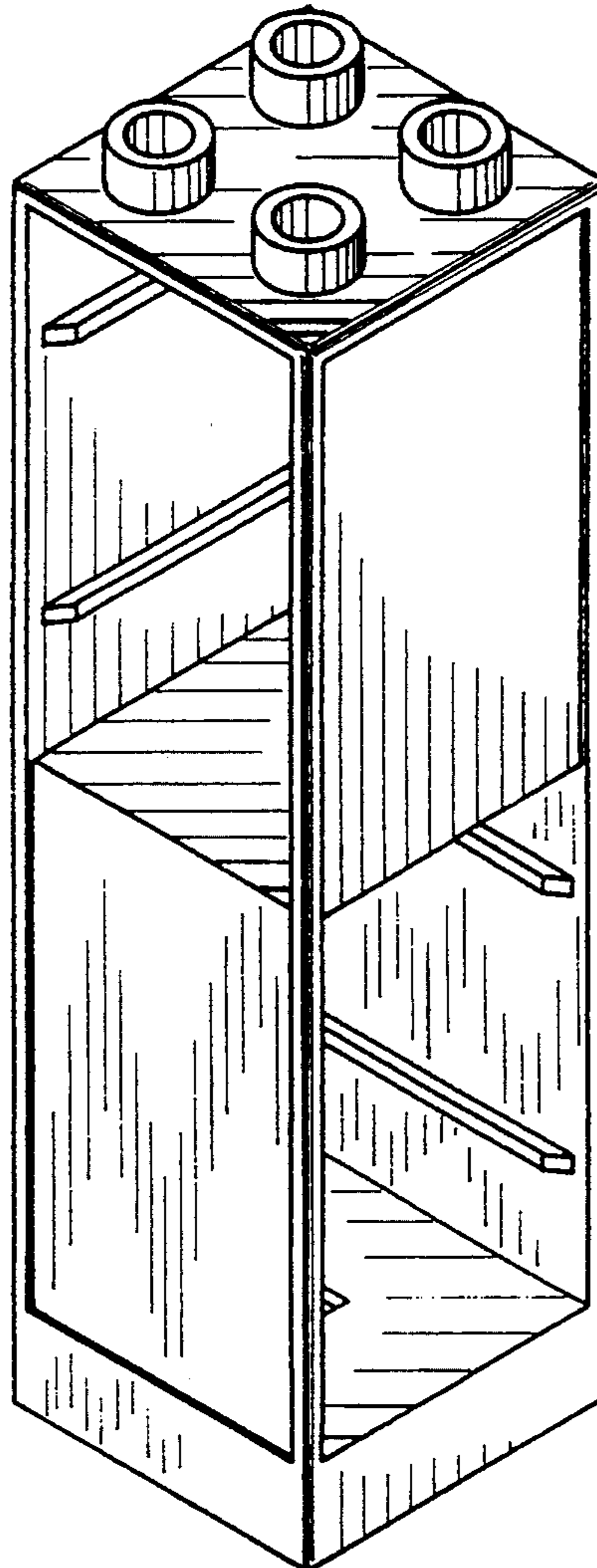

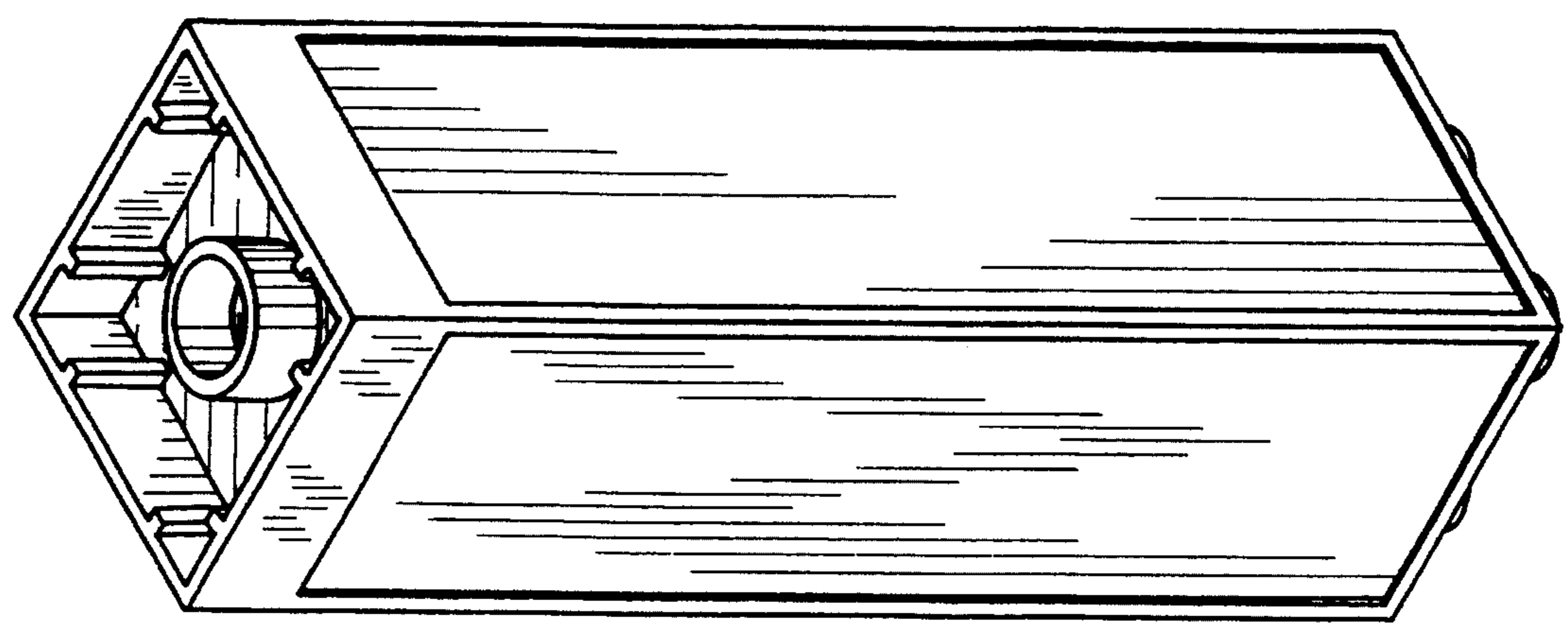

FIG. 2

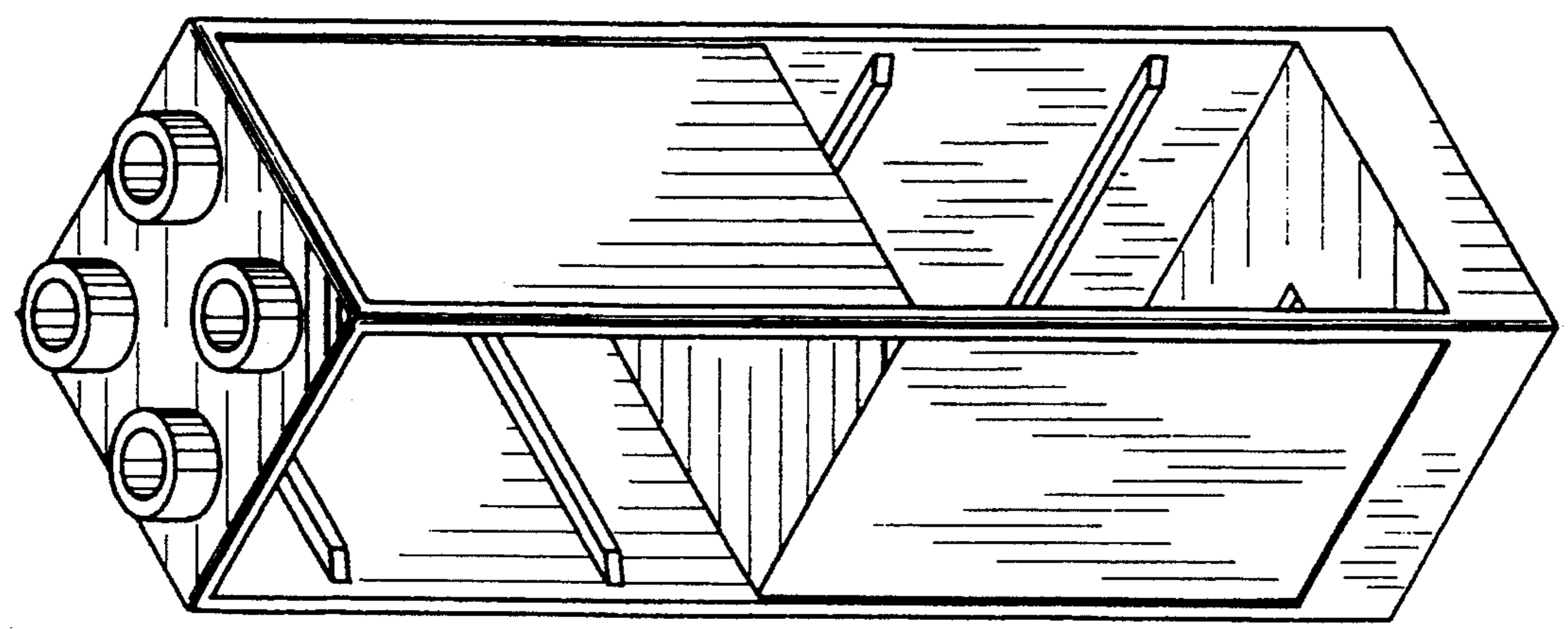

FIG. 1

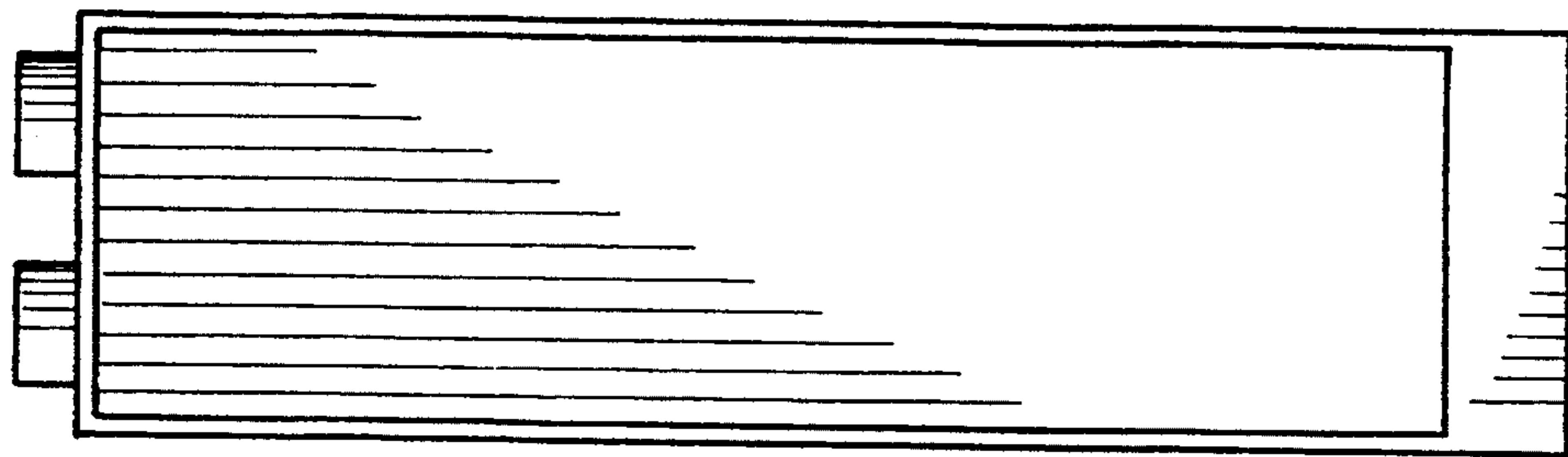

FIG. 3

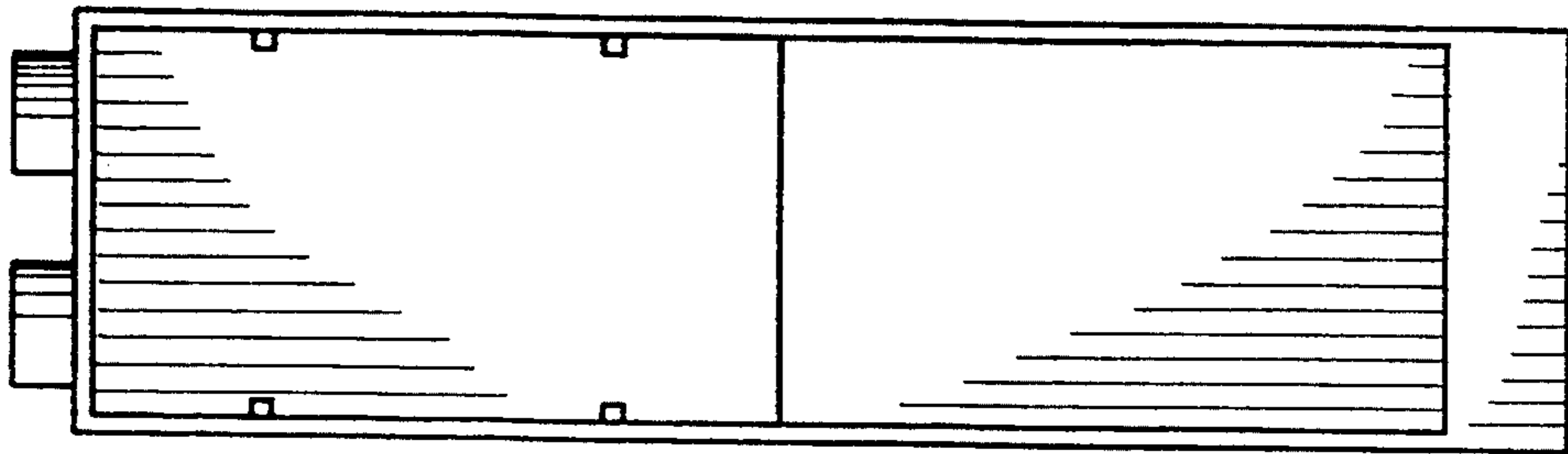

FIG. 4

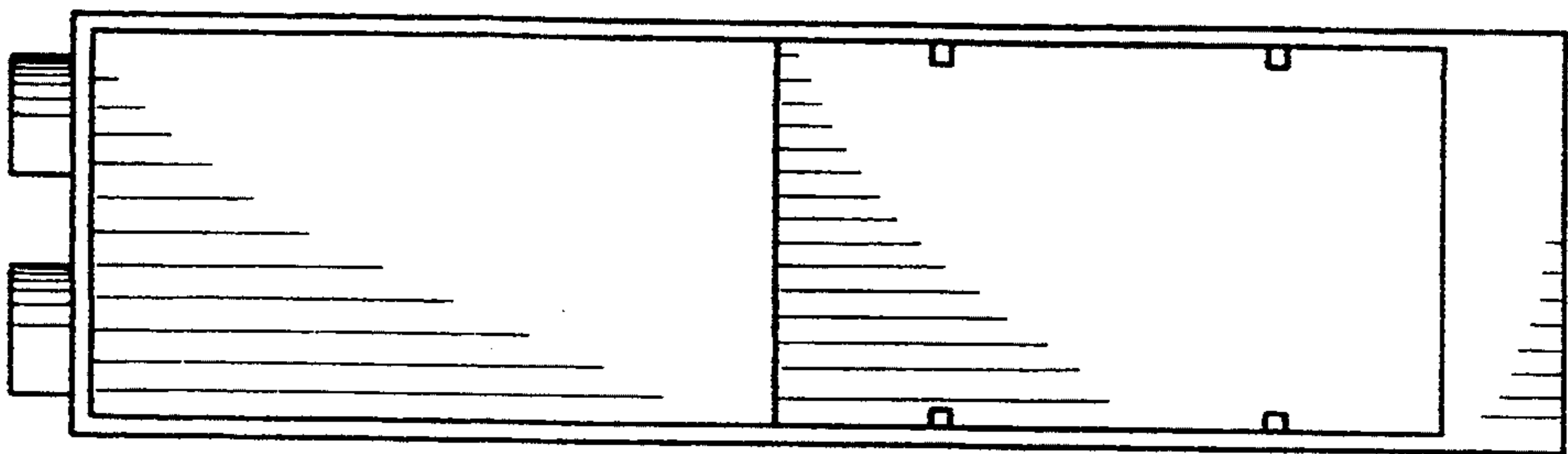

FIG. 5

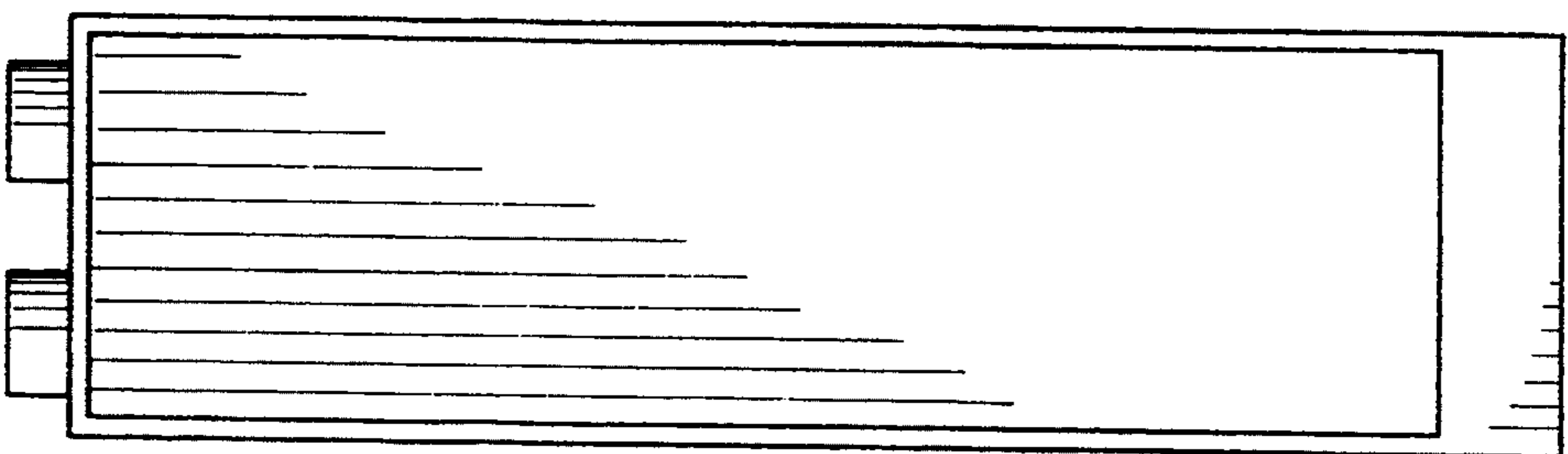

FIG. 6

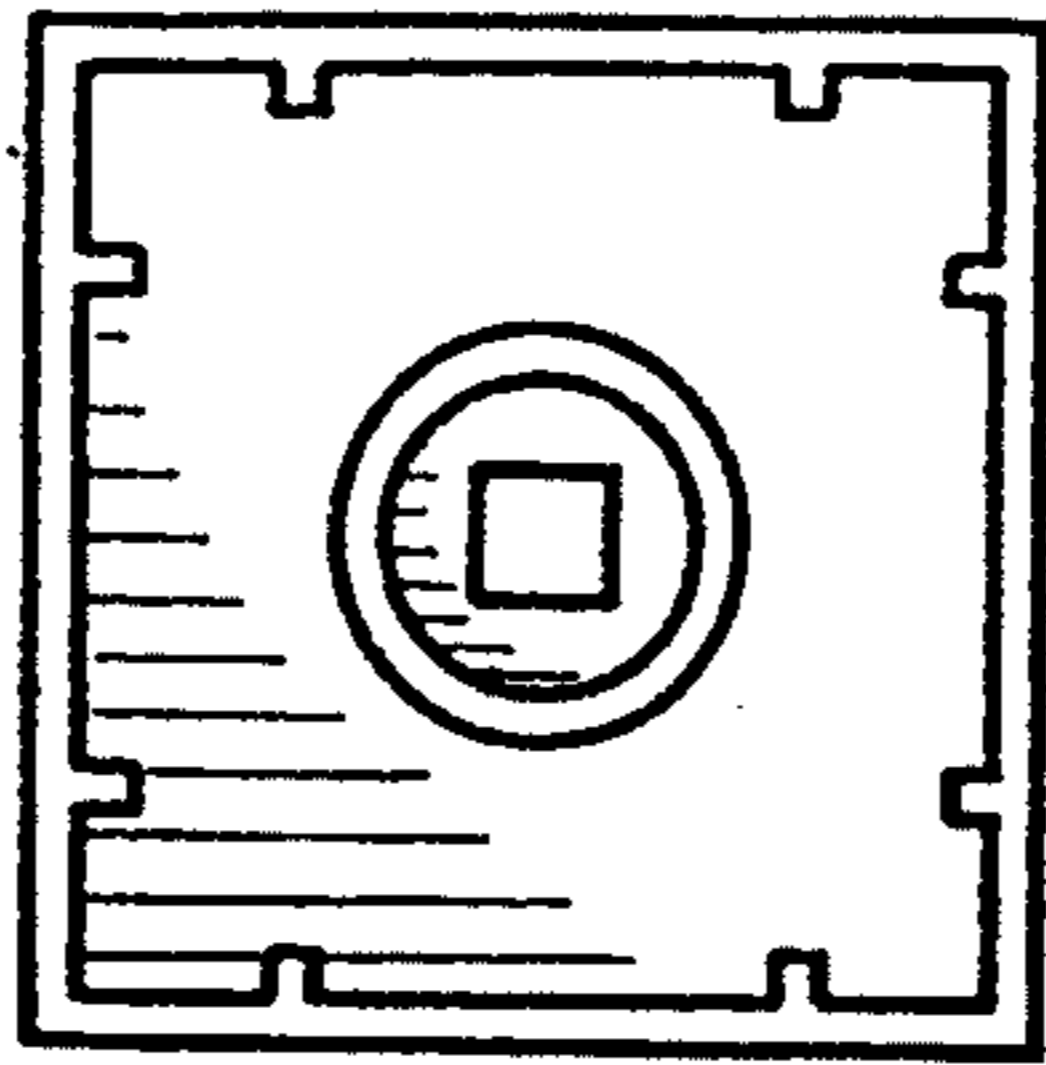

FIG. 8

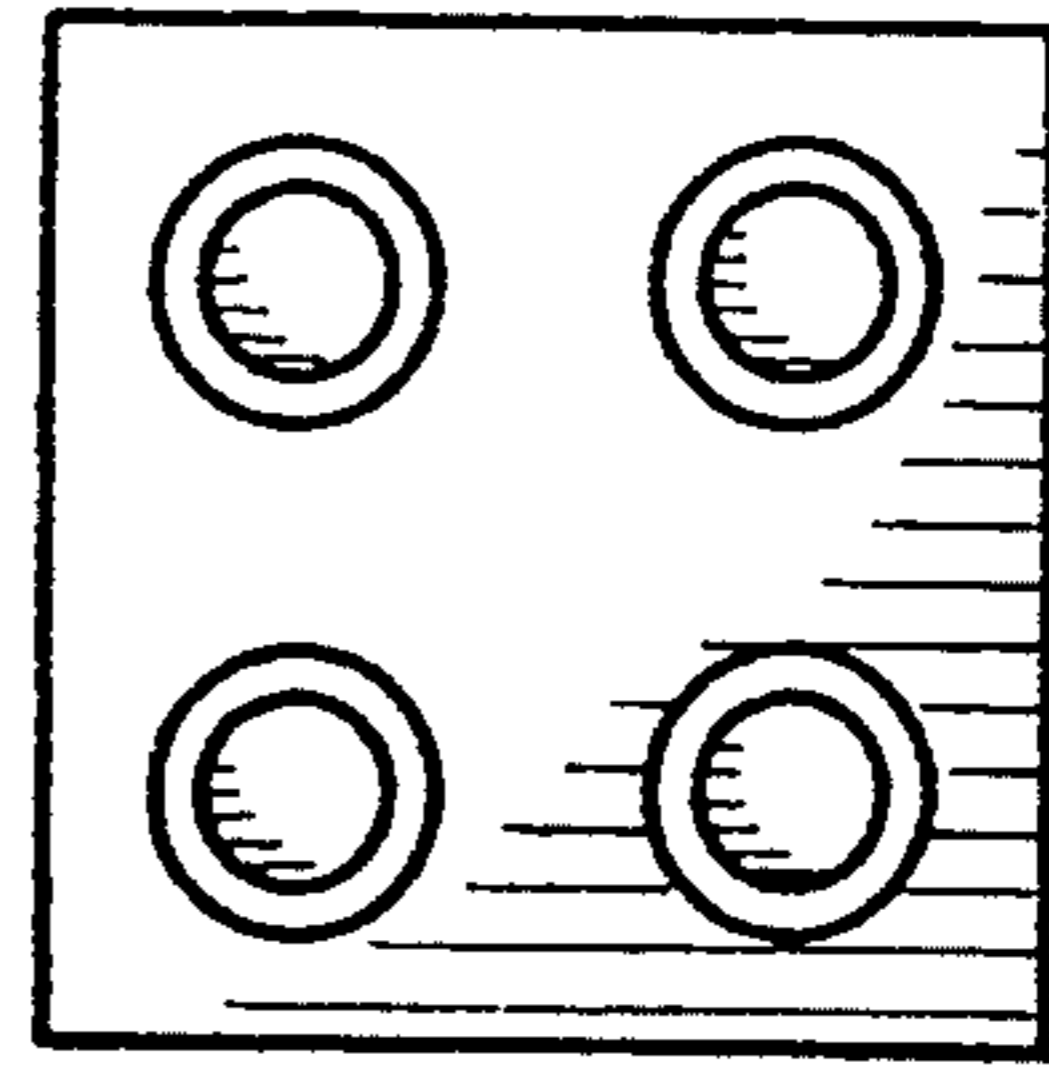

FIG. 7