



US00D350848S

# United States Patent [19]

[11] Patent Number: **Des. 350,848**

**Tzenos**

[45] Date of Patent: **\*\* Sep. 27, 1994**

## [54] FOOTWEAR INSOLE

[75] Inventor: **Andreas C. Tzenos**, Stoney Creek, Canada

[73] Assignee: **Chamberlain Phipps Canada Limited**, Hamilton, Canada

[\*\*] Term: **14 Years**

[21] Appl. No.: **9,995**

[22] Filed: **Apr. 16, 1993**

### [30] Foreign Application Priority Data

Oct. 16, 1992 [CA] Canada ..... 16-10-92-13

[52] U.S. Cl. .... **D2/961**

[58] Field of Search ..... D2/961; 36/43, 44, 141, 36/147, 153, 180, 181

### [56] References Cited

#### U.S. PATENT DOCUMENTS

D. 26,306	11/1896	Eckert	.....	D2/961
D. 199,300	10/1964	Martin	.....	D2/961
D. 204,596	5/1966	Anson	.....	D2/961
D. 305,954	2/1990	Kin	.....	D2/961
3,722,113	3/1973	Birkenstock	.....	36/141 X

## FOREIGN PATENT DOCUMENTS

427556 5/1991 European Pat. Off. .... 36/141

942294 5/1956 Fed. Rep. of Germany ..... 36/43

*Primary Examiner*—Louis S. Zarfes  
*Attorney, Agent, or Firm*—Patrick J. Hofbauer

## [57] CLAIM

The ornamental design for a footwear insole, as shown.

## DESCRIPTION

FIG. 1 is an isometric view of a footwear insole embodying my design showing the bottom surface, the second end, and the second edge;

FIG. 2 is a top plan view showing the top surface of the insole of FIG. 1;

FIG. 3 is a side elevational view showing the second edge of the insole of FIG. 1;

FIG. 4 is an end elevational view showing the first end of the insole of FIG. 1;

FIG. 5 is a side elevational view showing the first edge of the insole of FIG. 1;

FIG. 6 is a bottom plan view showing the bottom surface of the insole of FIG. 1; and,

FIG. 7 is an end elevational view showing the first end of the insole of FIG. 1.

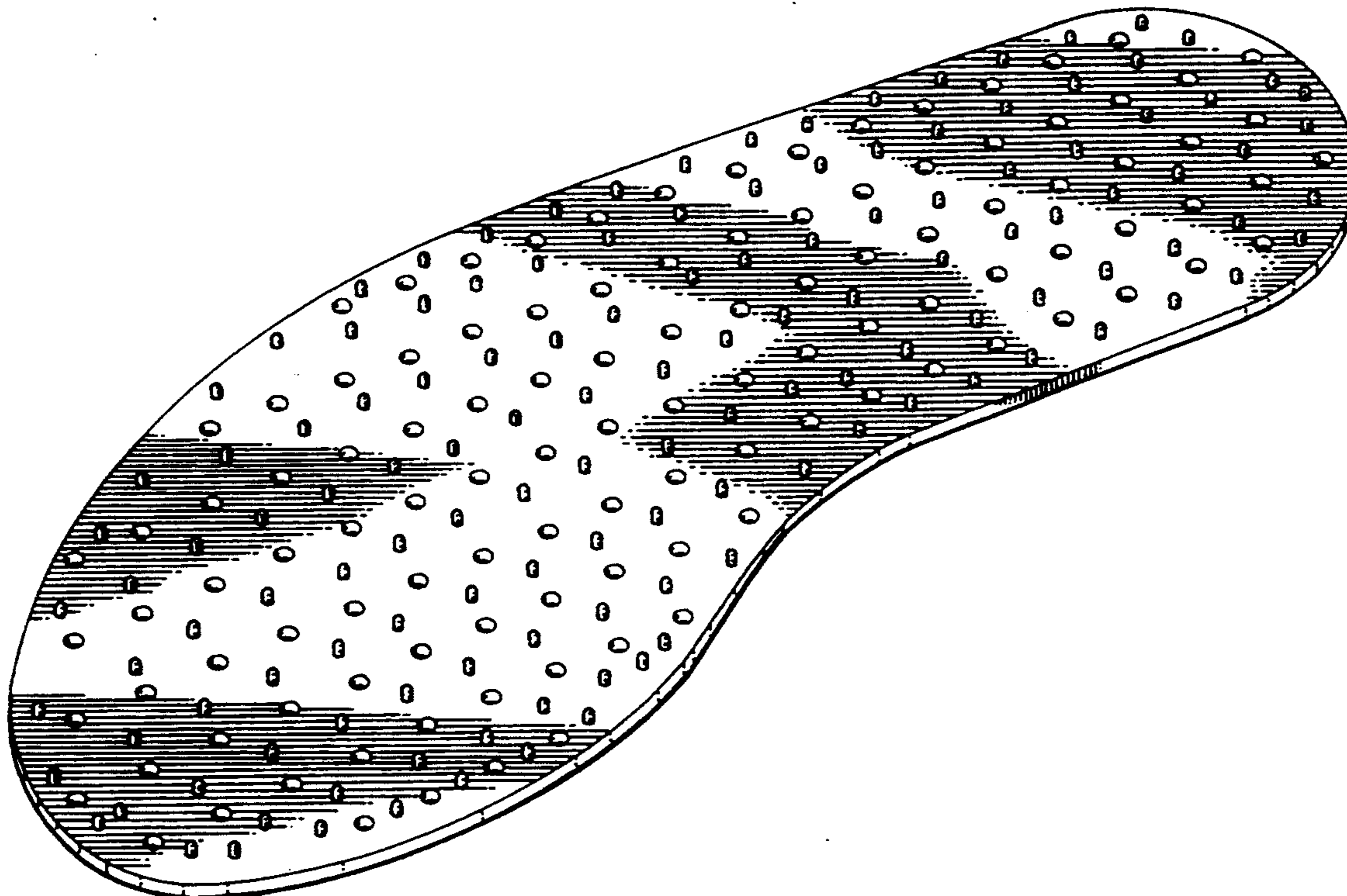

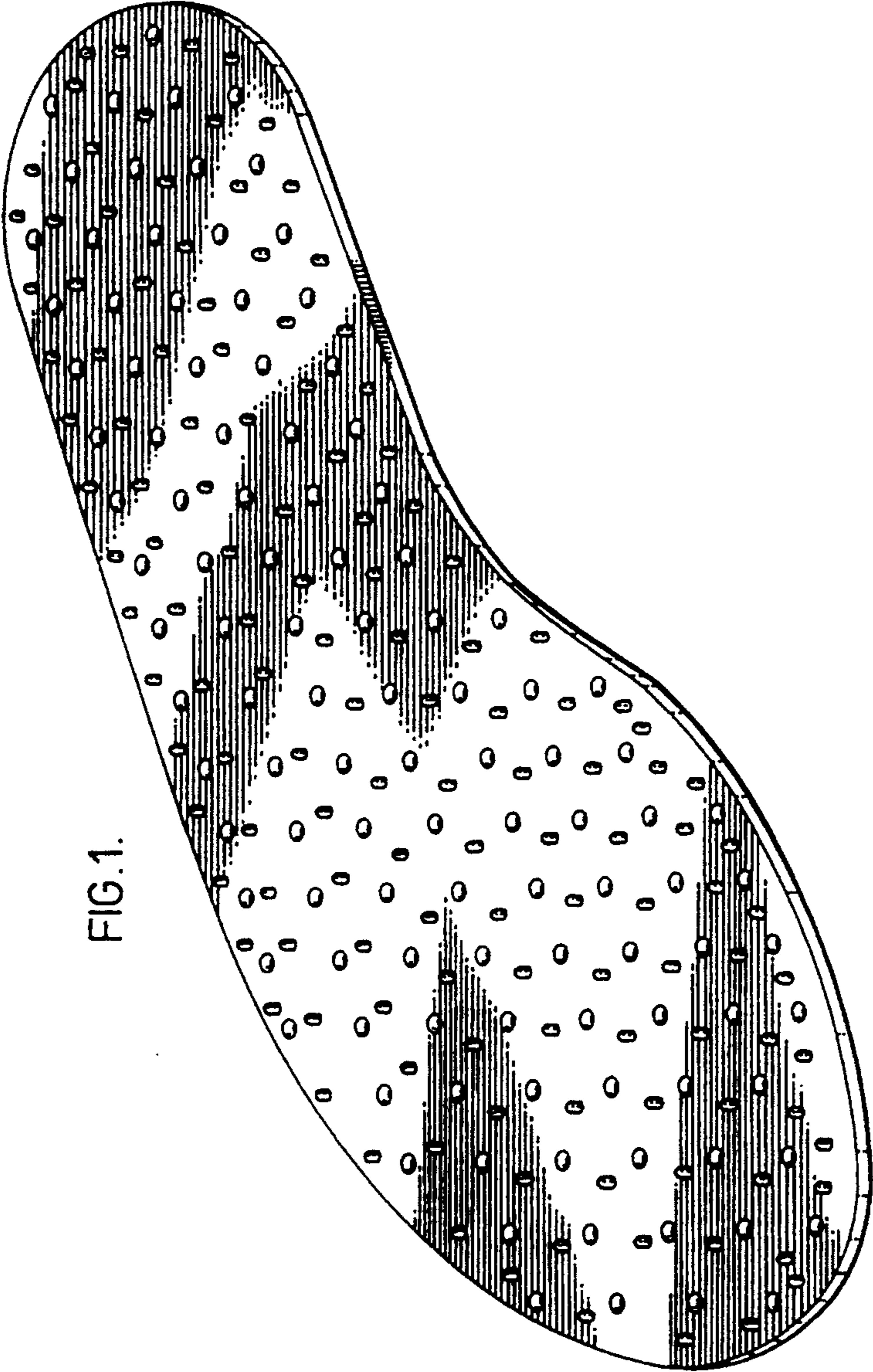

FIG. 1.

FIG. 2.

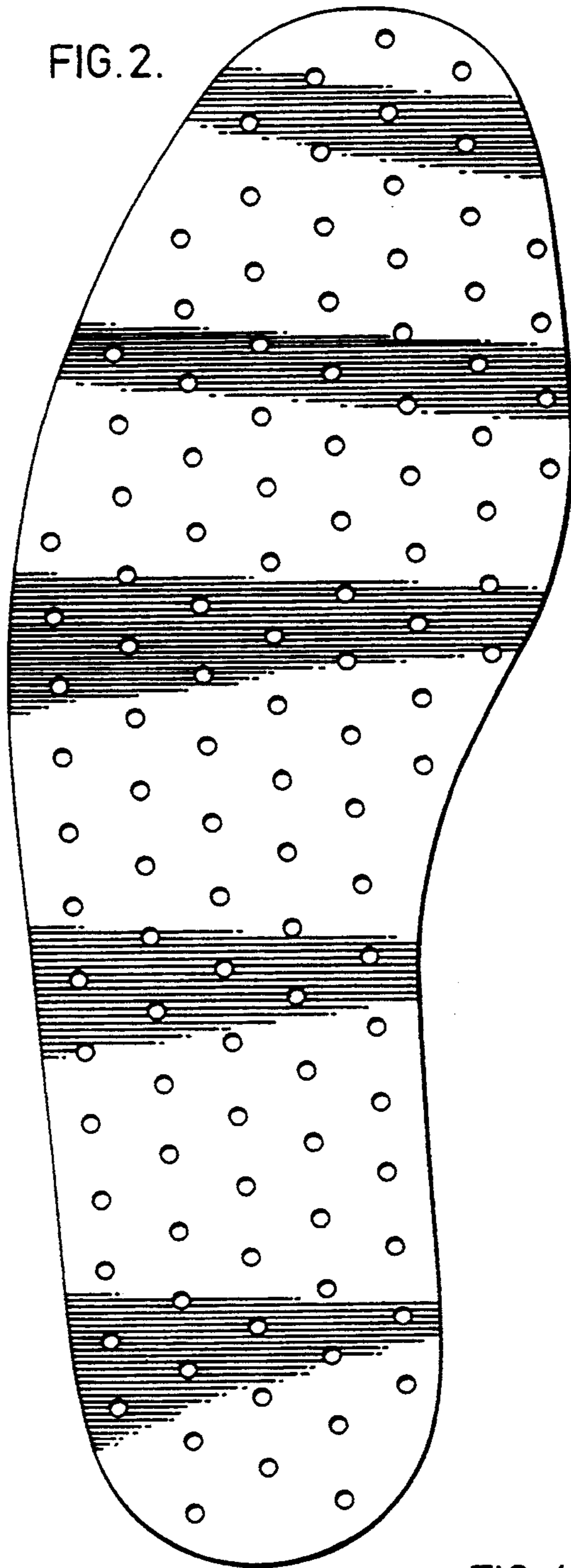

FIG. 3.



FIG. 4.



FIG. 5.



FIG. 6.

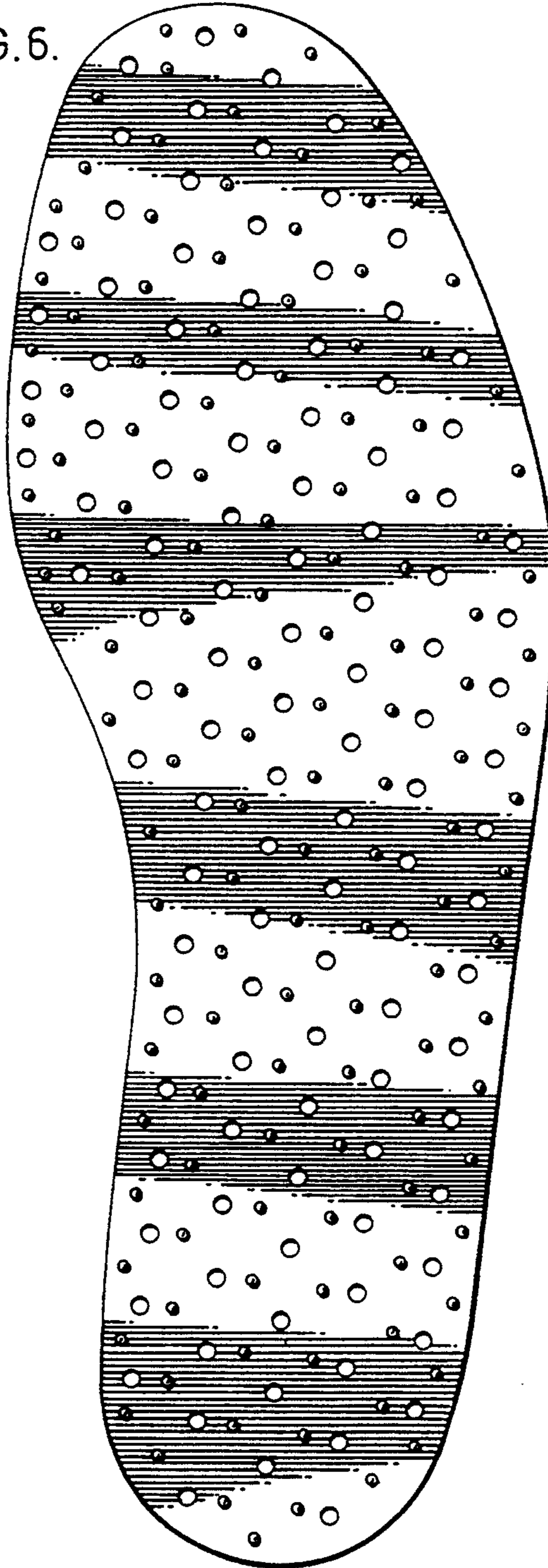

FIG. 7.

