



US00D350834S

United States Patent [19]

[11] Patent Number: **Des. 350,834**

Roos et al.

[45] Date of Patent: **** Sep. 20, 1994**

[54] **TRANSLUCENT FLUTED LENS FOR RECESSED LIGHTING TRIM**

FOREIGN PATENT DOCUMENTS

[75] Inventors: **Scott L. Roos**, Glenview, Ill.; **Kevin Von Kluck**, Hudson, Ohio

845783 8/1952 Fed. Rep. of Germany 362/351
457330 8/1968 Switzerland 362/365

[73] Assignee: **Juno Lighting, Inc.**, Des Plaines, Ill.

Primary Examiner—Susan J. Lucas
Attorney, Agent, or Firm—Anthony S. Zumner

[**] Term: **14 Years**

[57] **CLAIM**

The ornamental design of a translucent fluted lens for recessed lighting trim, as shown and described.

[21] Appl. No.: **57**

DESCRIPTION

[22] Filed: **Oct. 2, 1992**

[52] U.S. Cl. **D26/134**

[58] **Field of Search** 362/326, 331-340,
362/351, 355, 356, 360, 361, 363, 368, 147,
404-408; D26/72, 80-92, 128-136, 122, 123,
124

FIG. 1 is a lower front perspective view of a translucent fluted lens for recessed lighting trim showing the new design mounted on a ceiling;

FIG. 2 is a cross sectional view through the translucent fluted lens for recessed lighting trim positioned relative to other parts of a recessed lighting fixture and a lamp shown in phantom being the relationship of the parts when in use;

FIG. 3 is a right side elevational view thereof;

FIG. 4 is a bottom plan view thereof;

FIG. 5 is a top plan view thereof;

FIG. 6 is a front elevational view thereof;

FIG. 7 is a rear elevational view thereof; and,

FIG. 8 is a left elevational view thereof.

The views of the translucent fluted lens for recessed lighting trim are shaded to show that the lens is translucent.

[56] **References Cited**

U.S. PATENT DOCUMENTS

D. 29,130	8/1898	Kayle	D26/134
D. 44,703	9/1913	Brown	D26/134
D. 45,146	1/1914	Booth	D26/134
D. 49,218	6/1916	Lederer	D26/88
D. 389,878	9/1988	Duhring	362/336
1,139,395	5/1915	Armatage et al.	362/333

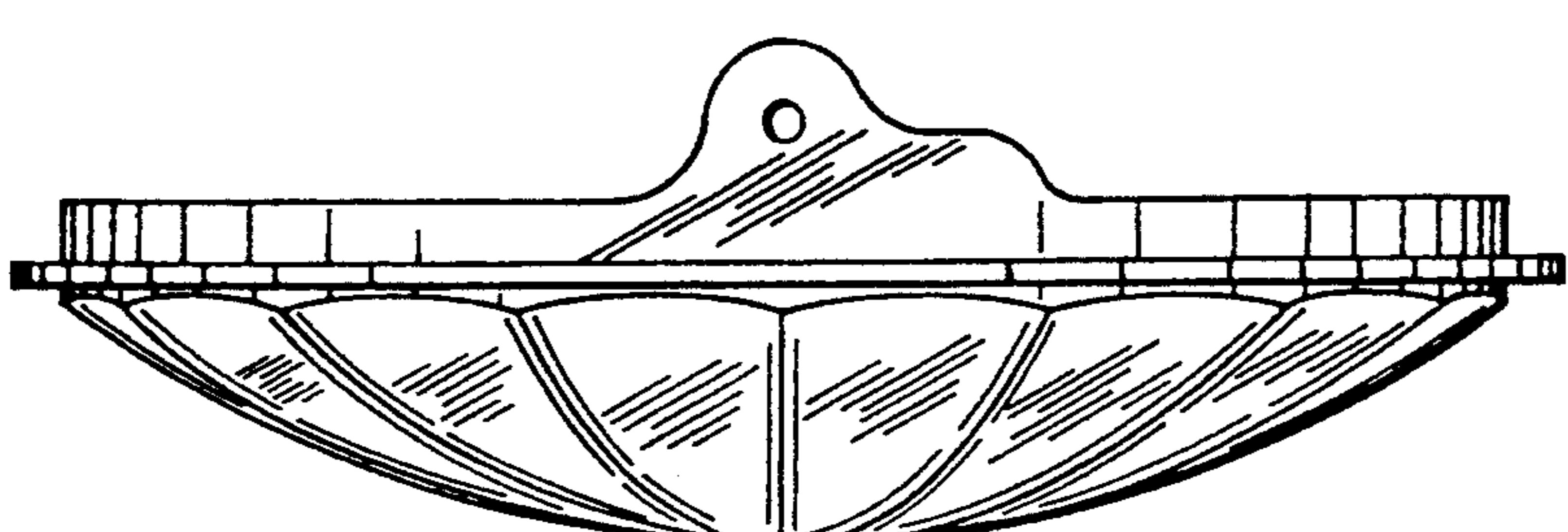
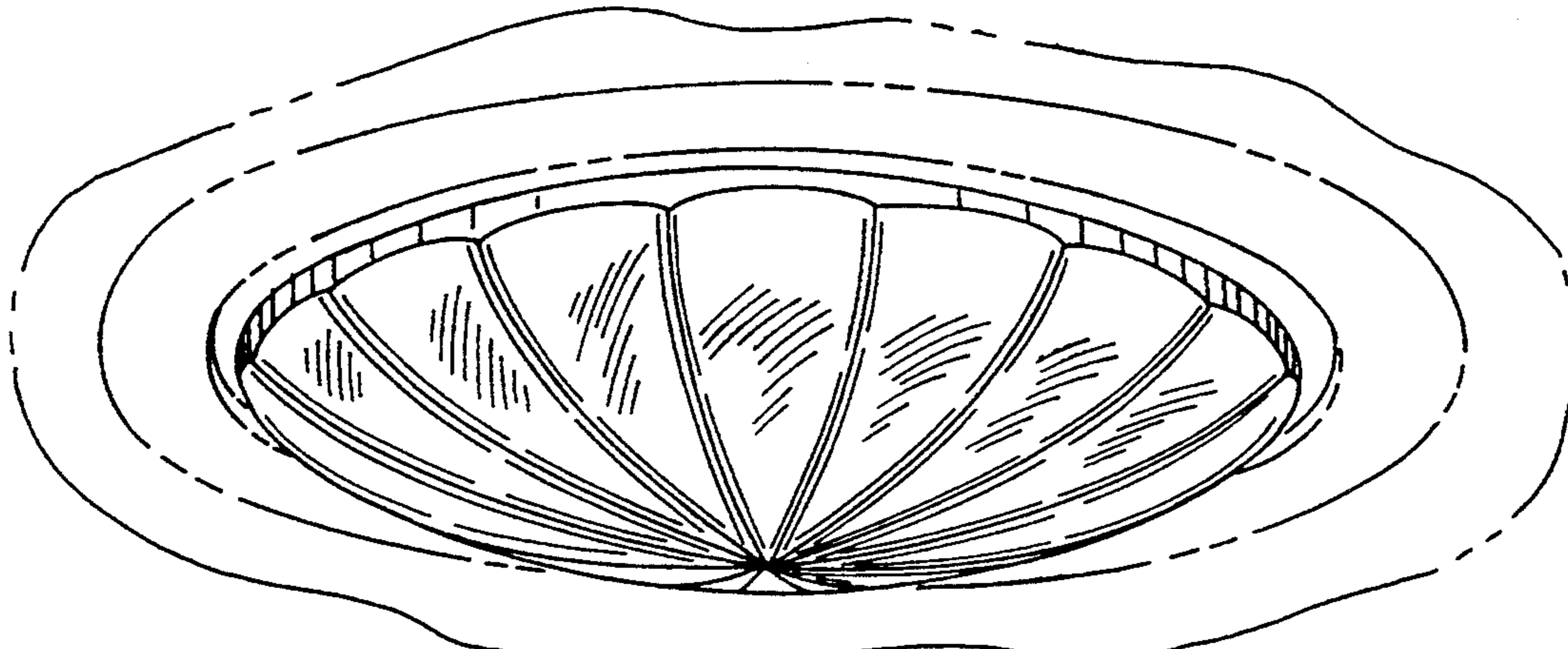

FIG. 1

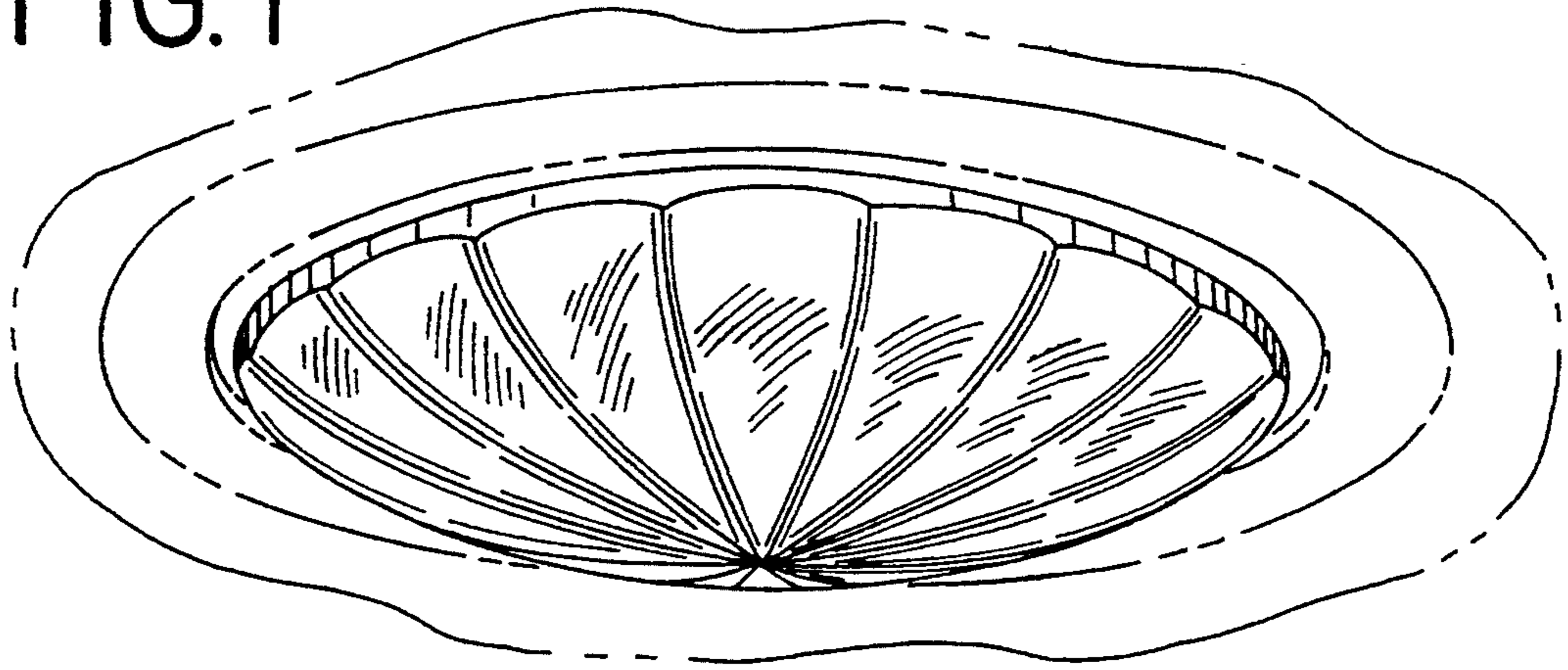

FIG. 2

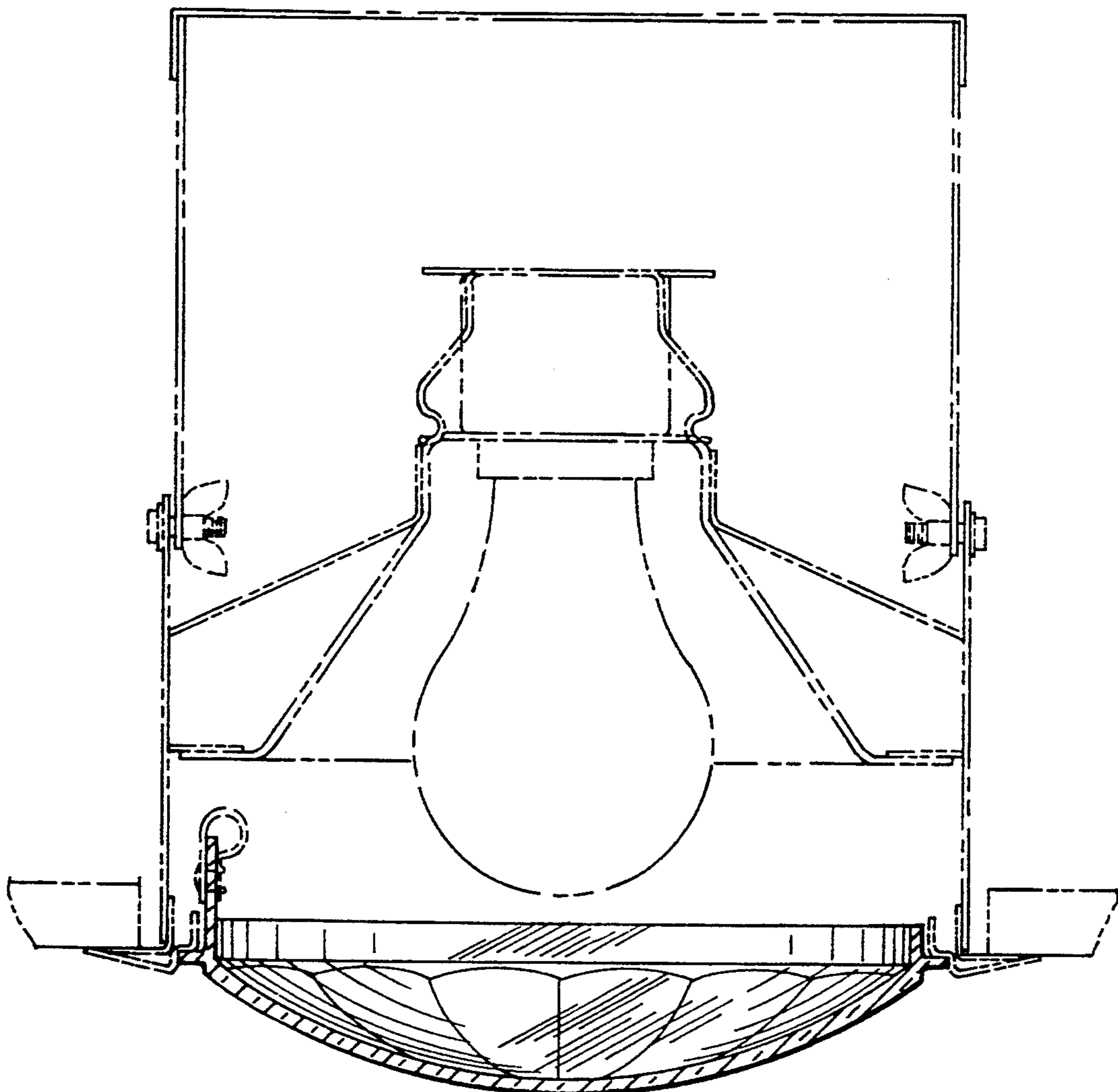

FIG. 3

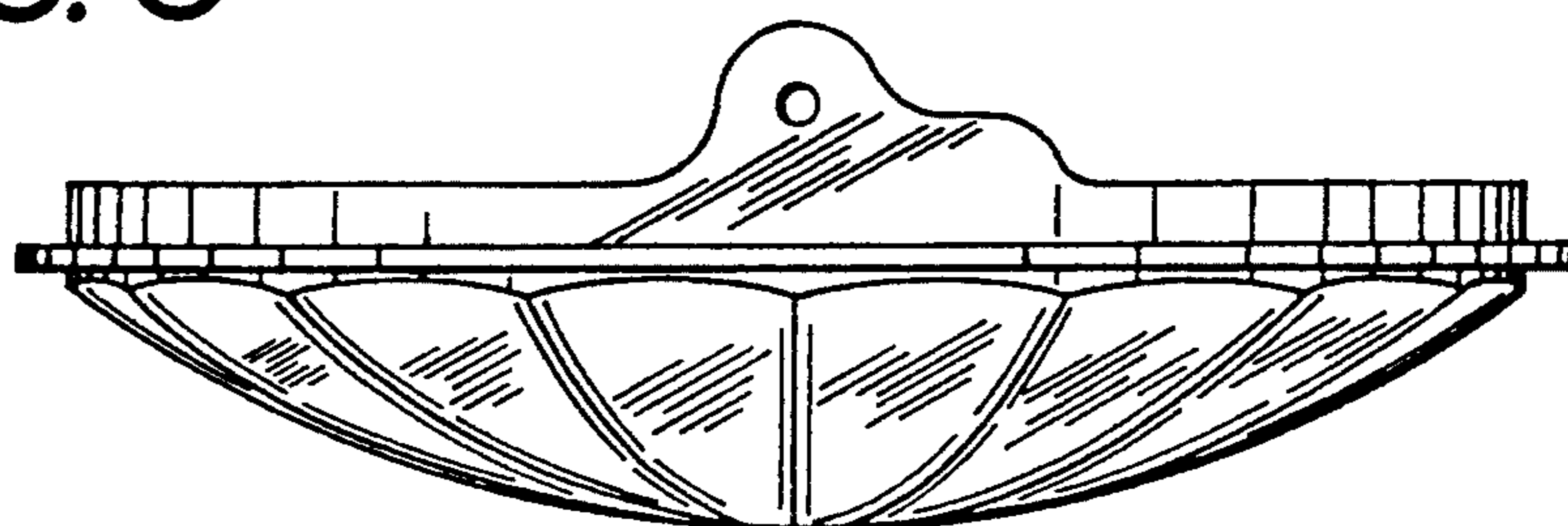

FIG. 4

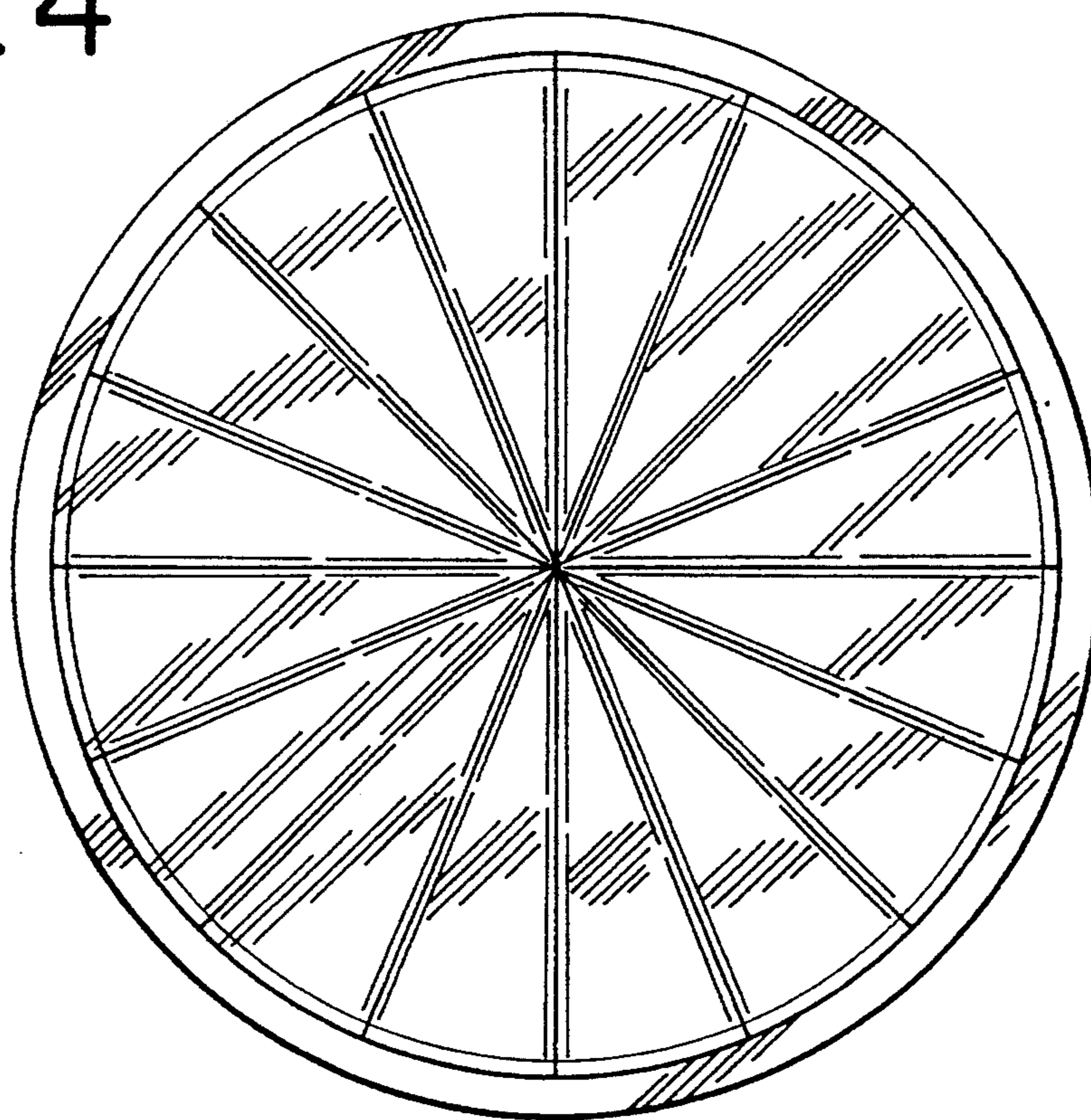

FIG. 5

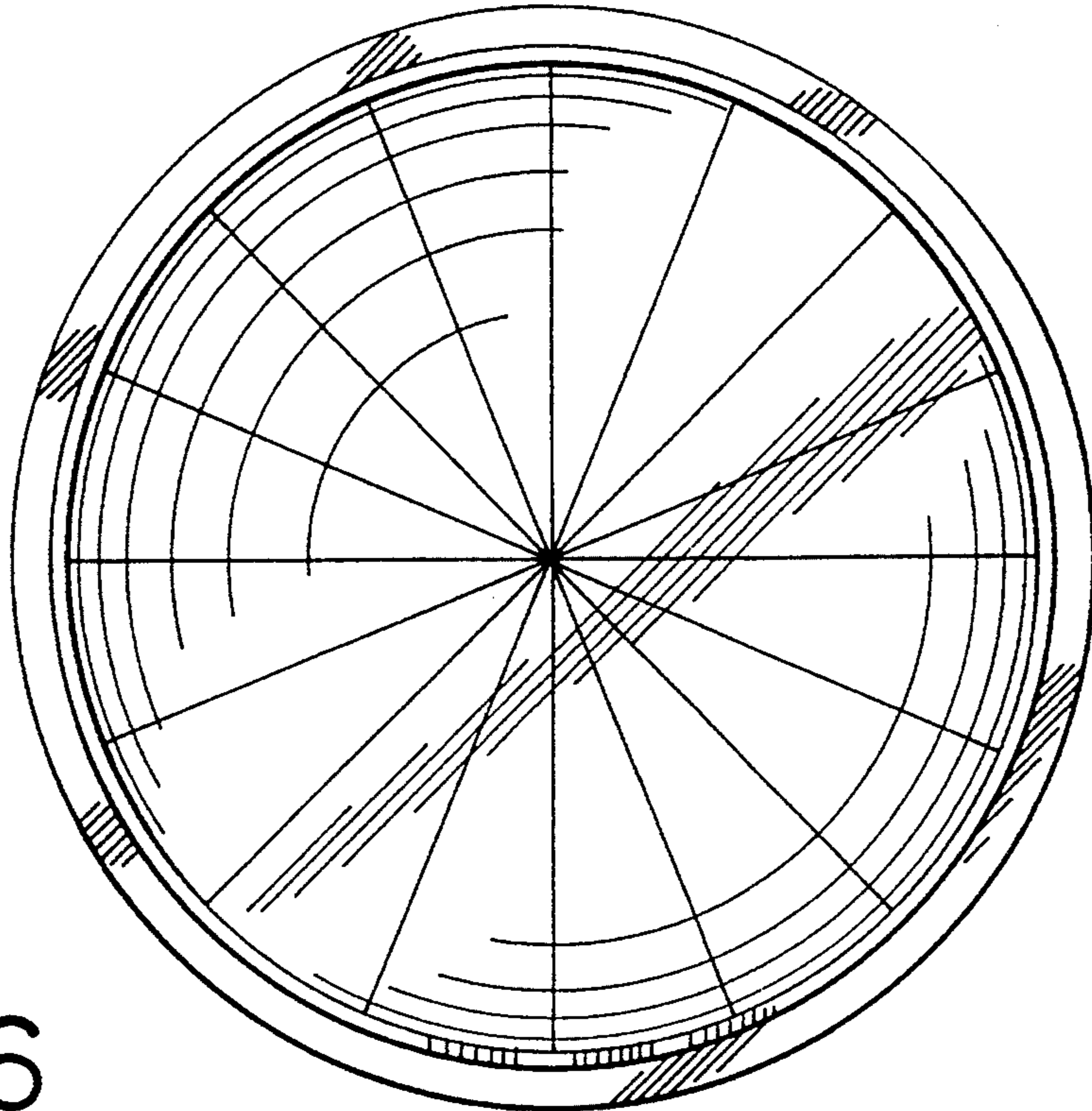

FIG. 6

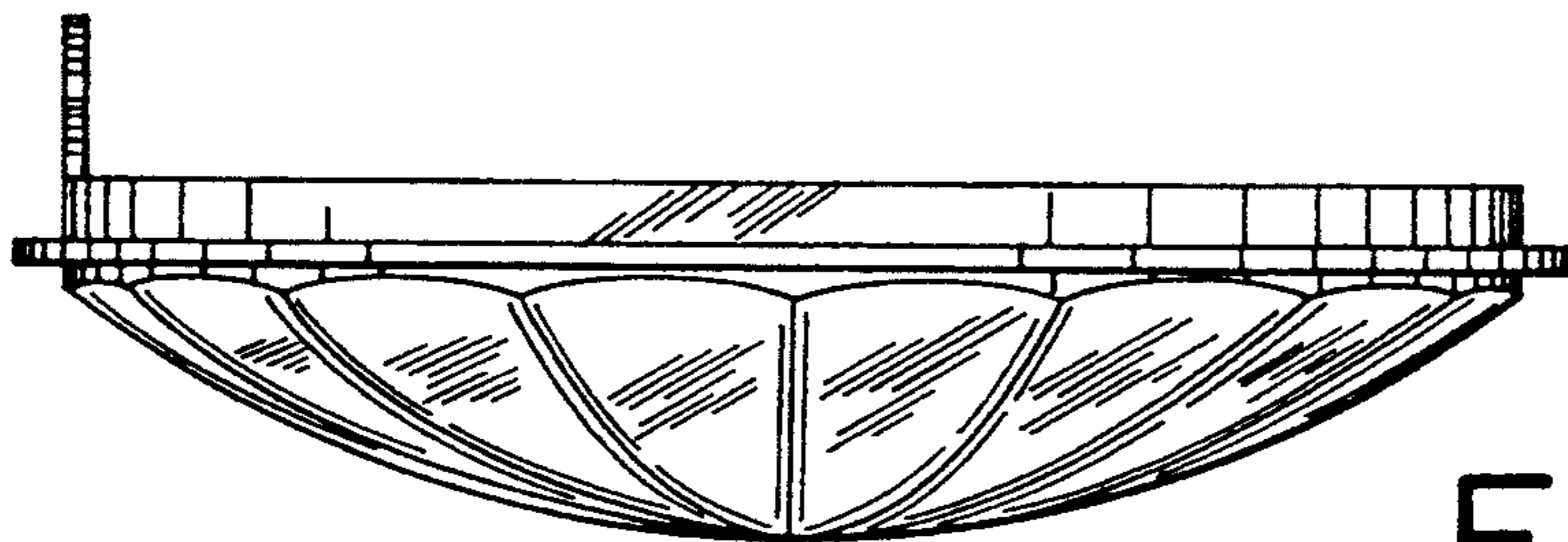

FIG. 7

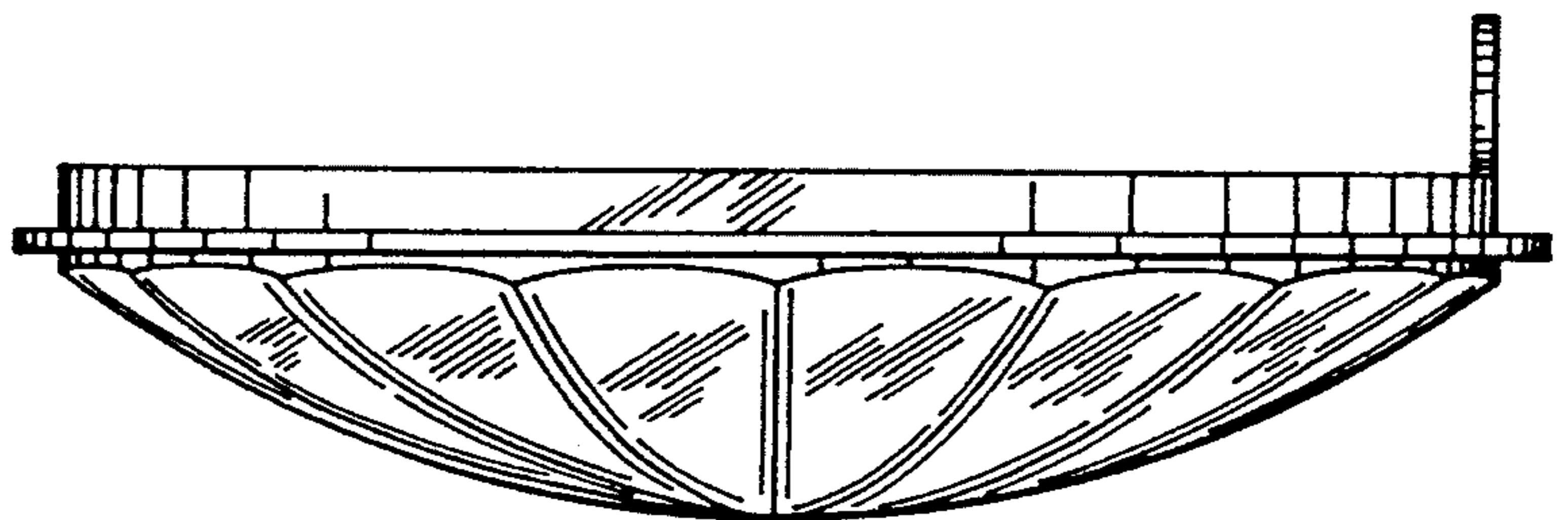

FIG. 8

