



US00D350720S

# United States Patent [19]

[11] Patent Number: Des. 350,720

De Barsy

[45] Date of Patent: \*\* Sep. 20, 1994

## [54] TIRE TREAD

- [75] Inventor: **Olivier De Barsy**, Mersch, Luxembourg
- [73] Assignee: **The Goodyear Tire & Rubber Company**, Akron, Ohio
- [\*\*] Term: **14 Years**
- [21] Appl. No.: **9,528**
- [22] Filed: **Jun. 17, 1993**
- [52] U.S. Cl. .... **D12/147**
- [58] Field of Search ..... 152/209 R, 209 B, 209 D; D12/136, 140, 146-151

[56]

### References Cited

#### U.S. PATENT DOCUMENTS

- |            |         |                      |         |
|------------|---------|----------------------|---------|
| D. 303,514 | 9/1989  | Collette et al. .... | D12/147 |
| D. 303,945 | 10/1989 | Tsuda et al. ....    | D12/147 |
| D. 326,074 | 5/1992  | Himuro et al. ....   | D12/147 |
| D. 336,270 | 6/1993  | Graas et al. ....    | D12/147 |
| D. 338,179 | 8/1993  | Miller et al. ....   | D12/147 |
| D. 343,375 | 1/1994  | Himuro et al. ....   | D12/147 |
| 5,137,068  | 8/1992  | Loidl et al. ....    | D12/147 |

## OTHER PUBLICATIONS

1992 Tread Design Guide, p. 49, Kumho Steel Belted Radial 785 (SR Rated) Tire second tire in from top left side of page & Laramie Performer HR (HR Rated) Tire, third row down from top, center of page.

*Primary Examiner*—James M. Gandy  
*Attorney, Agent, or Firm*—T. P. Lewandowski

[57]

## CLAIM

The ornamental design for a tire tread, as shown and described.

## DESCRIPTION

FIG. 1 is a perspective view of a tire tread showing my new design it being understood that the pattern is repeated throughout the circumference thereof; FIG. 2 is a front elevational view thereof; FIG. 3 is a side elevational view thereof; and, FIG. 4 is an enlarged fragmentary front view thereof. The broken line showing of the tire sidewall in the drawings is for illustrative purposes only and forms no part of the claimed design.

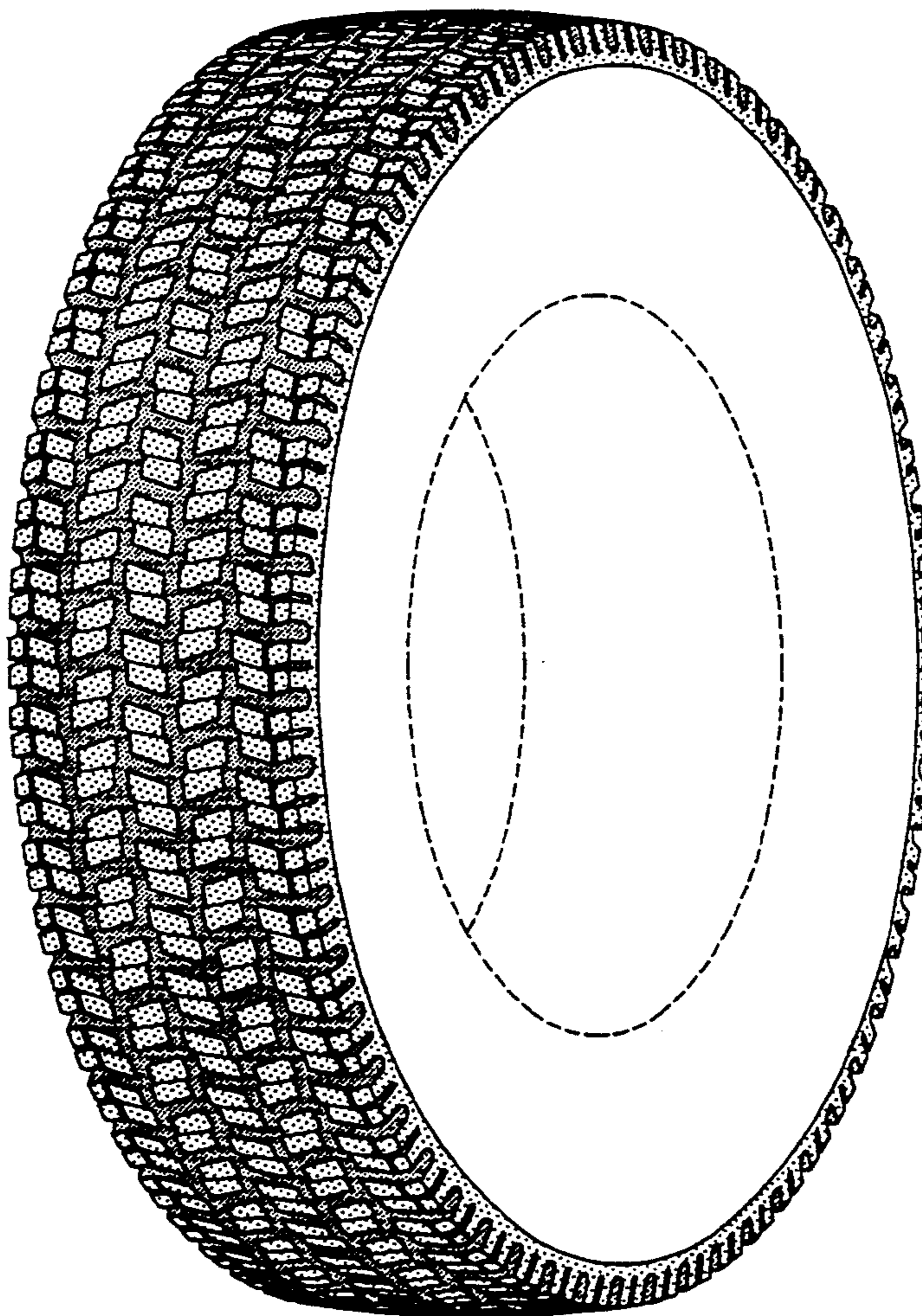

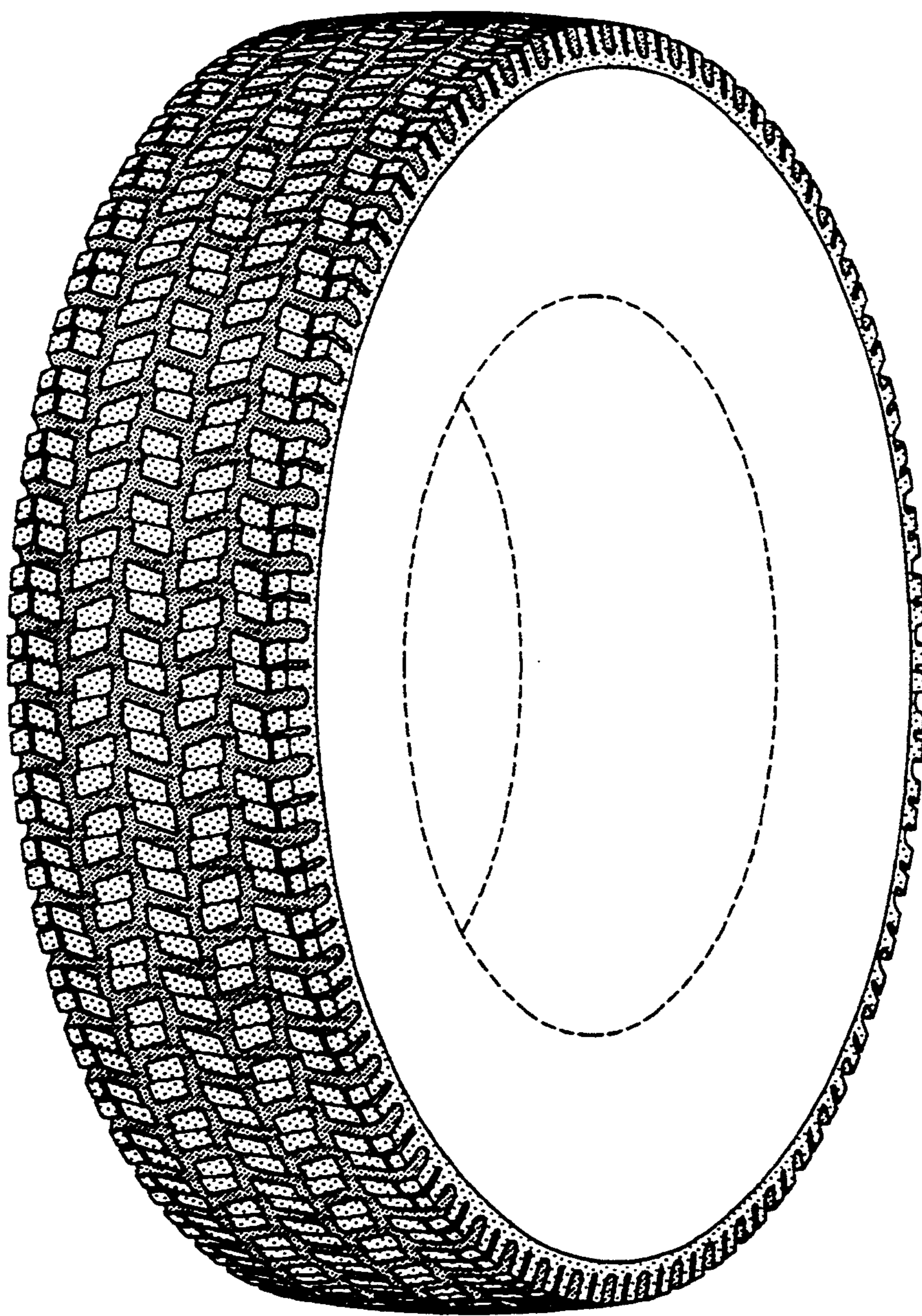

FIG-1

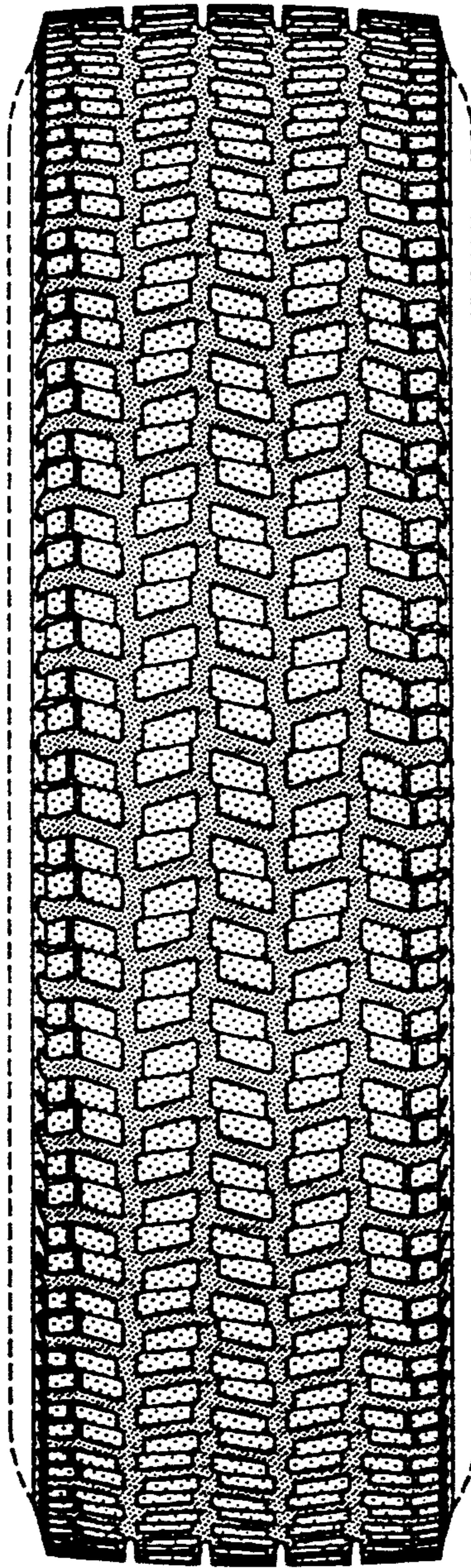

FIG-2

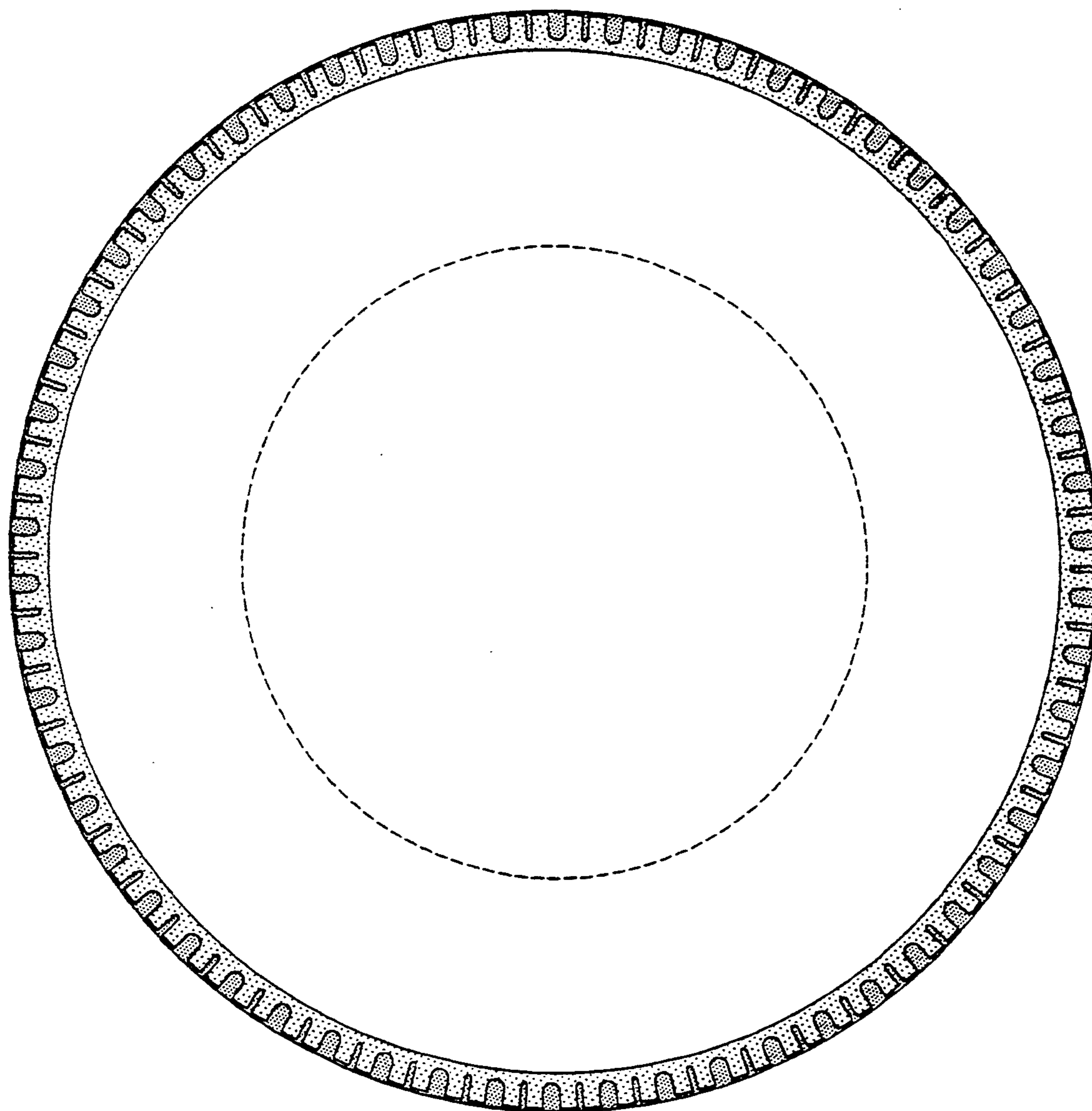

FIG-3

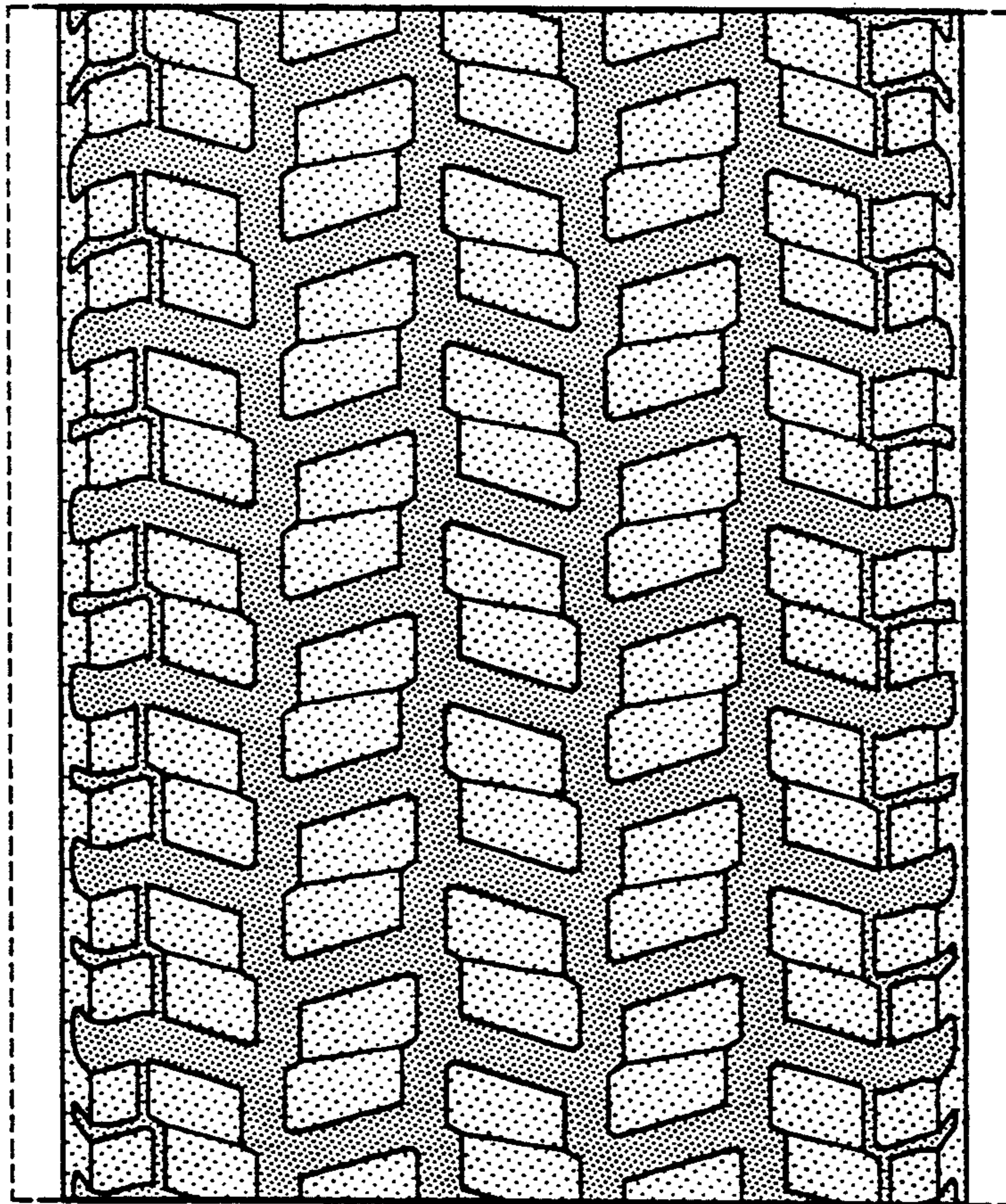

FIG-4