



US00D350719S

United States Patent [19]

[11] Patent Number: **Des. 350,719**

Graas et al.

[45] Date of Patent: **** Sep. 20, 1994**

[54] **TIRE TREAD**

[75] Inventors: **Maurice Graas, Reichlange; Bruno Maitre, Useldange**, both of Luxembourg

[73] Assignee: **The Goodyear Tire & Rubber Company, Akron, Ohio**

[**] Term: **14 Years**

[21] Appl. No.: **8,672**

[22] Filed: **May 21, 1993**

[52] U.S. Cl. **D12/147**

[58] Field of Search 152/209 R, 209 B, 209 D; D12/136, 140, 145-151

[56] **References Cited**

U.S. PATENT DOCUMENTS

- D. 301,855 6/1989 Ono D12/147
- D. 307,880 5/1990 Miller et al. D12/147

- D. 307,881 5/1990 Miller et al. D12/147
- D. 309,590 7/1990 Nakatani D12/147
- D. 314,538 2/1991 Martin D12/147

Primary Examiner—James M. Gandy
Attorney, Agent, or Firm—T. P. Lewandowski

[57] **CLAIM**

The ornamental design for a tire tread, as shown and described.

DESCRIPTION

FIG. 1 is a perspective view of a tire tread showing our new design it being understood that the pattern is repeated throughout the circumference thereof; FIG. 2 is a front elevational view thereof; FIG. 3 is a side elevational view thereof; and, FIG. 4 is an enlarged fragmentary front view thereof. The broken line showing of the tire sidewall in the drawings is for illustrative purposes only and forms no part of the claimed design.

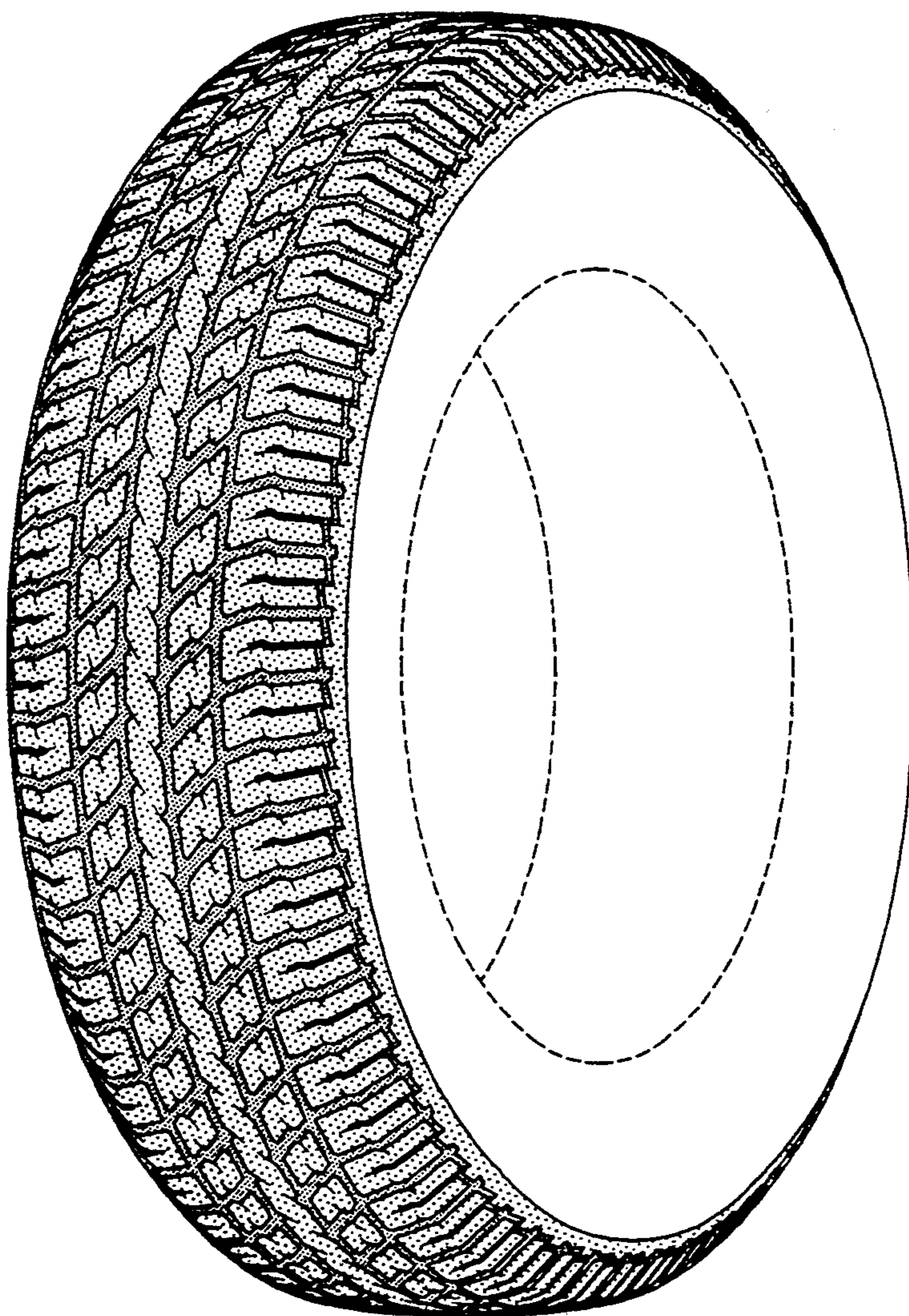

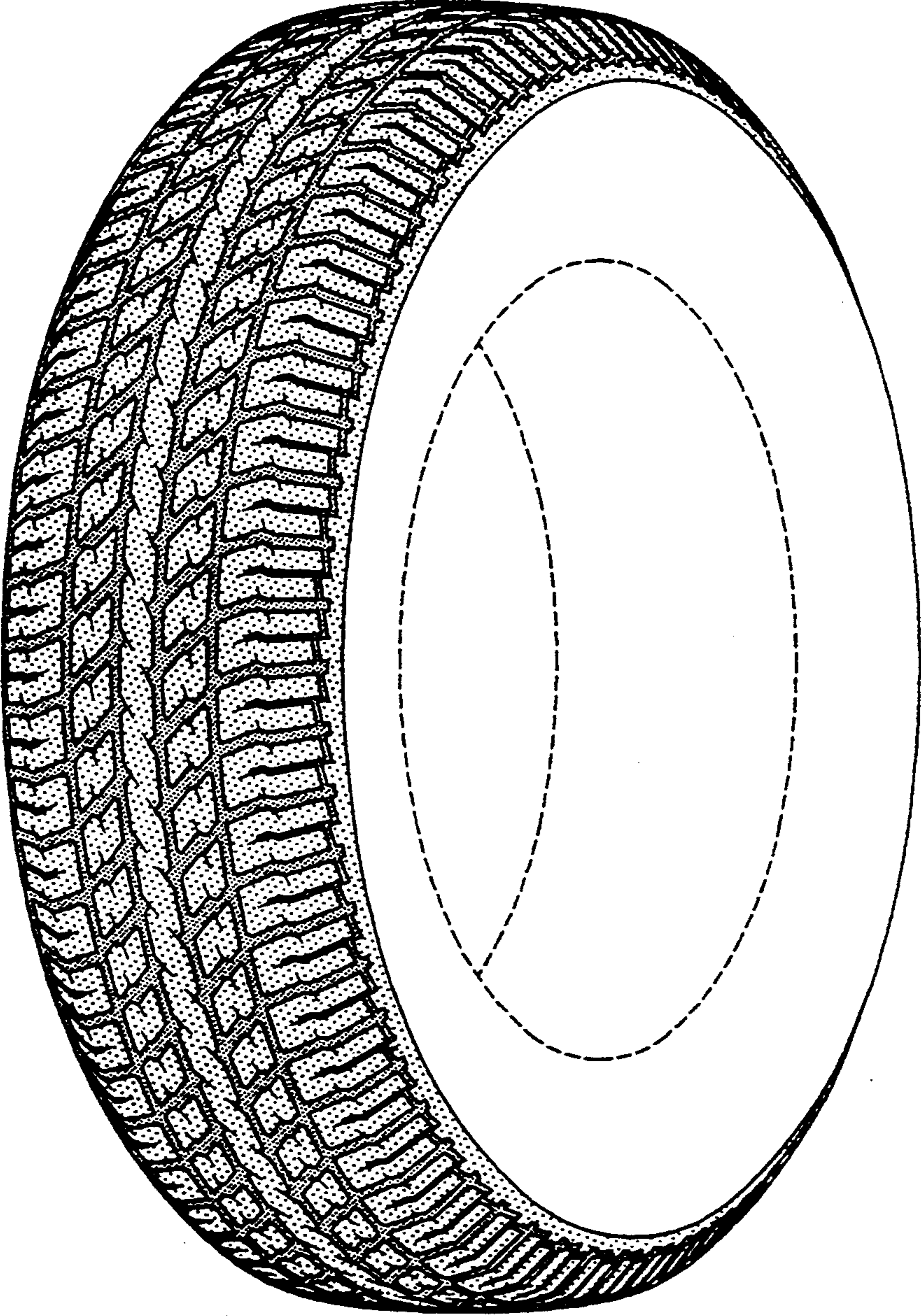

FIG-1

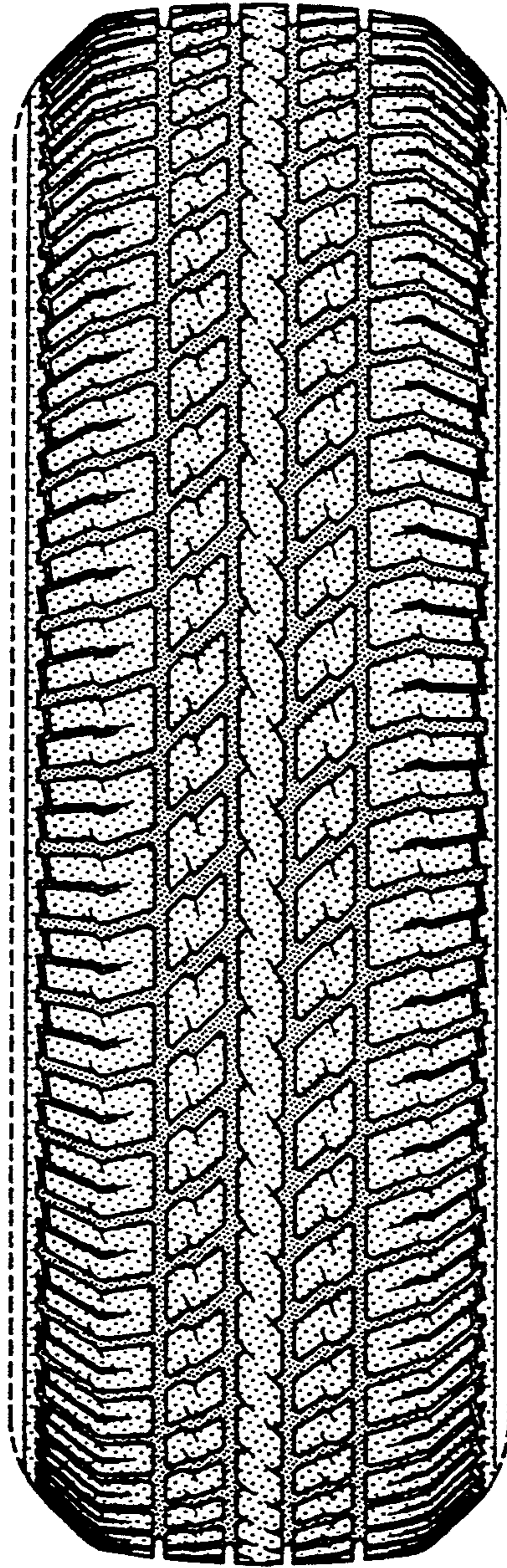

FIG-2

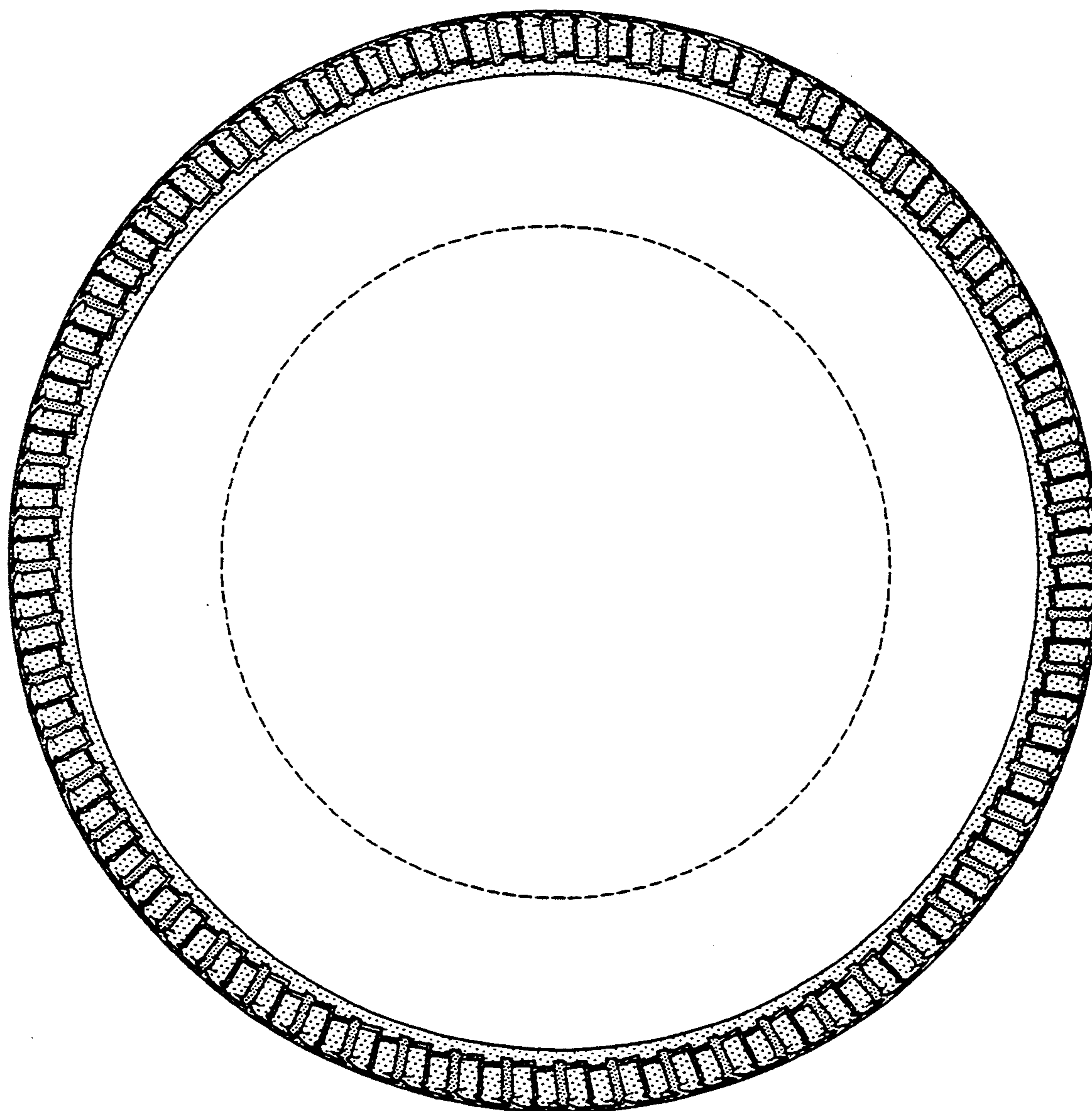

FIG-3

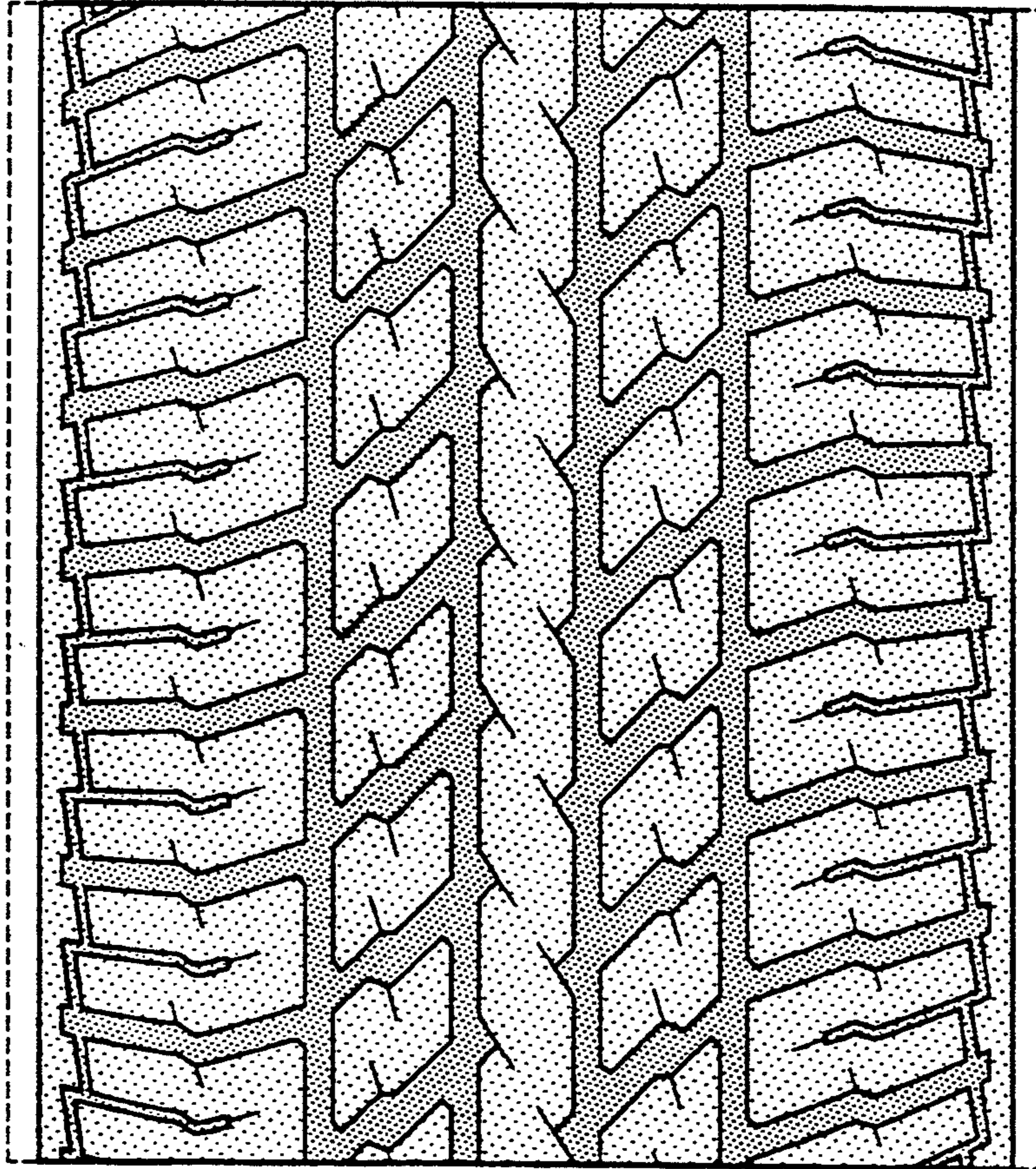

FIG-4