



US00D350715S

United States Patent [19]

[11] Patent Number: **Des. 350,715**

Labbe et al.

[45] Date of Patent: **** Sep. 20, 1994**

[54] TIRE TREAD

[75] Inventors: **Christian Labbe**, Meix Le Tige;
Claude Lardo, Walzing, both of
Belgium

[73] Assignee: **The Goodyear Tire & Rubber
Company**, Akron, Ohio

[**] Term: **14 Years**

[21] Appl. No.: **10,074**

[22] Filed: **Jun. 28, 1993**

[52] U.S. Cl. **D12/146**

[58] Field of Search 152/209 R, 209 B, 209 D;
D12/136, 140, 145-151

[56] References Cited

U.S. PATENT DOCUMENTS

D. 283,697 5/1986 Candiliotis D12/147
D. 307,122 4/1990 Wischhusen D12/147

FOREIGN PATENT DOCUMENTS

2212204 8/1990 Japan 152/209 D
3135805 6/1991 Japan 152/209 D

Primary Examiner—James M. Gandy
Attorney, Agent, or Firm—T. P. Lewandowski

[57] CLAIM

The ornamental design for a tire tread, as shown and described.

DESCRIPTION

FIG. 1 is a perspective view of a tire tread showing our new design it being understood that the pattern is repeated throughout the circumference thereof;
FIG. 2 is a front elevational view thereof;
FIG. 3 is a side elevational view thereof; and,
FIG. 4 is an enlarged fragmentary front view thereof.
In the drawings, the broken line showing of the tire sidewall and the solid line defining the peripheral boundary between the tire tread and the sidewall are for illustrative purposes only and form no part of the claimed design.

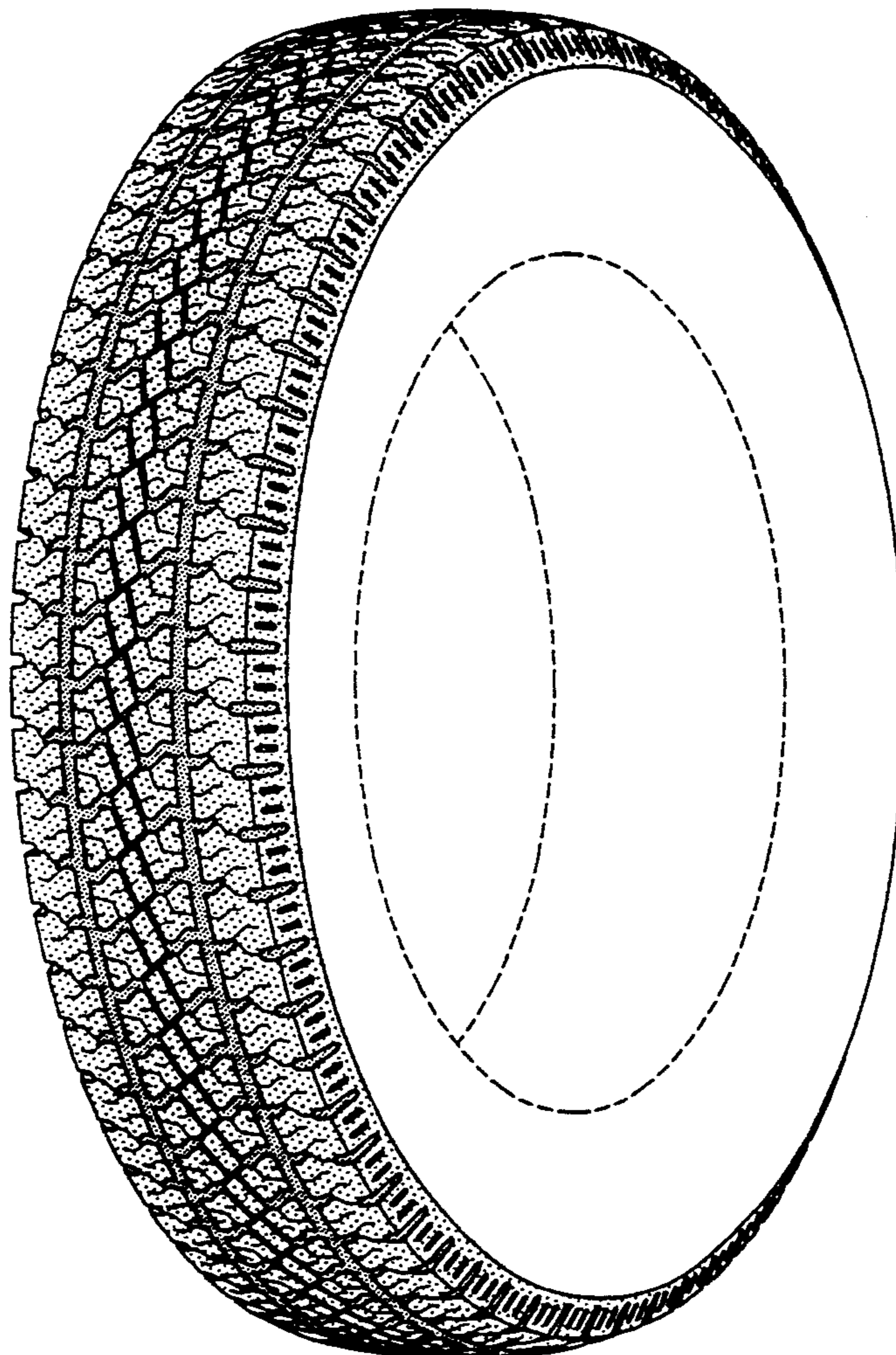

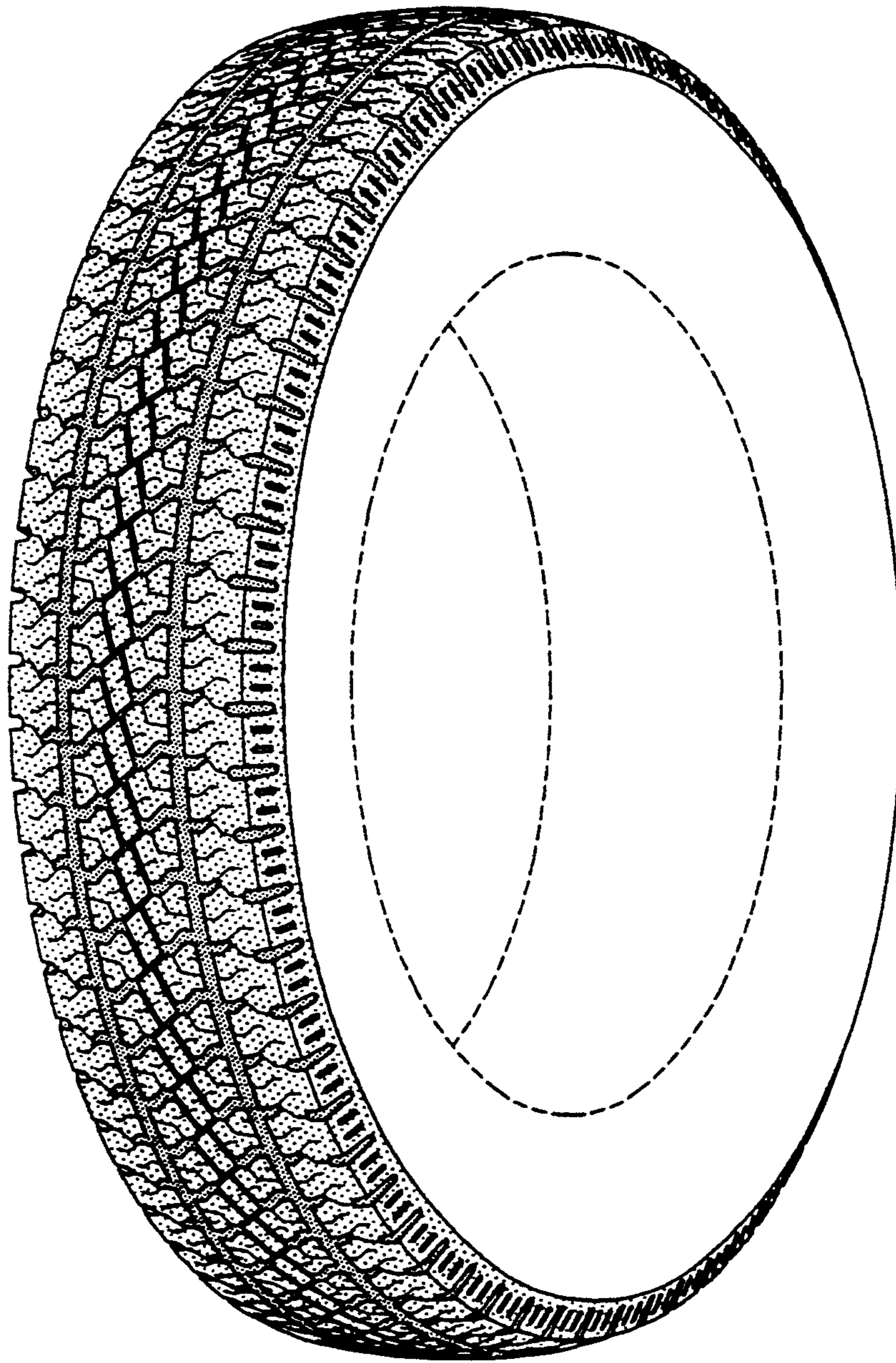

FIG-1

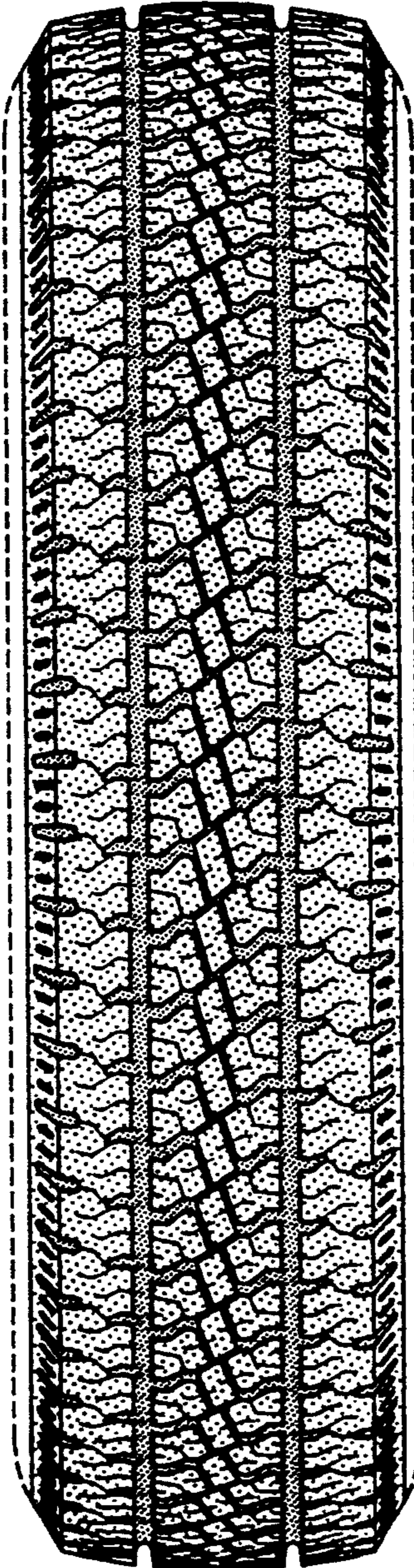

FIG-2

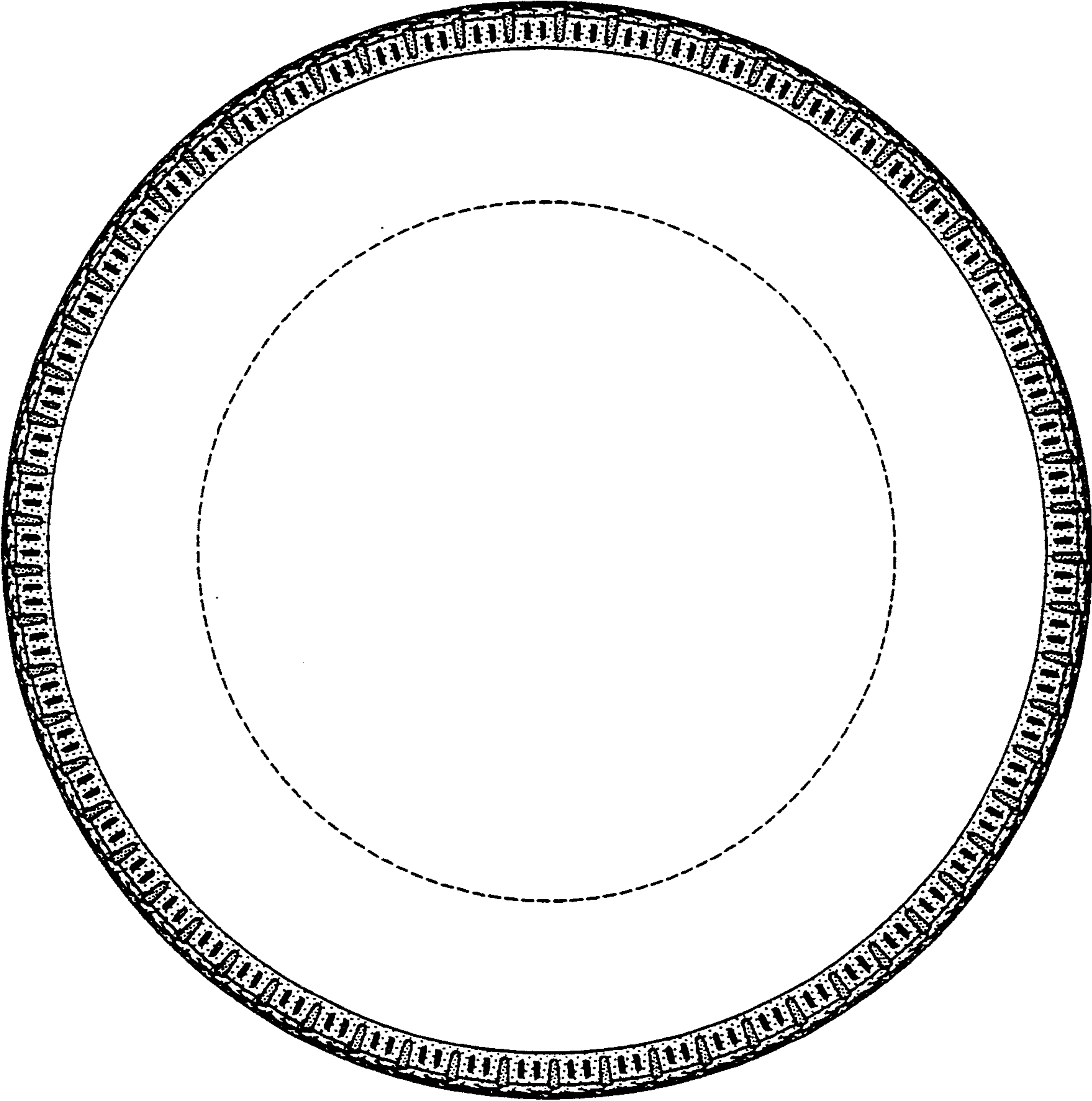

FIG-3

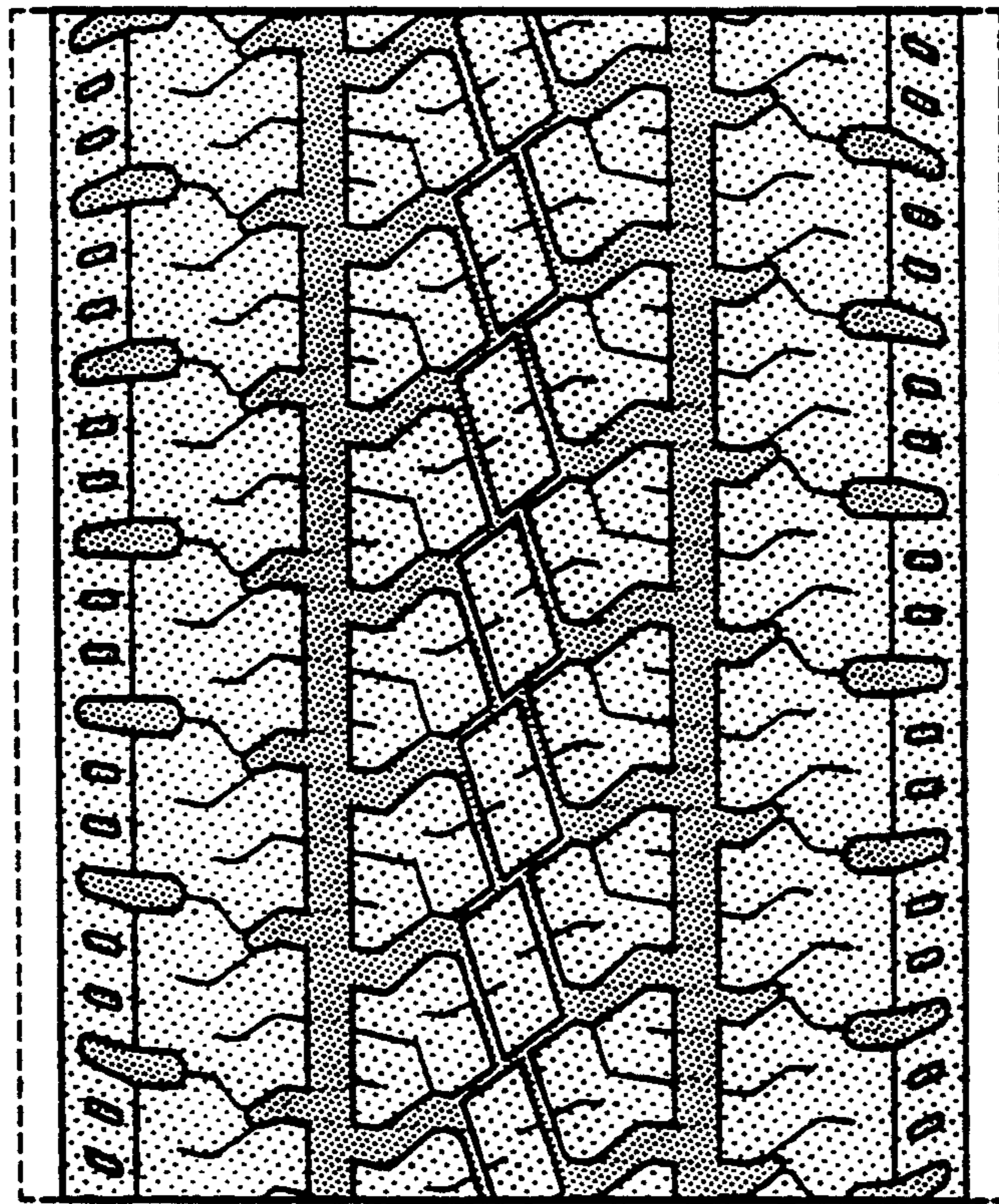

FIG-4