



US00D350713S

United States Patent [19]

[11] Patent Number: Des. 350,713

Emerson

[45] Date of Patent: ** Sep. 20, 1994

[54] TIRE

[75] Inventor: John R. Emerson, Simpsonville, S.C.

[73] Assignee: Michelin Recherche et Technique S.A., Granges-Paccot, Switzerland

[*] Notice: The portion of the term of this patent subsequent to Jun. 29, 2007 has been disclaimed.

[**] Term: 14 Years

[21] Appl. No.: 911,815

[22] Filed: Jul. 10, 1992

[52] U.S. Cl. D12/143

[58] Field of Search 152/209 R, 209 A, 209 D; D12/141-143, 146-148, 137

[56] References Cited

U.S. PATENT DOCUMENTS

D. 261,382	10/1981	Peron	D12/147
D. 290,942	7/1987	Messer	D12/147
D. 336,069	6/1993	White	D12/147
D. 336,872	6/1993	Hodges et al.	D12/143

OTHER PUBLICATIONS

1991 Tire Design Guide p. 123 Michelin XCH4.
1991 Tire Design Guide p. 123 Michelin XC A11 Terrain.

Primary Examiner—James M. Gandy
Attorney, Agent, or Firm—Robert R. Reed; Alan A. Csontos

[57] CLAIM

The ornamental design for a tire, as shown and described.

DESCRIPTION

FIG. 1 is a perspective view of a tire showing a new tread design. It is understood that the tread pattern, as shown in FIG. 1, is repeated over the outer circumference of the tire and the tread shoulder. The side of the tire opposite the portion of the tire shown in FIG. 1 is substantially the same as that shown.

FIG. 2 is a front elevation view of the tire in FIG. 1. FIG. 3 is a side elevation view of the tire in FIG. 1 on a reduced scale.

FIG. 4 is a cross-sectional view of the tire in FIG. 1 taken along the line 4—4 in FIG. 3.

FIG. 5 is an enlarged plan view of a portion of the tread of the tire in FIG. 1.

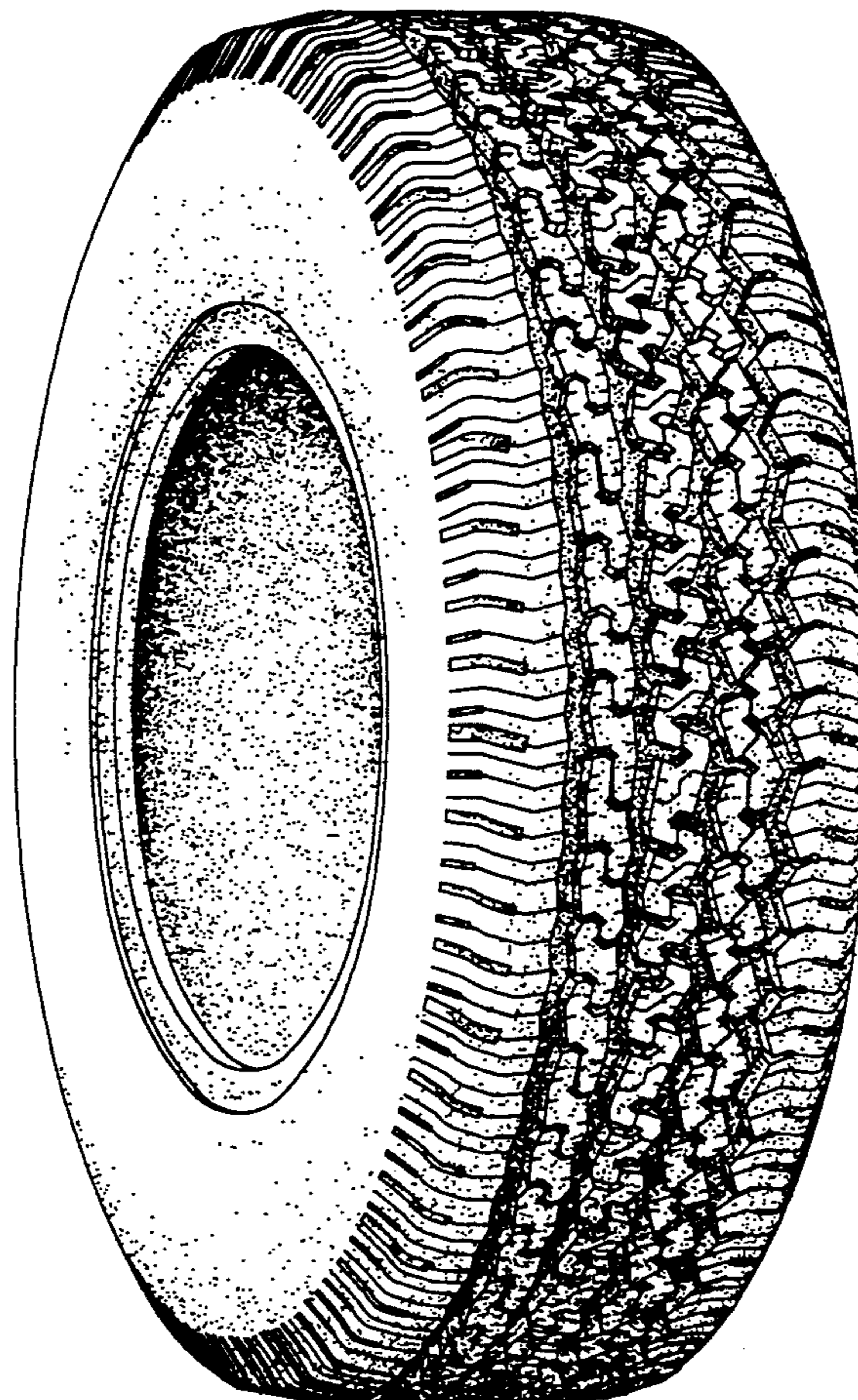

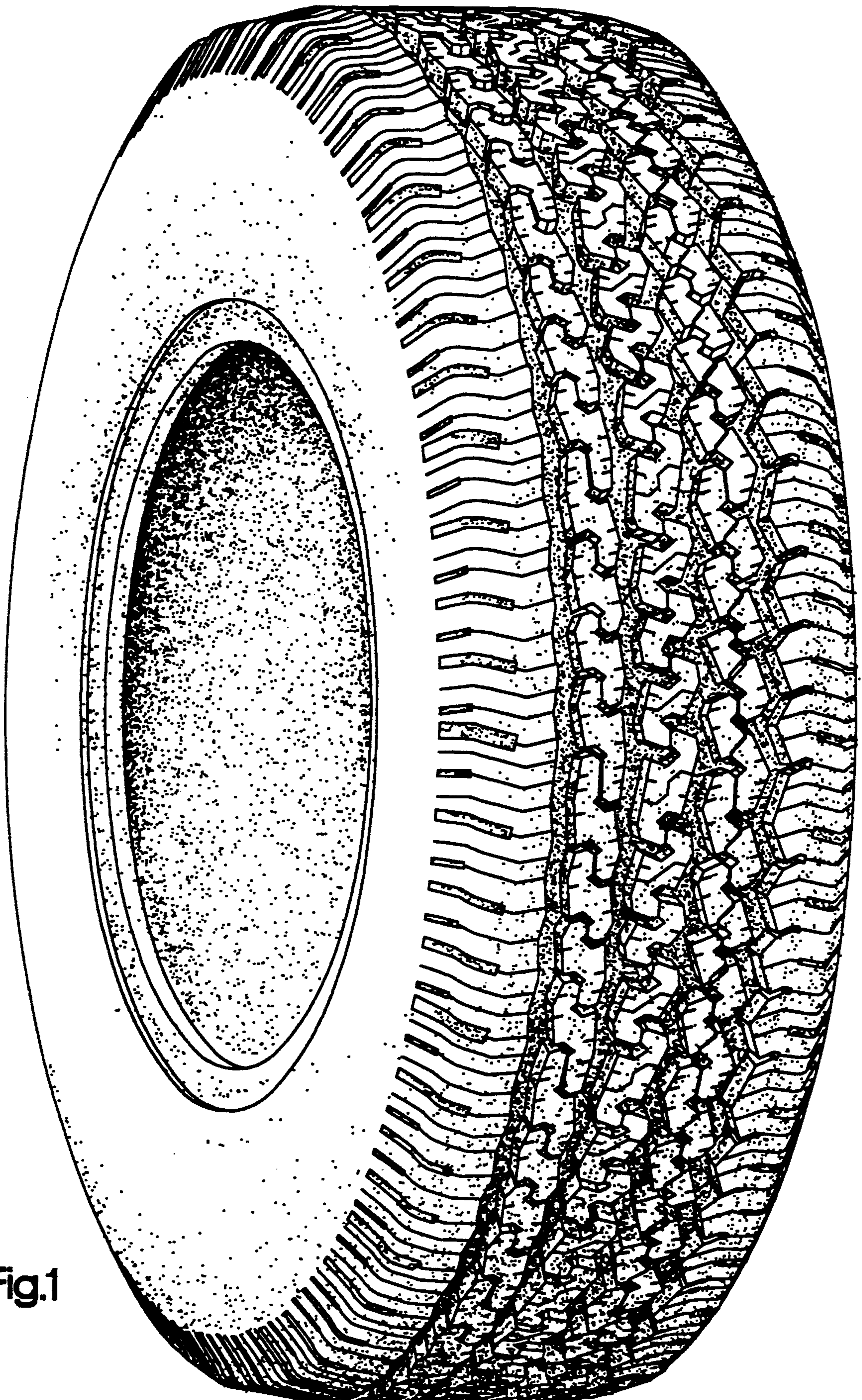

Fig.1

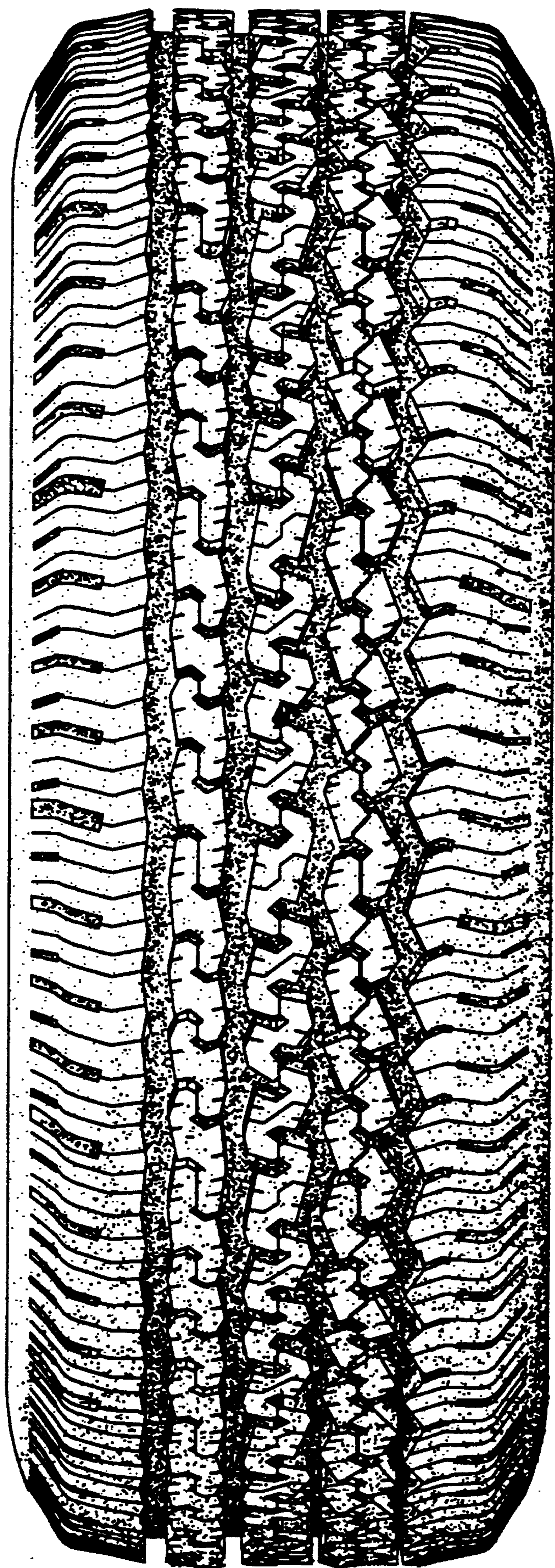

Fig.2

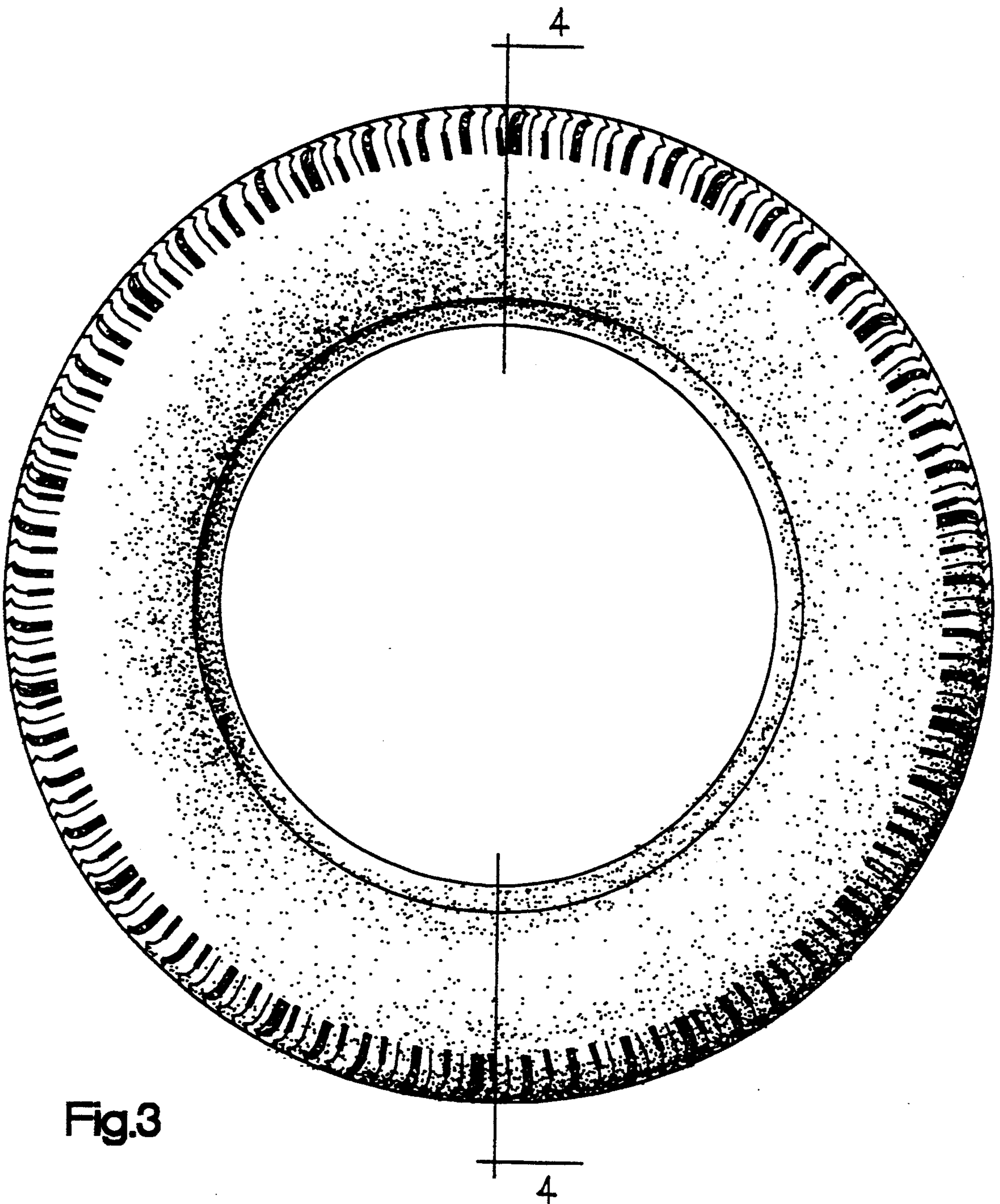

Fig.3

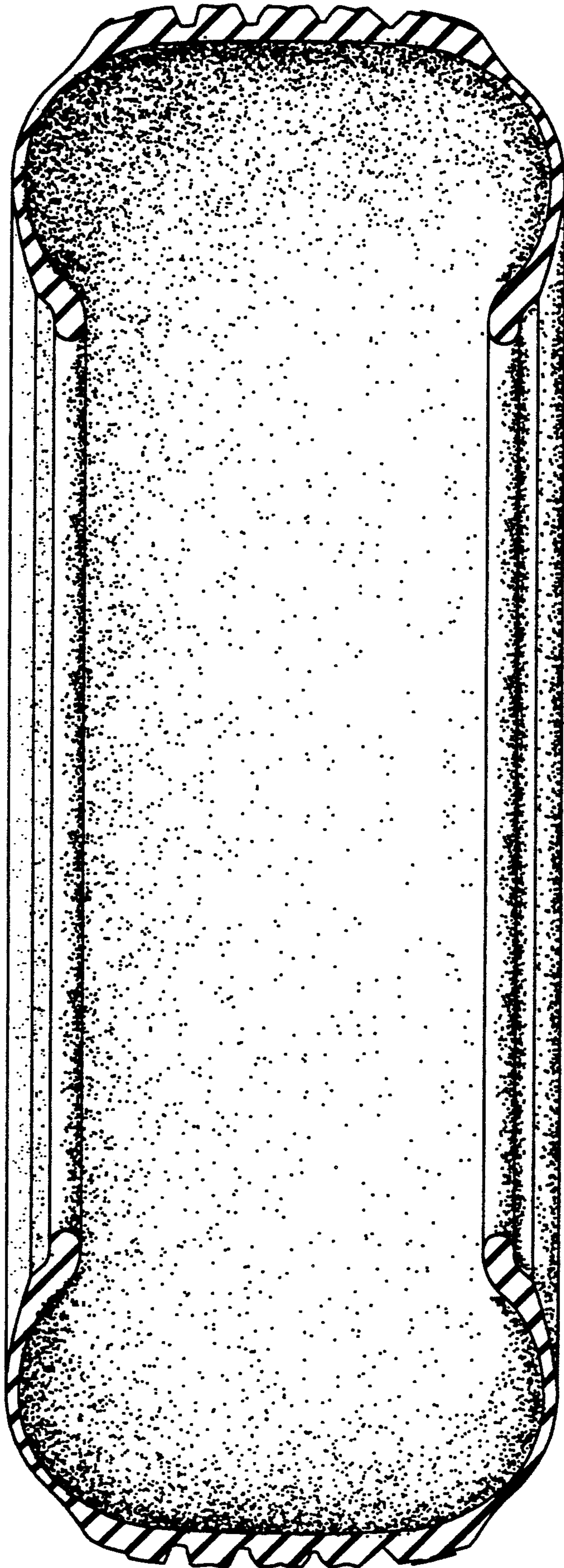

Fig.4

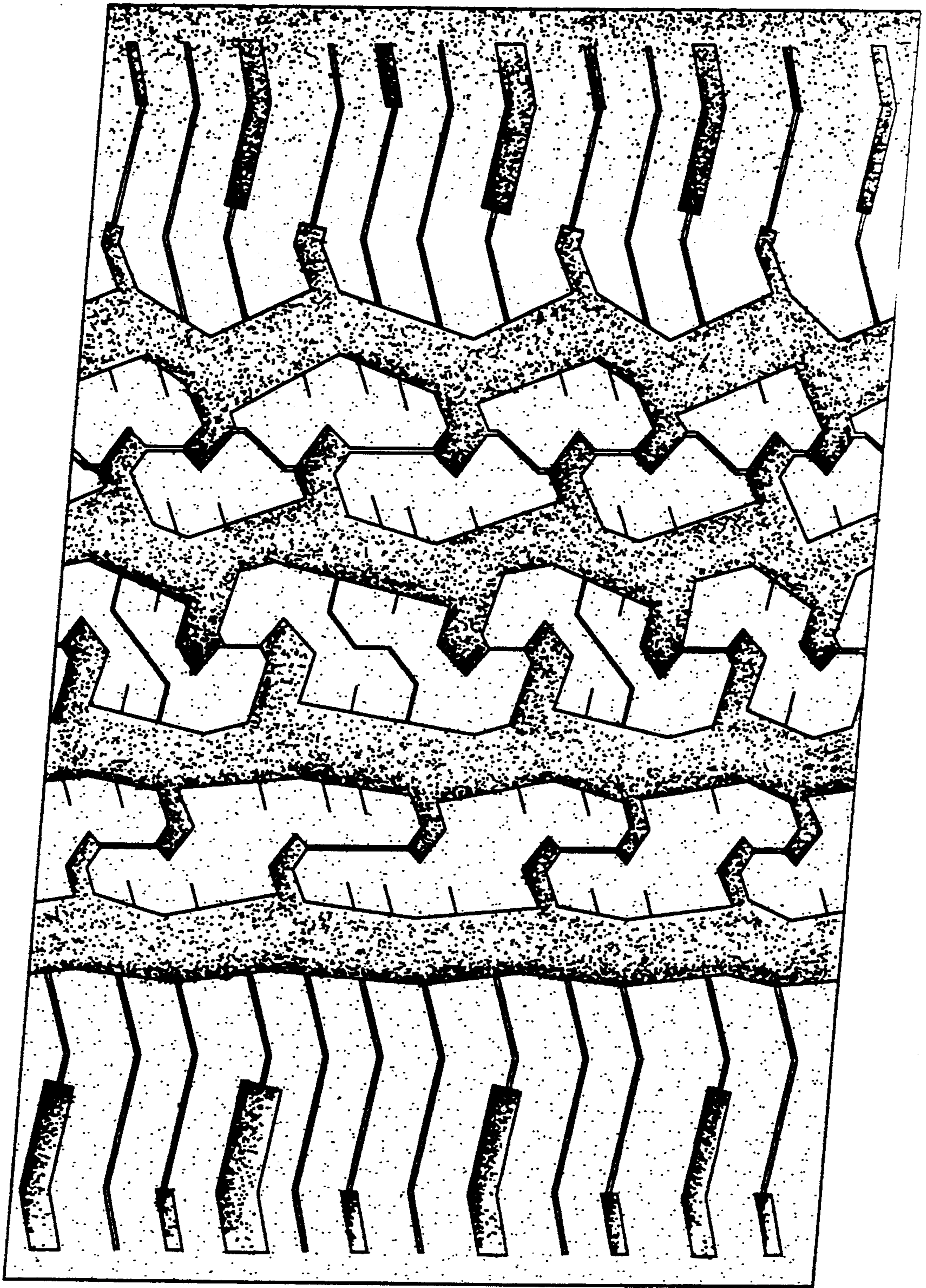

Fig.5