



US00D350640S

# United States Patent [19]

[11] Patent Number: **Des. 350,640**

**Kayano et al.**

[45] Date of Patent: **\*\* Sep. 20, 1994**

[54] **SHOE SOLE**

D. 339,673	9/1993	Crowley	.....	D2/970
D. 343,272	1/1994	James	.....	D2/953
D. 343,726	2/1994	Kawasaki	.....	D2/960

[75] Inventors: **Toshikazu Kayano**, Hyogo, Japan;  
**Shigeyuki Mitsui**, Irvine, Calif.

*Primary Examiner*—Louis S. Zarfaz  
*Attorney, Agent, or Firm*—Nixon & Vanderhye

[73] Assignee: **ASICS Corporation**, Hyogo, Japan

[\*\*] Term: **14 Years**

[57] **CLAIM**

[21] Appl. No.: **9,893**

The ornamental design for a shoe sole, as shown and described.

[22] Filed: **Jun. 25, 1993**

**DESCRIPTION**

[30] **Foreign Application Priority Data**

Dec. 28, 1992 [JP] Japan ..... 4-38604

[52] U.S. Cl. .... **D2/957; D2/960**

[58] Field of Search ..... D2/896, 946, 951, 953,  
D2/957, 959, 960, 970; 36/25 R, 30 R, 32 R, 59  
R, 59 C, 83, 84, 89, 102-107, 112-114, 132, 136

FIG. 1 is an illustrative view in a position of use. The broken line showing of the shoe in FIG. 1 is for illustrative purposes only and forms no part of the claimed design;

FIG. 2 is a left side elevational view thereof;

FIG. 3 is a front elevational view thereof;

FIG. 4 is a right side elevational view thereof;

FIG. 5 is a rear elevational view thereof;

FIG. 6 is a top plan view thereof;

FIG. 7 is a bottom plan view thereof; and,

FIG. 8 is a perspective view thereof.

[56] **References Cited**

**U.S. PATENT DOCUMENTS**

D. 288,027 2/1987 Tonkel ..... D2/957

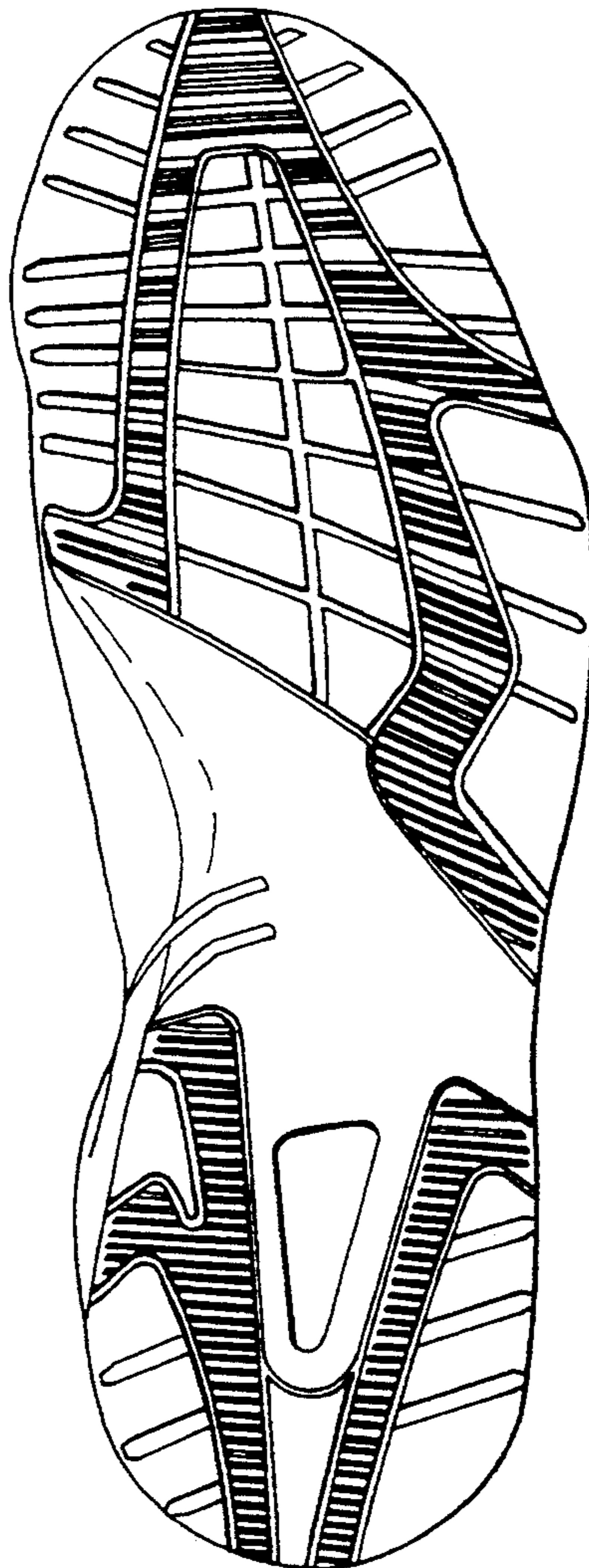

*Fig. 1*

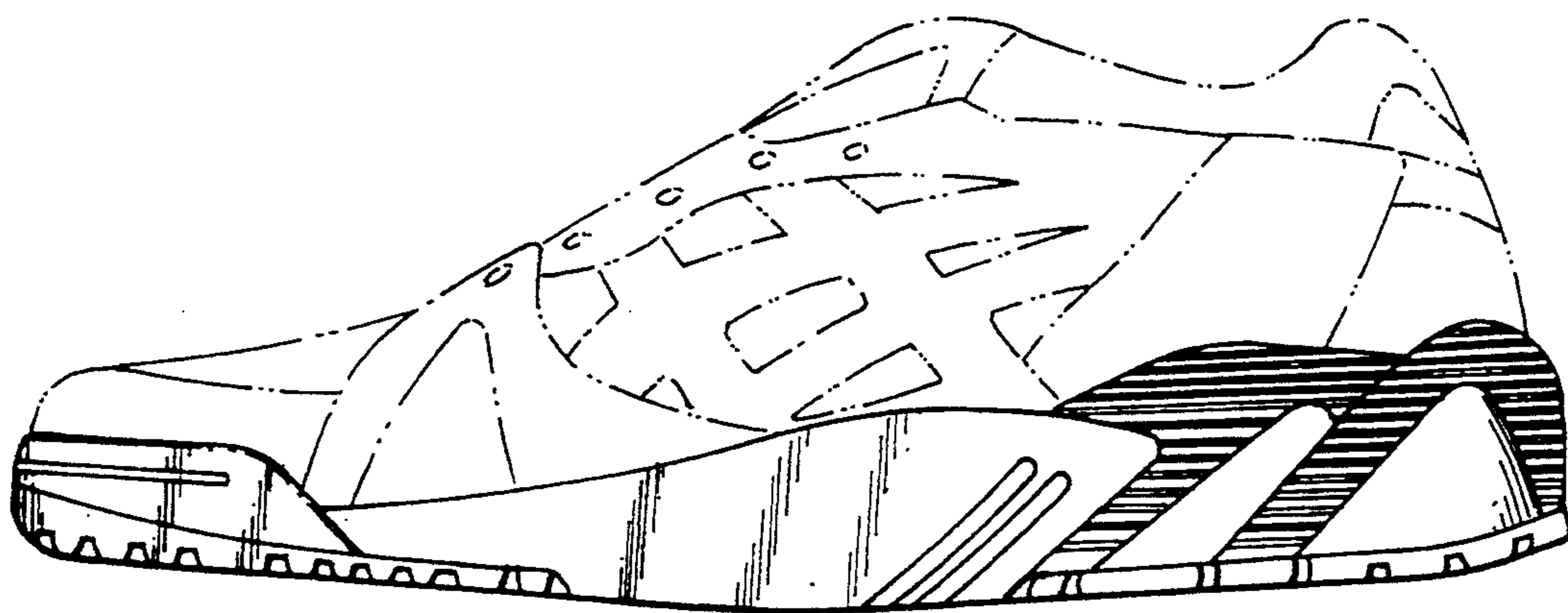

*Fig. 2*

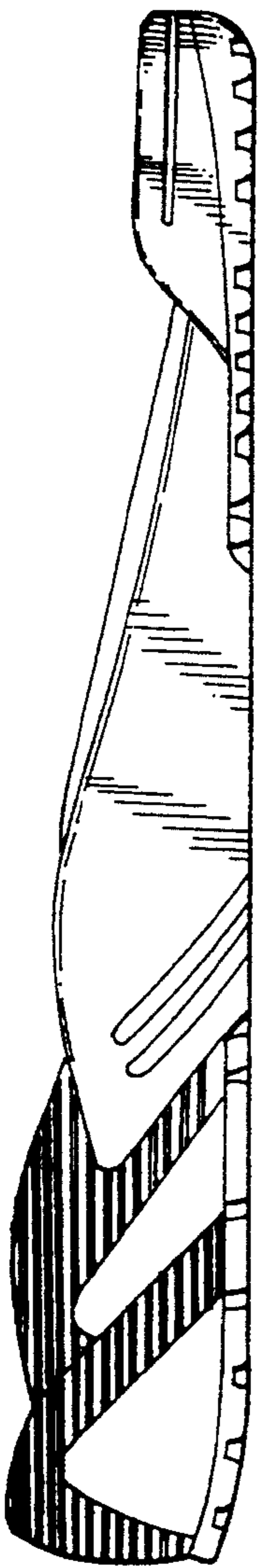

*Fig. 3*

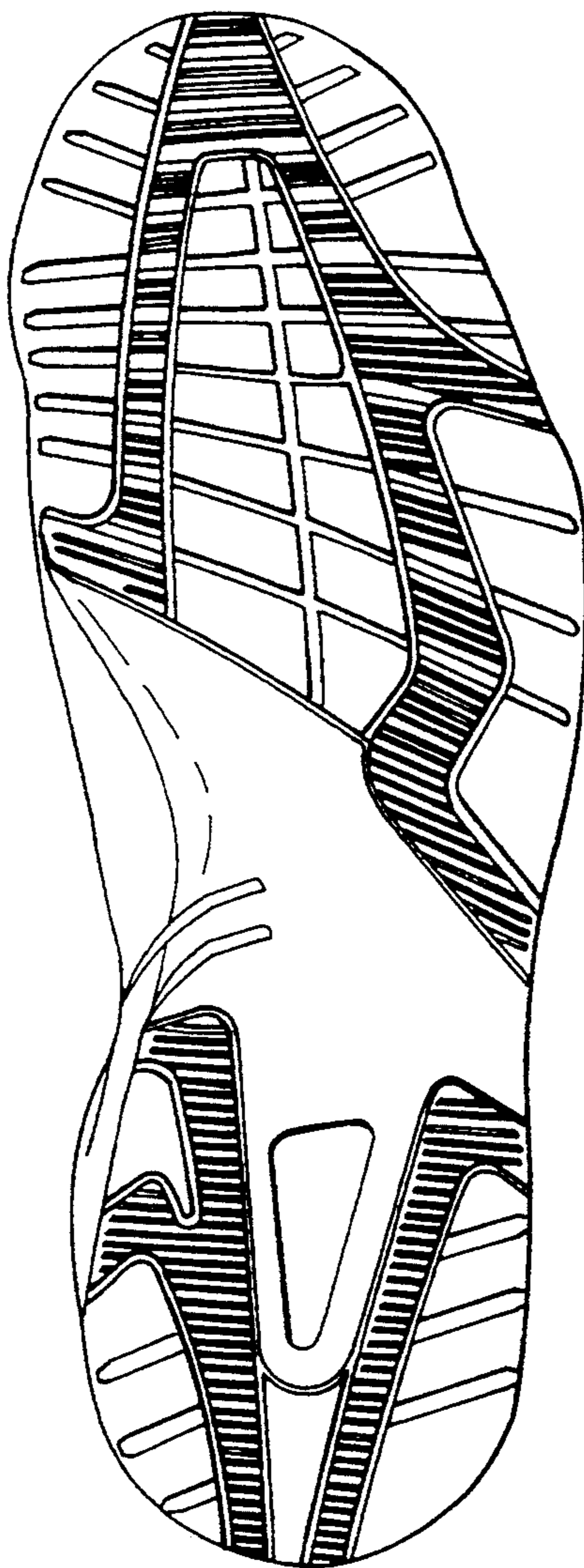

*Fig. 4*

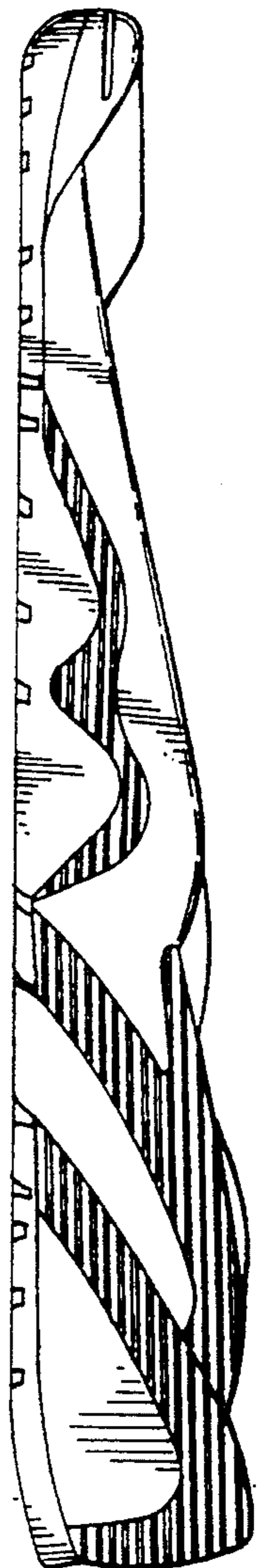

*Fig. 5*

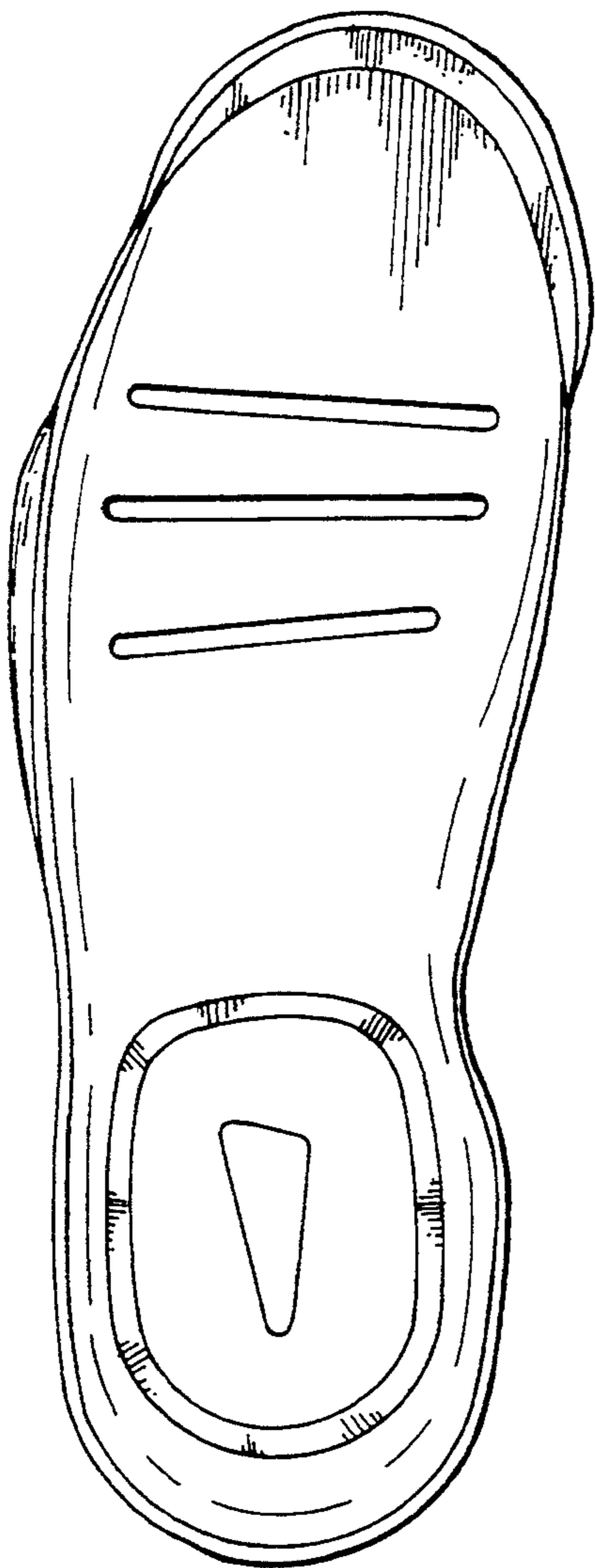

*Fig. 6*

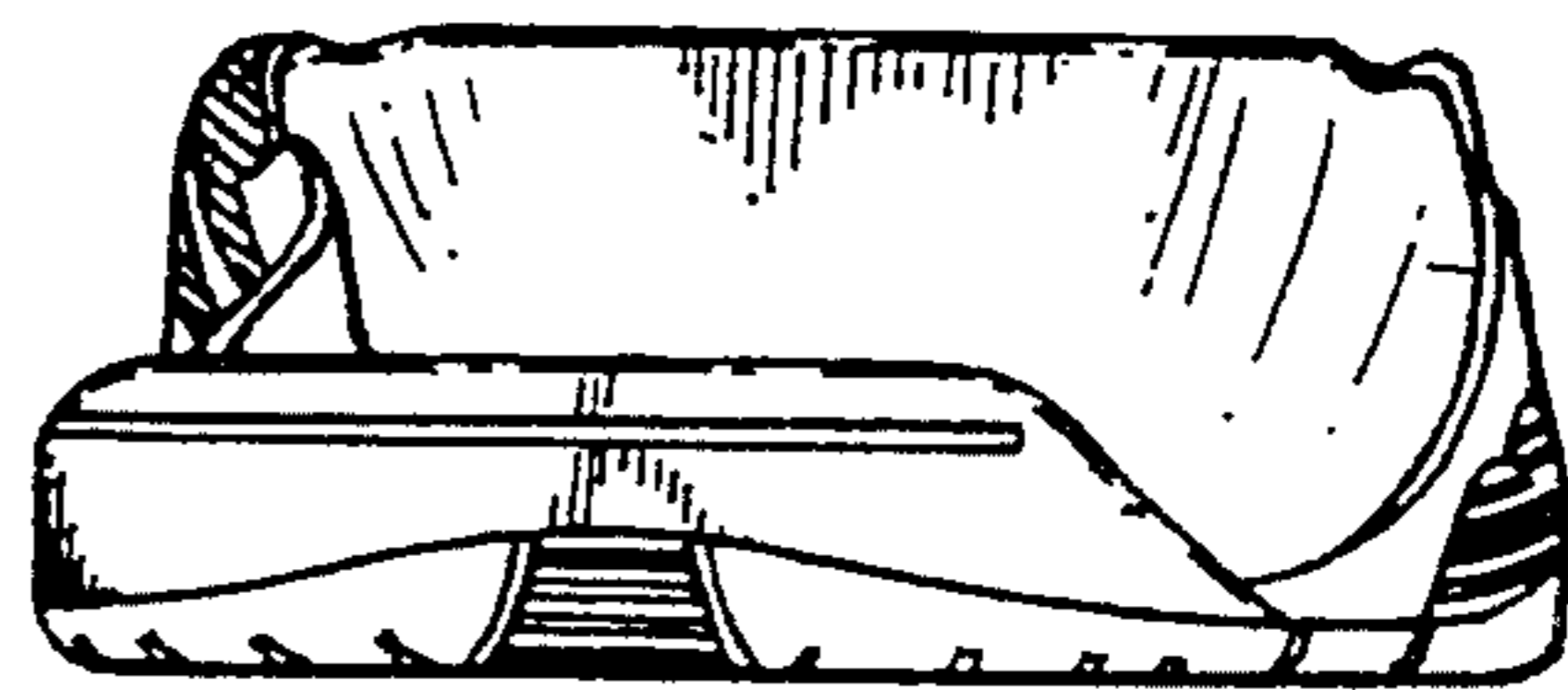

*Fig. 7.*

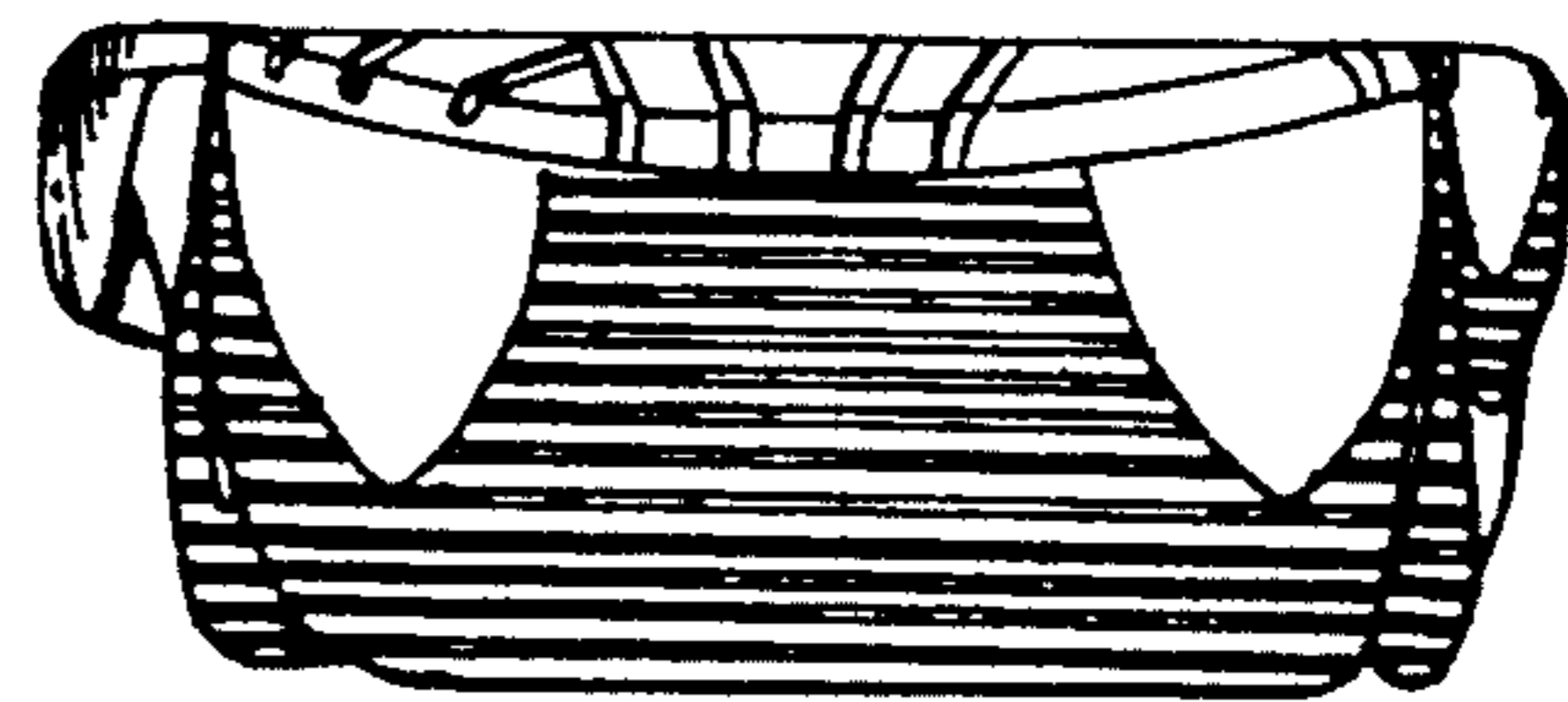

Fig. 8

