



US00D350639S

United States Patent [19]

[11] Patent Number: Des. 350,639

Mitsui et al.

[45] Date of Patent: ** Sep. 20, 1994

[54] SHOE SOLE

D. 334,092	3/1993	Teague	D2/953
D. 339,673	9/1993	Crowley	D2/970
D. 339,908	10/1993	Banik	D2/956

[75] Inventors: Shigeyuki Mitsui, Irvine, Calif.;
Toshiaki Kawasaki, Kobe, Japan

Primary Examiner—Louis S. Zarfes
Attorney, Agent, or Firm—Nixon & Vanderhye

[73] Assignee: Asics Corporation, Hyogo, Japan

[**] Term: 14 Years

[57] CLAIM

[21] Appl. No.: 9,895

The ornamental design for a shoe sole, as shown and described.

[22] Filed: Jun. 25, 1993

DESCRIPTION

[30] Foreign Application Priority Data

Dec. 28, 1992 [JP] Japan 4-38607

[52] U.S. Cl. D2/953; D2/956

[58] Field of Search D2/896, 946, 947, 951,
D2/953, 956, 970; 36/25 R, 30 R, 32 R, 59 R,
59 C, 83, 84, 89, 102-107, 112-114, 132, 136

FIG. 1 is an illustrative view in a position of use. The broken line showing of the shoe in FIG. 1 is for illustrative purposes only and forms no part of the claimed design;

FIG. 2 is a left side elevational view thereof;

FIG. 3 is a front elevational view thereof;

FIG. 4 is a right side elevational view thereof;

FIG. 5 is a rear elevational view thereof;

FIG. 6 is a top plan view thereof;

FIG. 7 is a bottom plan view thereof; and,

FIG. 8 is a perspective view thereof.

[56] References Cited

U.S. PATENT DOCUMENTS

D. 329,742 9/1992 Byrne et al. D2/953



Fig. 1

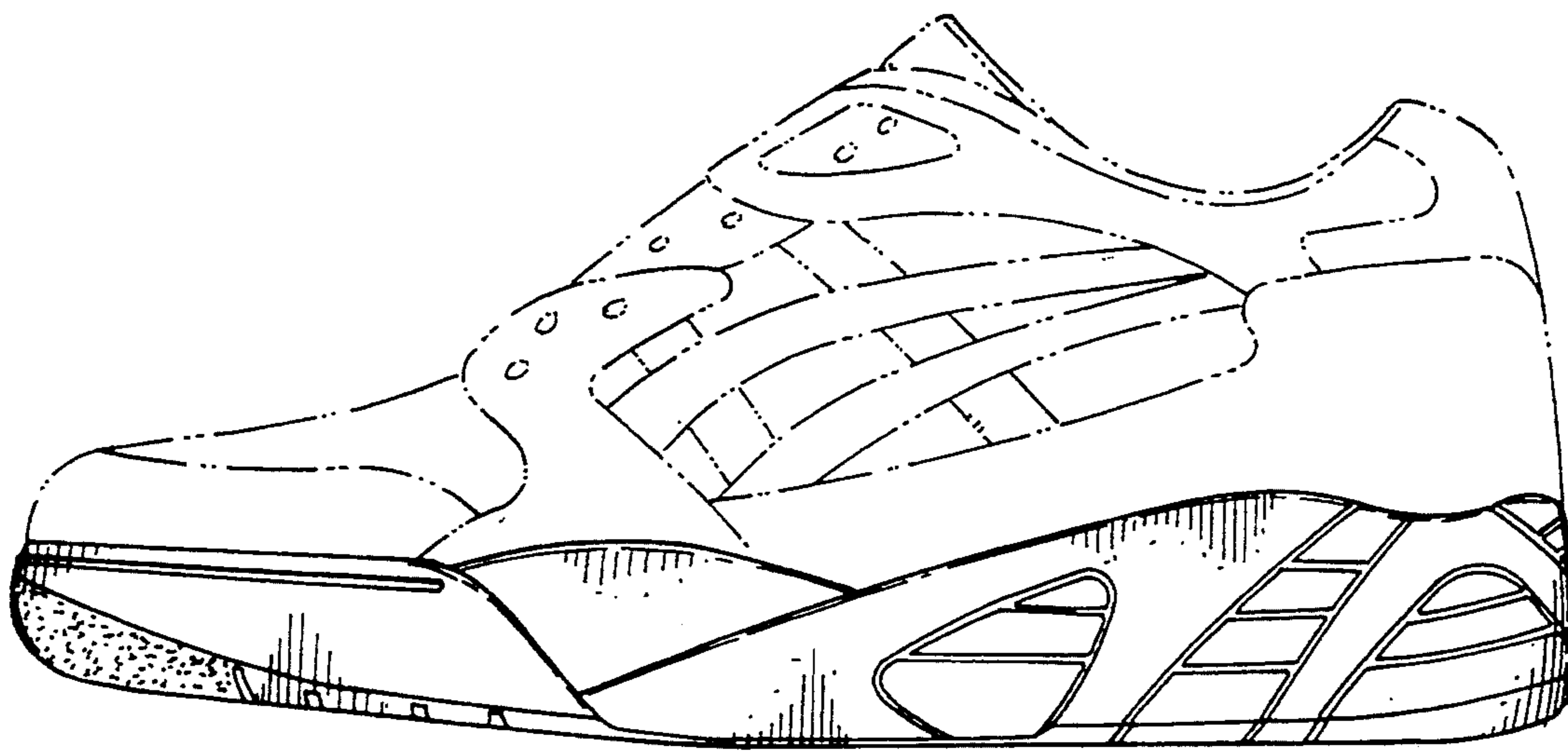

Fig. 2

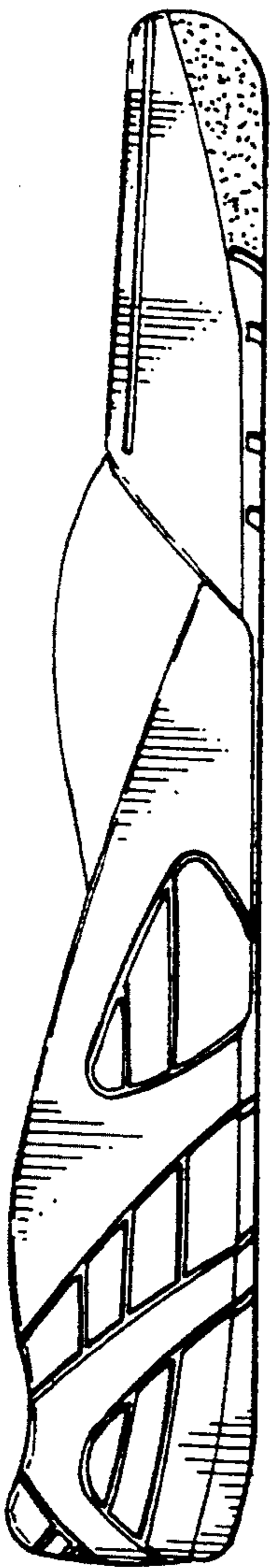

Fig. 3



Fig. 4

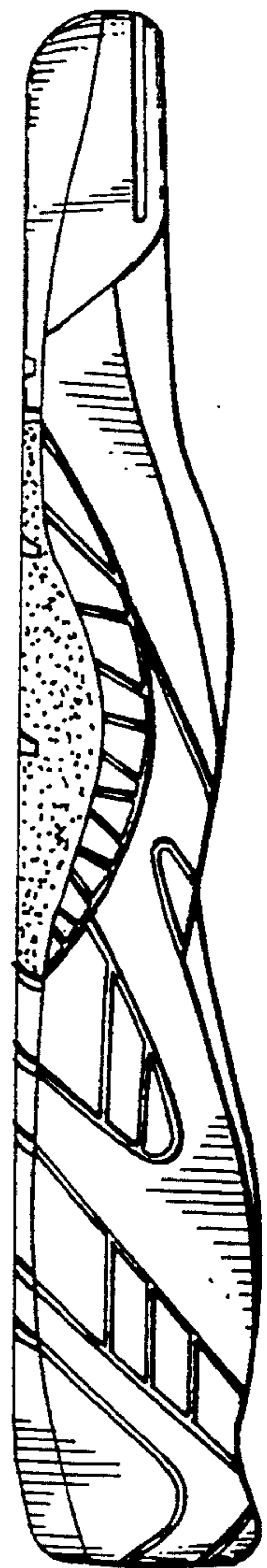

Fig. 5

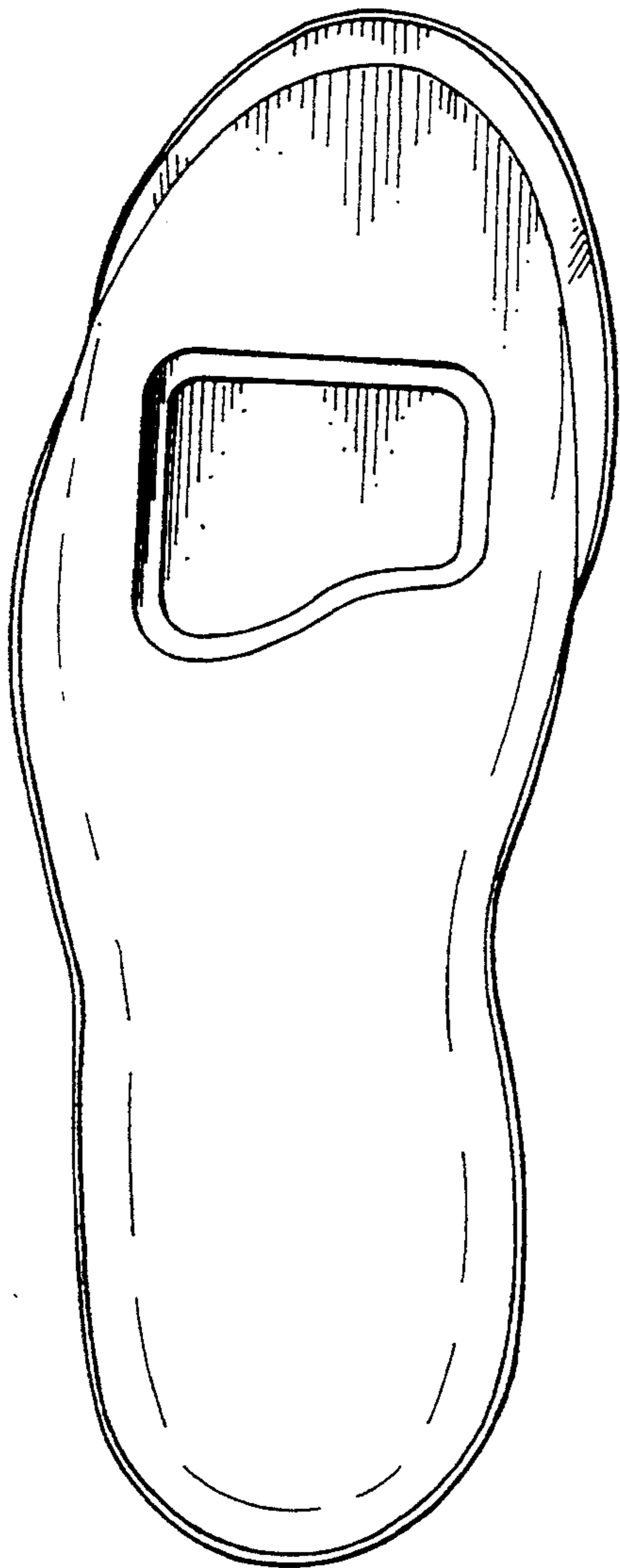

Fig. 6

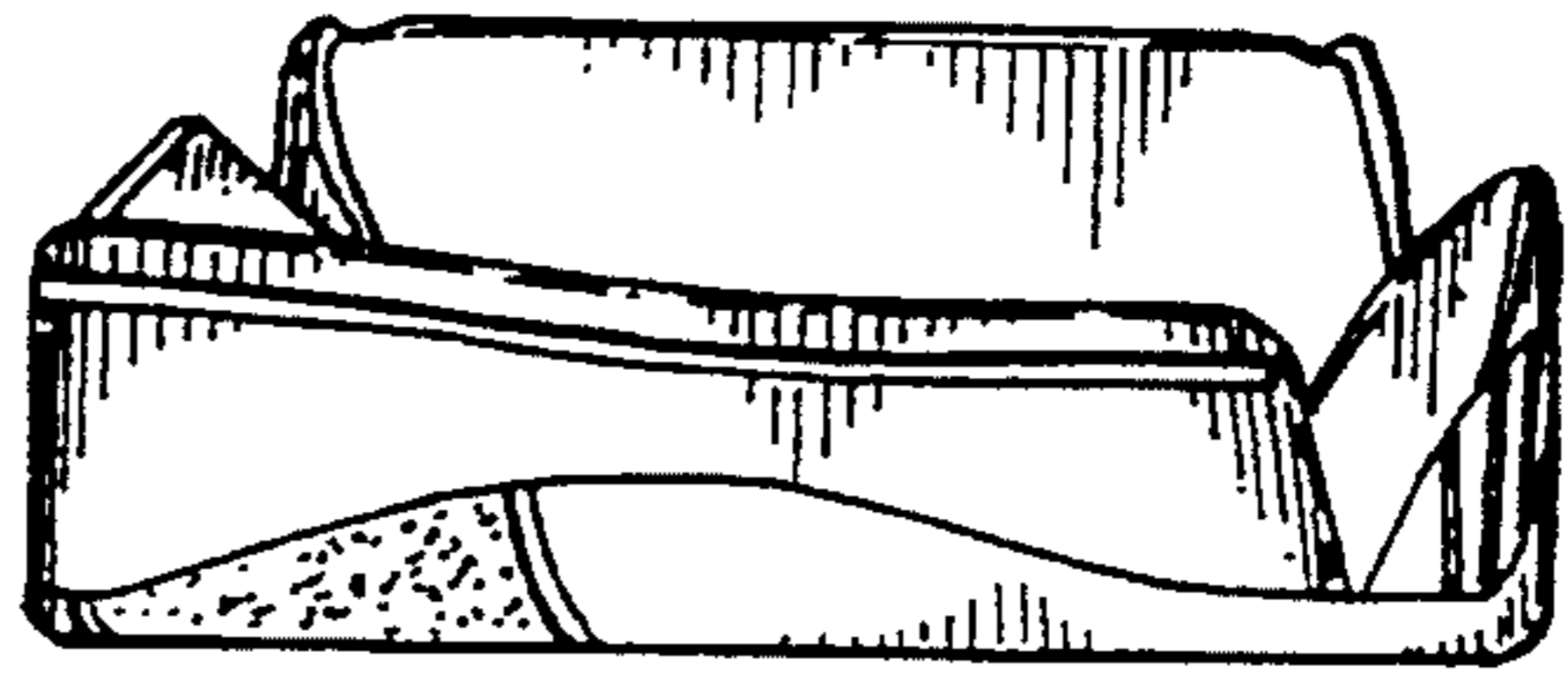

Fig. 7

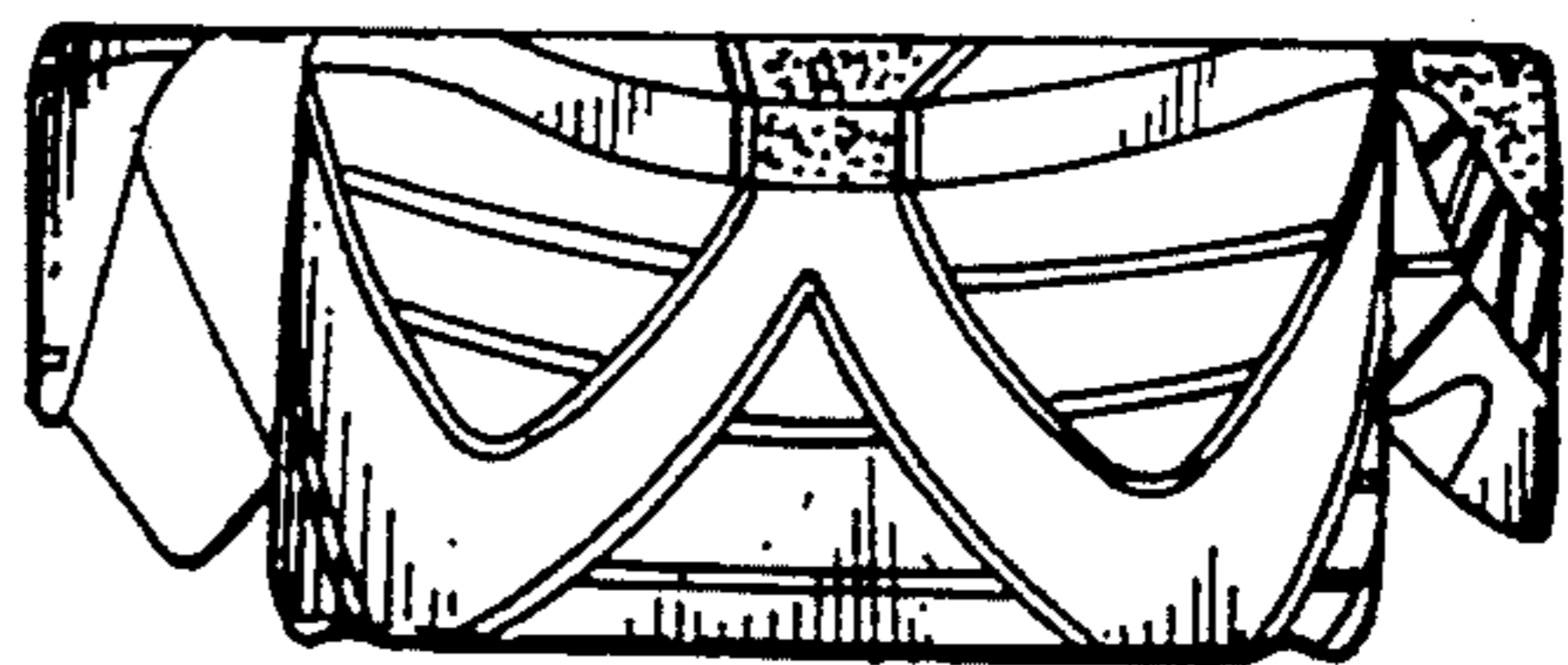

Fig. 8

