



US00D350637S

# United States Patent [19]

[11] Patent Number: **Des. 350,637**

Mitsui

[45] Date of Patent: **\*\* Sep. 20, 1994**

[54] **SPORTS SHOE**

[75] Inventor: **Shigeyuki Mitsui**, Irvine, Calif.

[73] Assignee: **Asics Corporation**, Hyogo, Japan

[\*\*] Term: **14 Years**

[21] Appl. No.: **9,815**

[22] Filed: **May 27, 1993**

[30] **Foreign Application Priority Data**

Dec. 3, 1992 [JP] Japan ..... 4-35763

[52] U.S. Cl. .... **D2/902; D2/959**

[58] Field of Search ..... D2/896, 902, 907-912,  
D2/969, 970; 36/45, 83, 84, 89, 102-107,  
112-114, 132, 136

[56] **References Cited**

**U.S. PATENT DOCUMENTS**

- D. 291,383 8/1987 Campbell et al. .... D2/907
- D. 301,389 6/1989 Miller ..... D2/969

- D. 304,389 11/1989 Miller ..... D2/970
- D. 307,509 5/1990 Kittle ..... D2/970 X
- D. 312,722 12/1990 Miller et al. .... D2/970
- D. 325,809 5/1992 Close ..... D2/970
- D. 339,673 9/1993 Crowley ..... D2/970

*Primary Examiner*—Louis S. Zarfaz  
*Attorney, Agent, or Firm*—Nixon & Vanderhye

[57] **CLAIM**

The ornamental design for a sports shoe, as shown and described.

**DESCRIPTION**

FIG. 1 is a front elevational view thereof;  
 FIG. 2 is a rear elevational view thereof;  
 FIG. 3 is a top plan view thereof;  
 FIG. 4 is a bottom plan view thereof;  
 FIG. 5 is a right side elevational view thereof; and,  
 FIG. 6 is a left side elevational view thereof.  
 The design is symmetrical in respect of the corresponding opposite sports shoe.

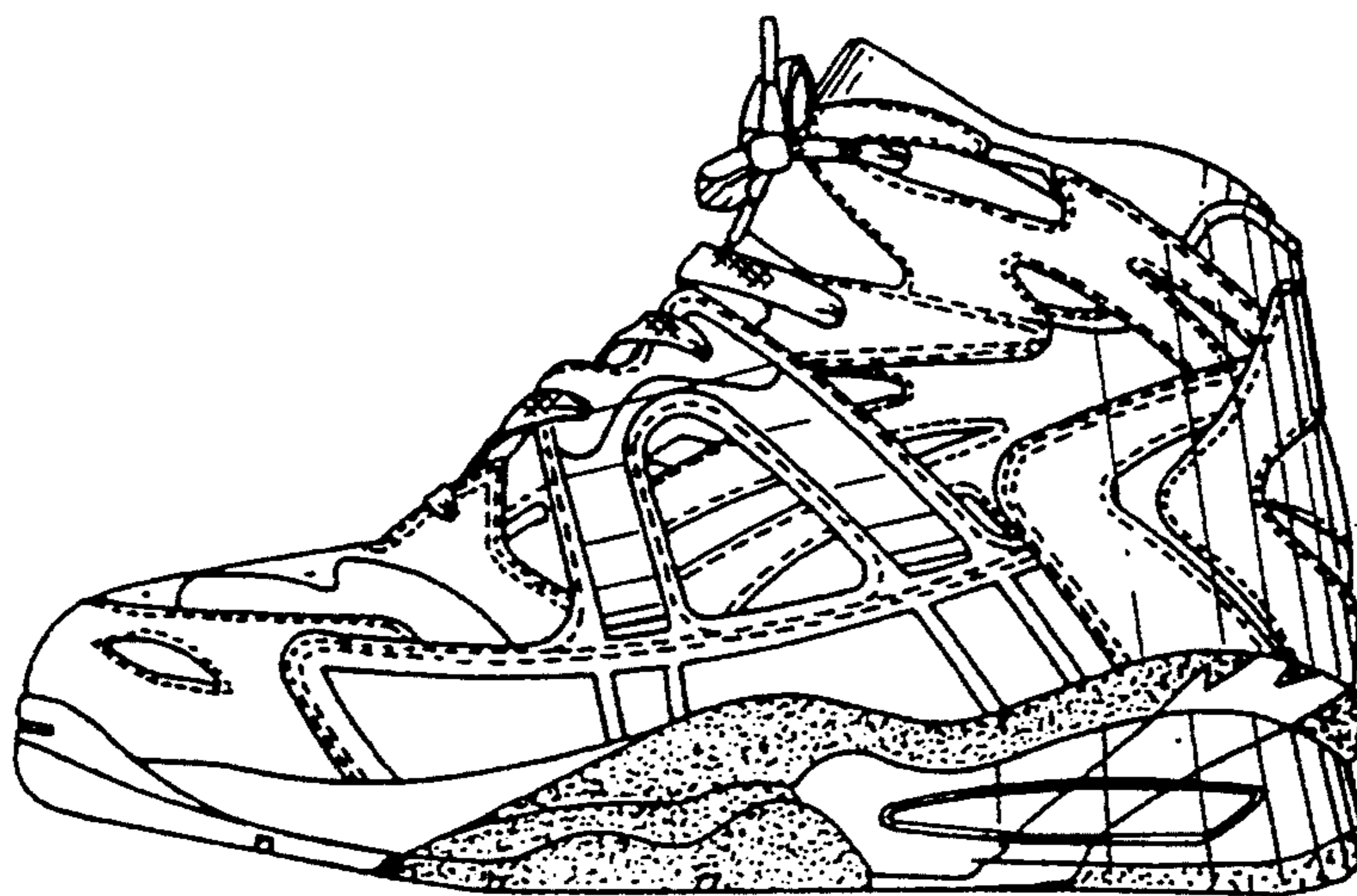

*Fig. 1*

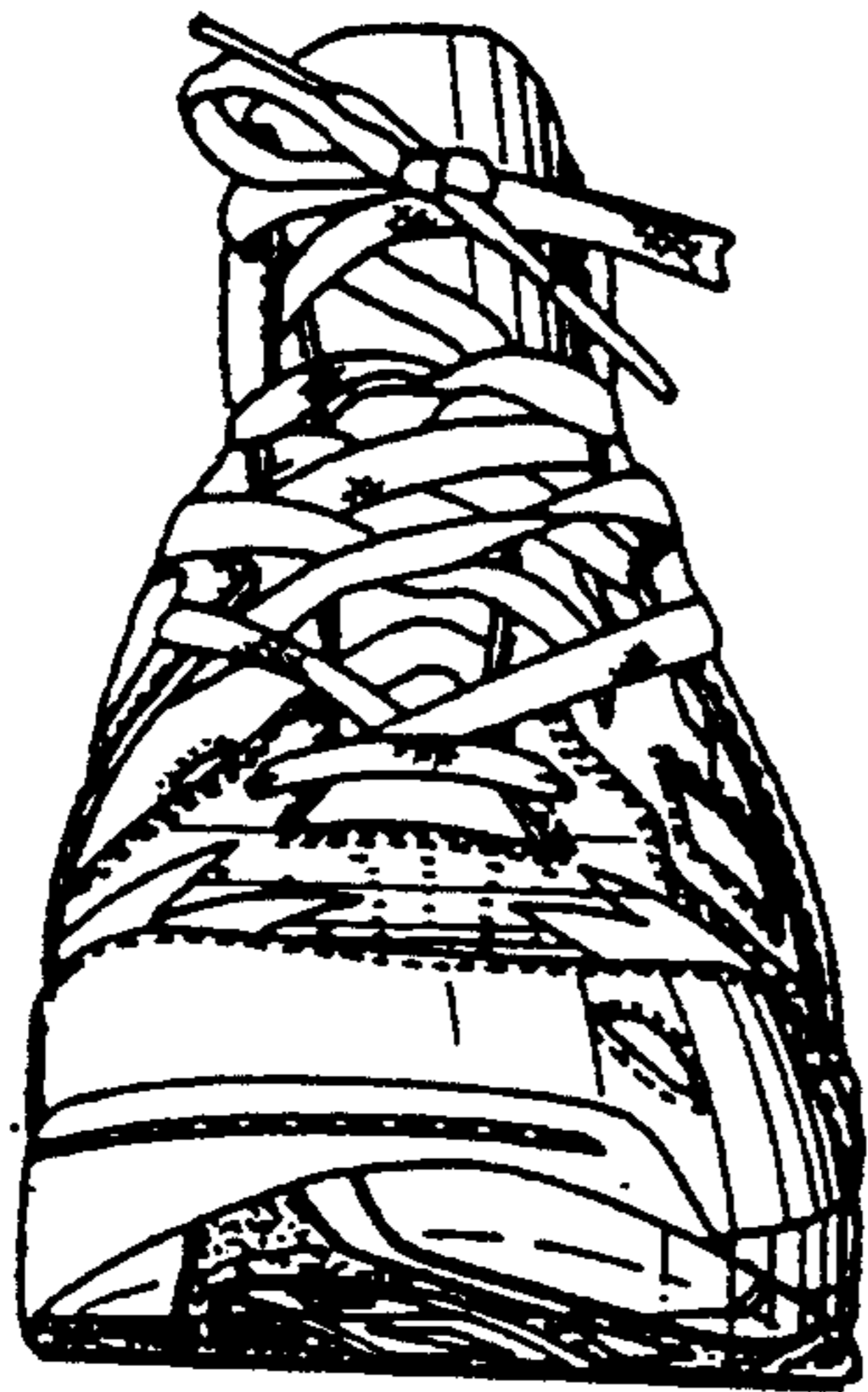

*Fig. 2*

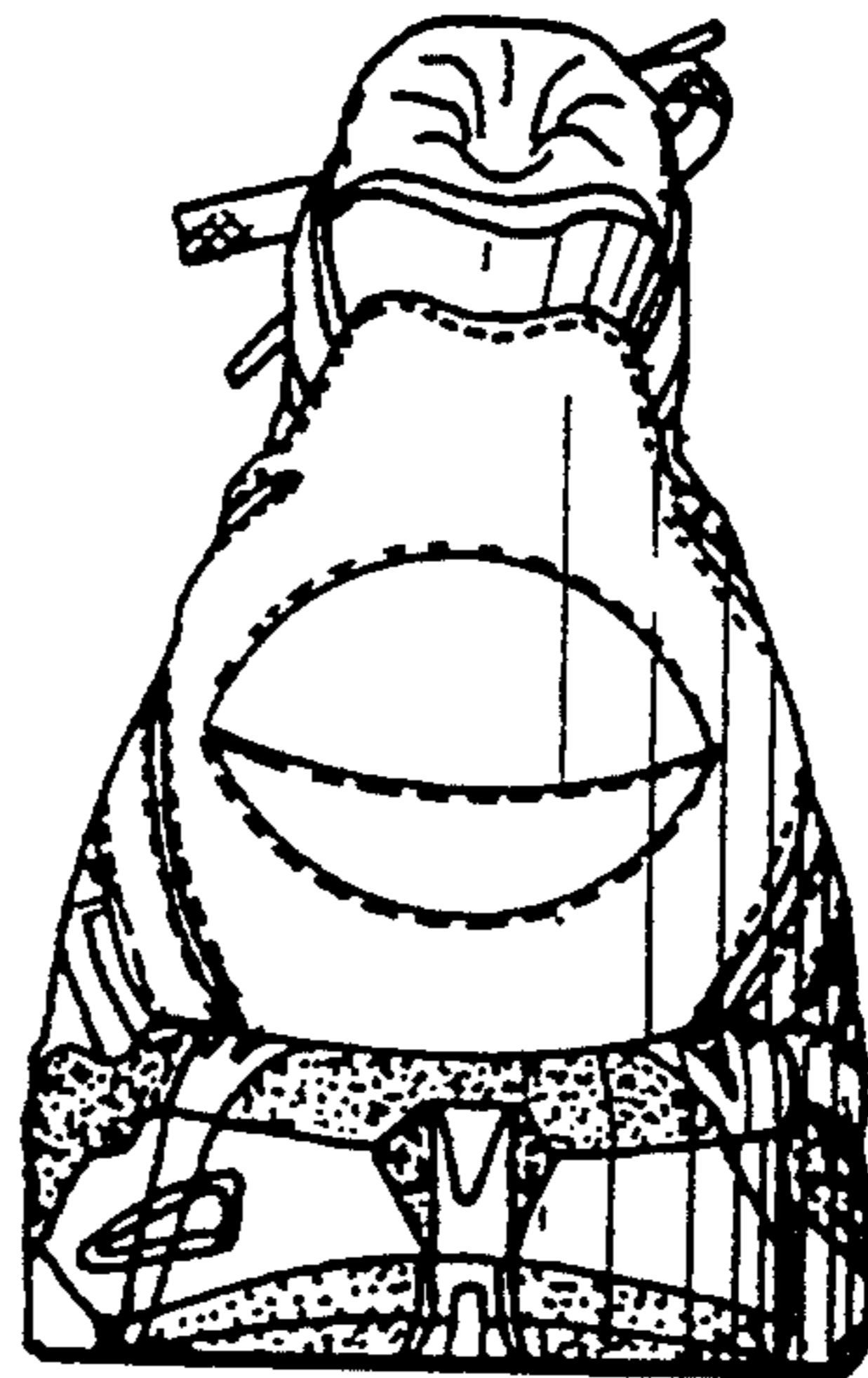

*Fig. 3*

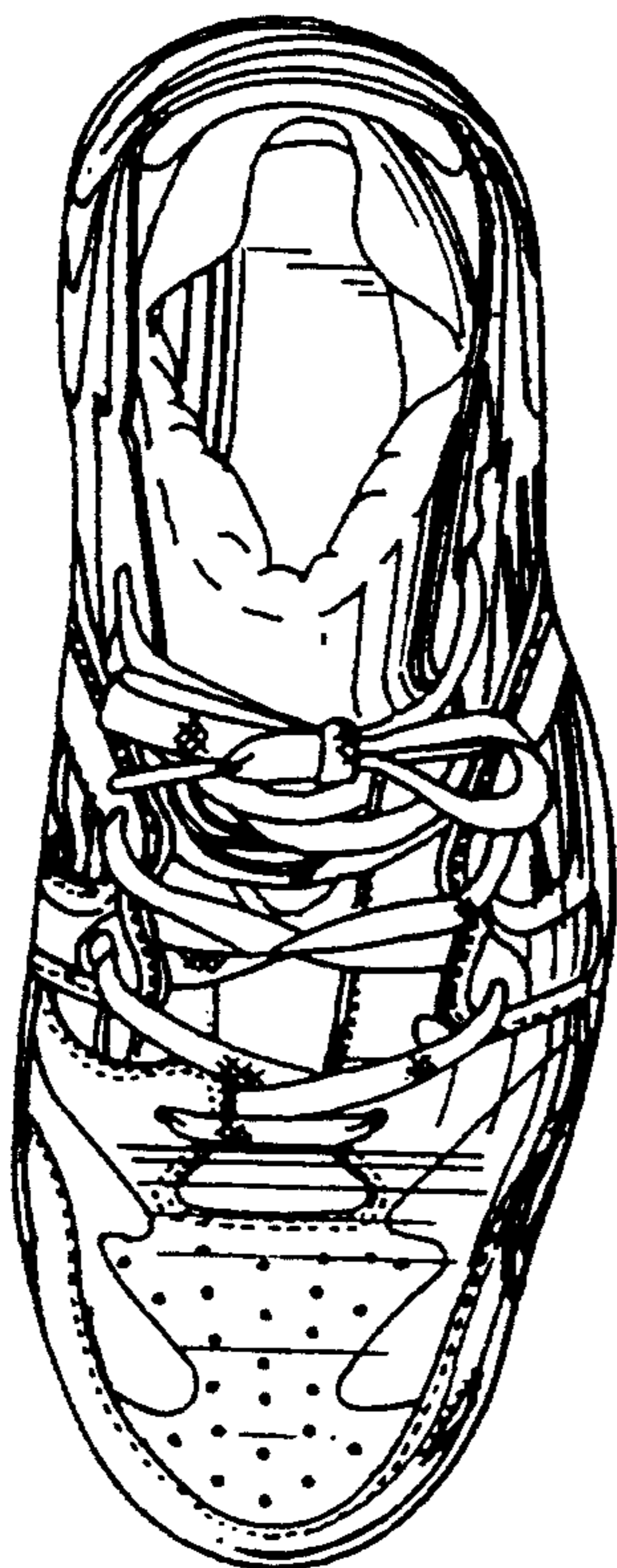

*Fig. 4*

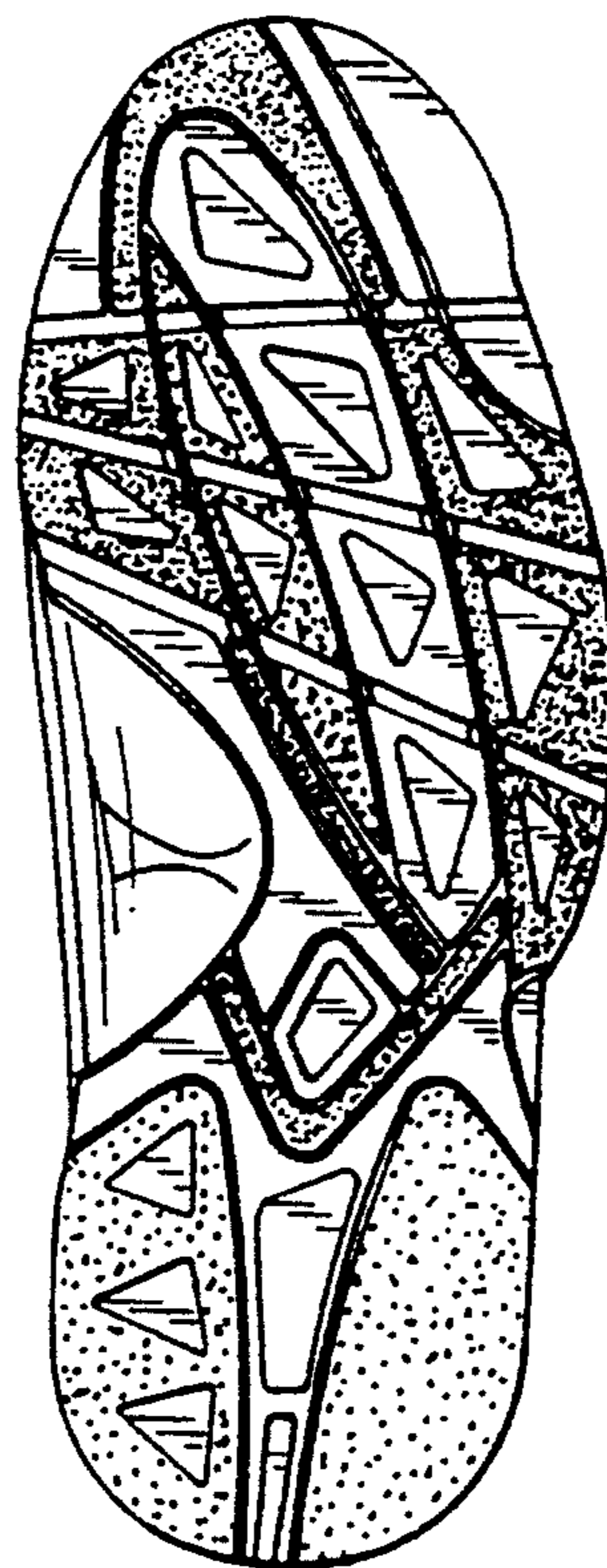

*Fig. 5*

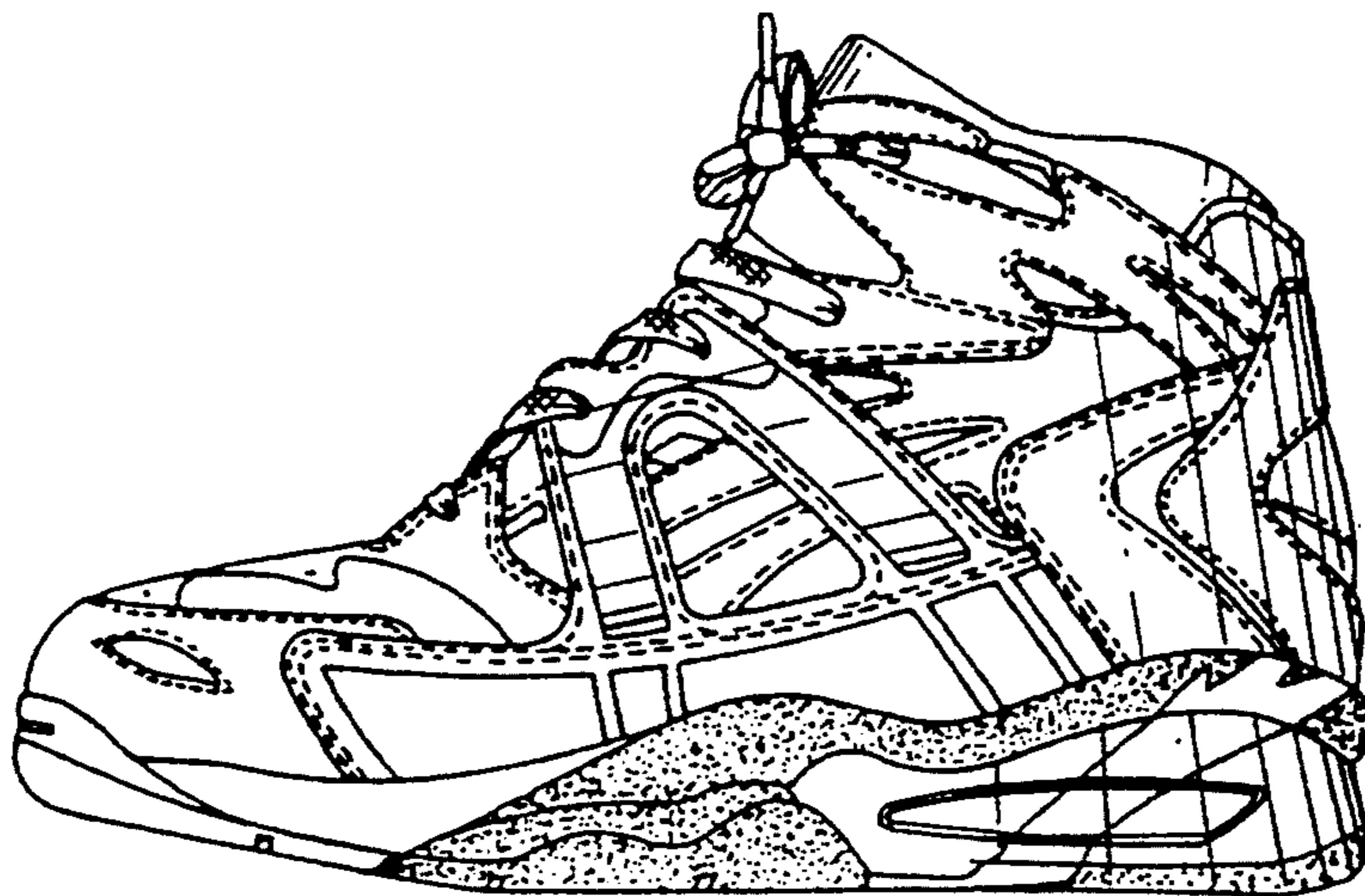

*Fig. 6*

