



US00D350527S

United States Patent [19]
Parlor, Sr.

[11] **Patent Number: Des. 350,527**

[45] **Date of Patent: ** Sep. 13, 1994**

[54] **COMBINED VEHICLE MOUNTED
UMBRELLA HOLDER AND WIND
DEFLECTOR**

FOREIGN PATENT DOCUMENTS

0243954 11/1987 European Pat. Off. 224/273

[76] **Inventor: Timothy Parlor, Sr., 3014 Boring
Ridge Dr., Decatur, Ga. 30034**

OTHER PUBLICATIONS

J. C. Whitney Catalog No. 505M, ©1989, p. 158, Rear
Spoiler, center left side of page.

[**] **Term: 14 Years**

Primary Examiner—James M. Gandy

[21] **Appl. No.: 886,063**

[57] **CLAIM**

[22] **Filed: May 20, 1992**

The ornamental design for a combined vehicle mounted
umbrella holder and wind deflector, as shown and de-
scribed.

[52] **U.S. Cl. D12/413; D12/181;
D12/423**

[58] **Field of Search 224/273, 316, 317, 915,
224/42.42, 328; 296/37.1, 37.7; D12/157, 181,
413**

DESCRIPTION

FIG. 1 is a front elevation view of a combined vehicle
mounted umbrella holder and wind deflector showing
my new design, it being understood that the rear is
substantially a mirror image thereof;

[56] **References Cited**

U.S. PATENT DOCUMENTS

640,280	1/1900	Doerr	224/915
732,022	6/1903	Young	224/915
1,892,601	12/1932	Beehler	224/273
4,953,773	9/1990	Wirth	D12/157

FIG. 2 is a top plan view thereof, it being understood
that the bottom is flat and unornamented; and,

FIG. 3 is an end elevation view thereof, it being under-
stood that the opposite end is a mirror image of that
shown.

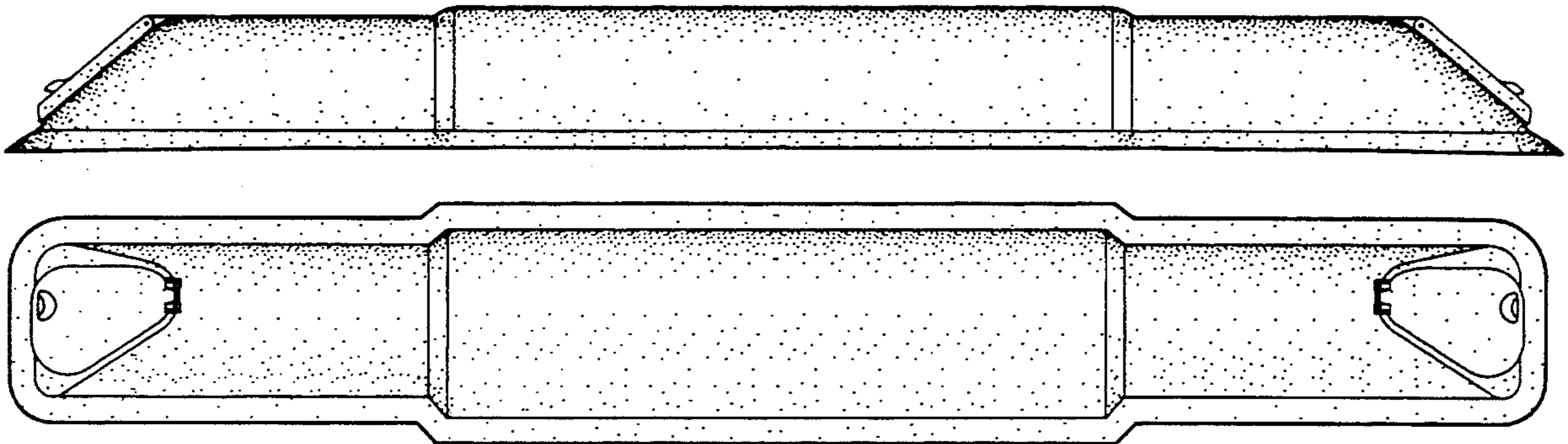

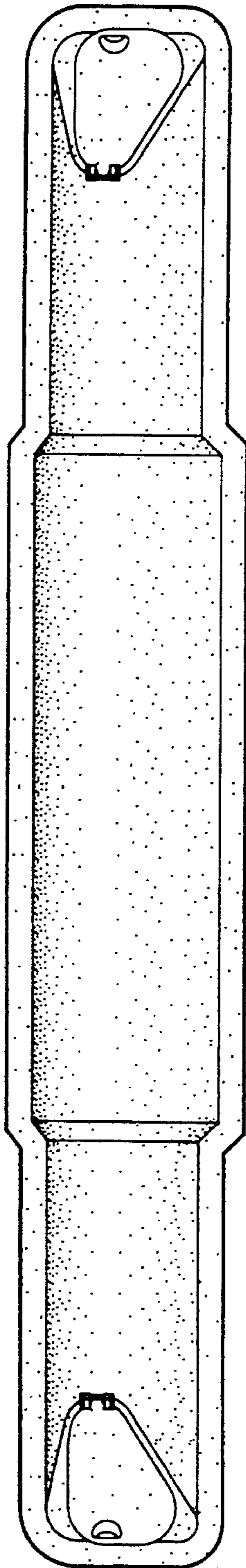

Fig. 2

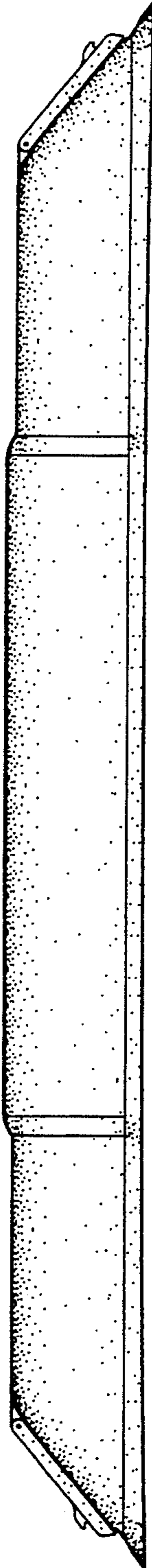

Fig. 1

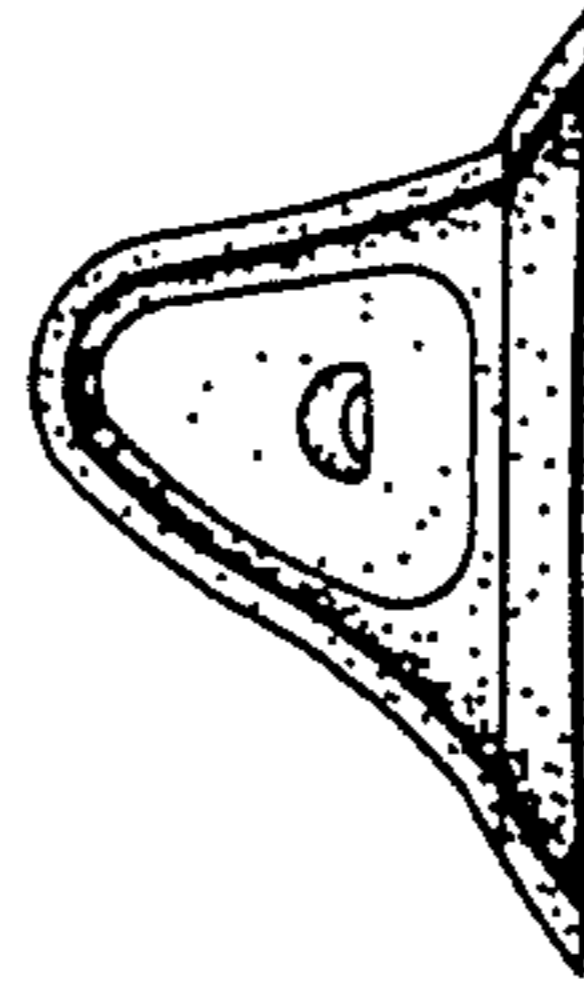

Fig. 3