



US00D350515S

United States Patent [19] Hutz

[11] Patent Number: **Des. 350,515**

[45] Date of Patent: **** Sep. 13, 1994**

[54] **TIRE**

[75] Inventor: **John A. Hutz, Greer, S.C.**

[73] Assignee: **Michelin Recherche et Technique S.A., Granges-Paccot, Switzerland**

[**] Term: **14 Years**

[21] Appl. No.: **4,715**

[22] Filed: **Feb. 11, 1993**

[52] U.S. Cl. **D12/147**

[58] Field of Search 152/209 R, 209 B, 209 D; D12/141-143, 145-151

5,240,053 8/1993 Baumhofe et al. 152/209 R

OTHER PUBLICATIONS

Tread Design Guide, 1984, p. 55, Phoenix Stahlflex 3011 Racer.

Tread Design Guide, 1984, p. 64, Semperit, Hi-Speed.

Primary Examiner—James M. Gandy
Attorney, Agent, or Firm—Robert R. Reed; Alan A. Csontos

[57] CLAIM

The ornamental design for a tire, as shown and described.

[56] References Cited

U.S. PATENT DOCUMENTS

D. 286,274	10/1986	Davis et al.	D12/146
D. 291,792	9/1987	Clemens	D12/147
D. 303,945	10/1989	Tsuda et al.	D12/147
D. 326,073	5/1992	Hayakawa et al.	D12/147
D. 334,364	3/1993	Maitre et al.	D12/147
D. 336,069	6/1993	White	D12/147

DESCRIPTION

FIG. 1 is a perspective view of a tire showing my new design, it being understood that the tread pattern is repeated throughout the circumference of the tire, as shown schematically by solid lines, the opposite side being substantially the same as that illustrated; and, FIG. 2 is enlarged fragmentary front elevation view of the tread pattern of FIG. 1 showing my new design.

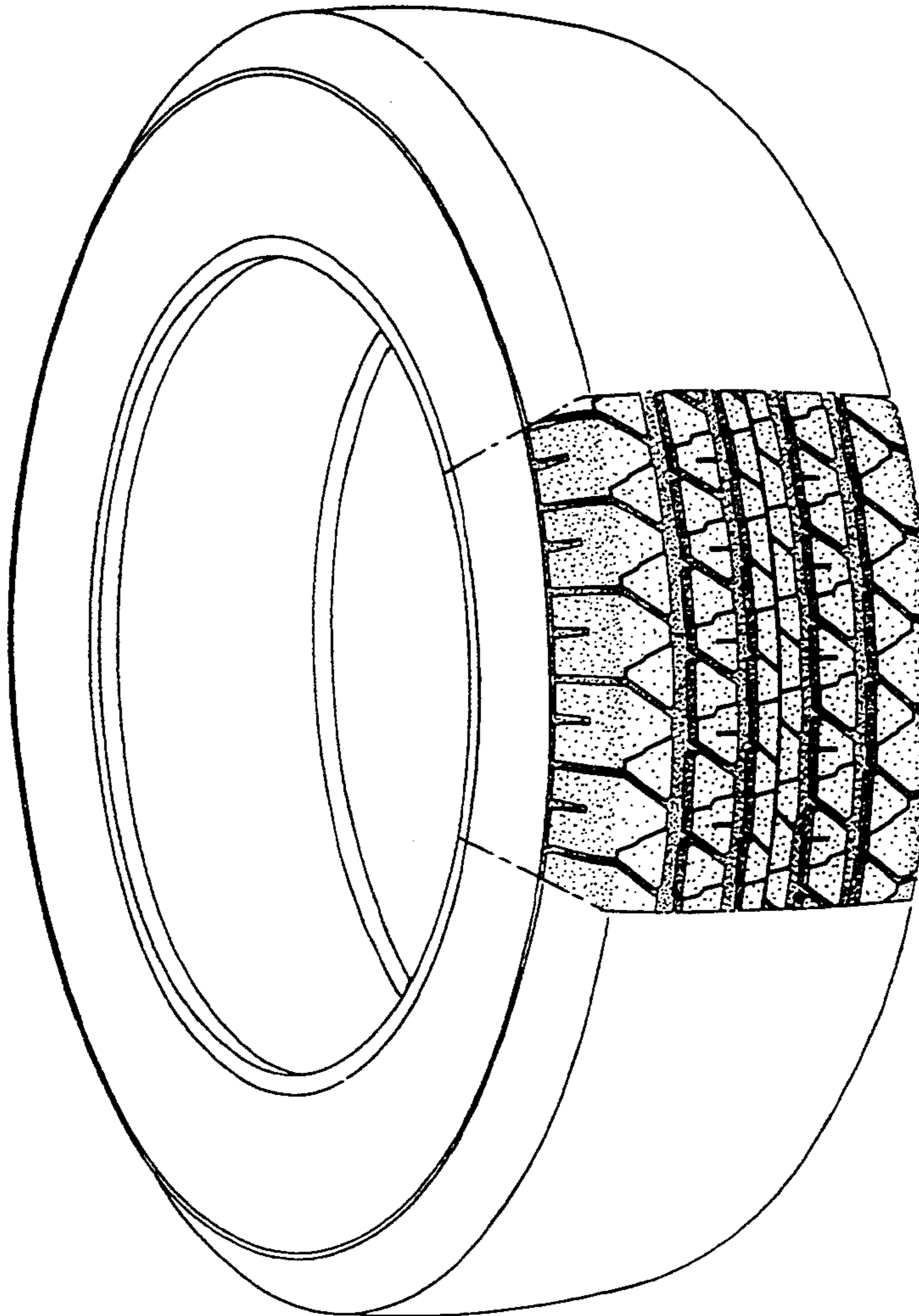

Fig. 1

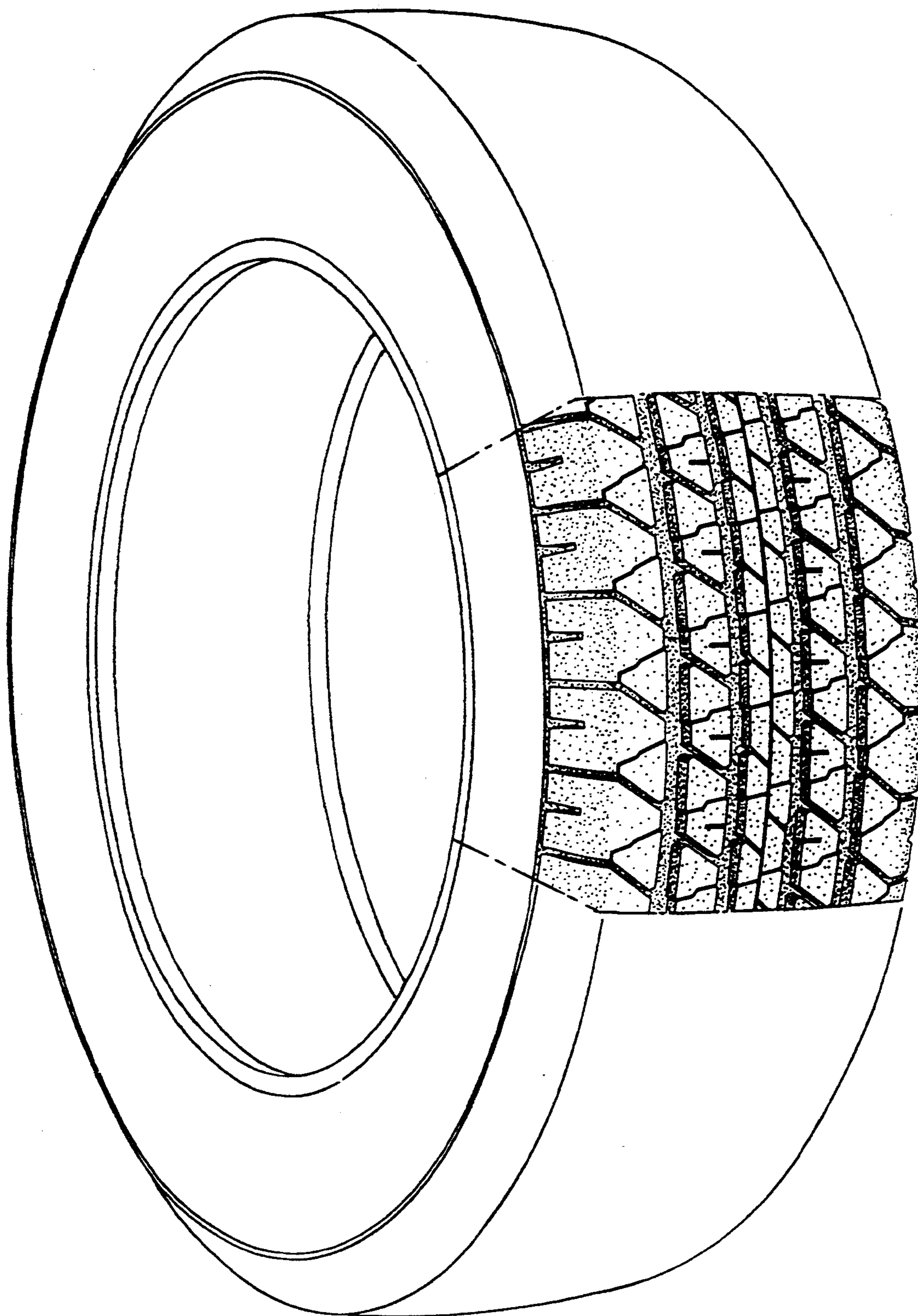

Fig. 2

