



US00D350514S

United States Patent [19]
Attinello et al.

[11] **Patent Number: Des. 350,514**
[45] **Date of Patent: ** Sep. 13, 1994**

[54] **TIRE TREAD**

[75] **Inventors: John S. Attinello, Hartville; William E. Glover, Akron, both of Ohio**

[73] **Assignee: The Goodyear Tire & Rubber Company, Akron, Ohio**

[**] **Term: 14 Years**

[21] **Appl. No.: 5,589**

[22] **Filed: Mar. 5, 1993**

[52] **U.S. Cl. D12/147**

[58] **Field of Search 152/209 R, 209 B, 209 D;
D12/136, 146-151**

[56] **References Cited**

U.S. PATENT DOCUMENTS

D. 265,185	6/1982	Grohmann et al.	D12/146
D. 278,219	4/1985	Gray	D12/147
D. 283,214	4/1986	Sladky	D12/147
D. 301,855	6/1989	Ono	D12/147
D. 306,847	3/1990	Guspodin	D12/147
D. 309,590	7/1990	Nakatani	D12/147

OTHER PUBLICATIONS

1988 Tread Design Guide p. 57, Nitto NT-255 Tire & NT-256 Tire, top left side of page.

1992 Tread Design Guide, p. 53, Michelin MXT4 (Yr & HR Rated) Tire, third row down from top & second tire in from left side of page.

1992 Tread Design Guide, p. 73, Sumitono SC 870 Tire, bottom center of page.

Primary Examiner—James M. Gandy

Attorney, Agent, or Firm—T. P. Lewandowski

[57] **CLAIM**

The ornamental design for a tire tread, as shown and described.

DESCRIPTION

FIG. 1 is a perspective view of a tire tread showing our new design it being understood that the pattern is repeated throughout the circumference thereof;

FIG. 2 is a front elevational view thereof;

FIG. 3 is a side elevational view thereof; and,

FIG. 4 is an enlarged fragmentary front view thereof.

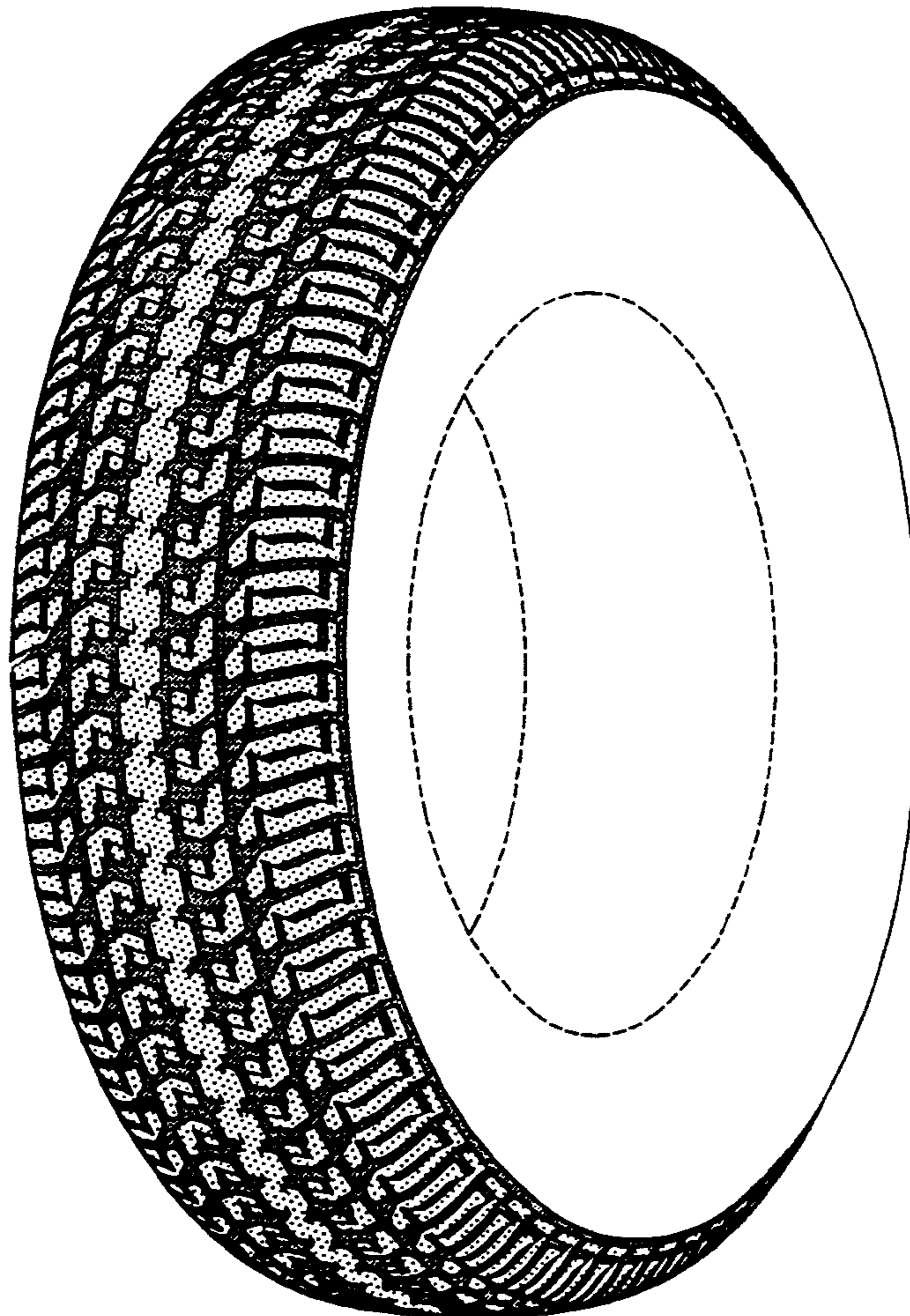

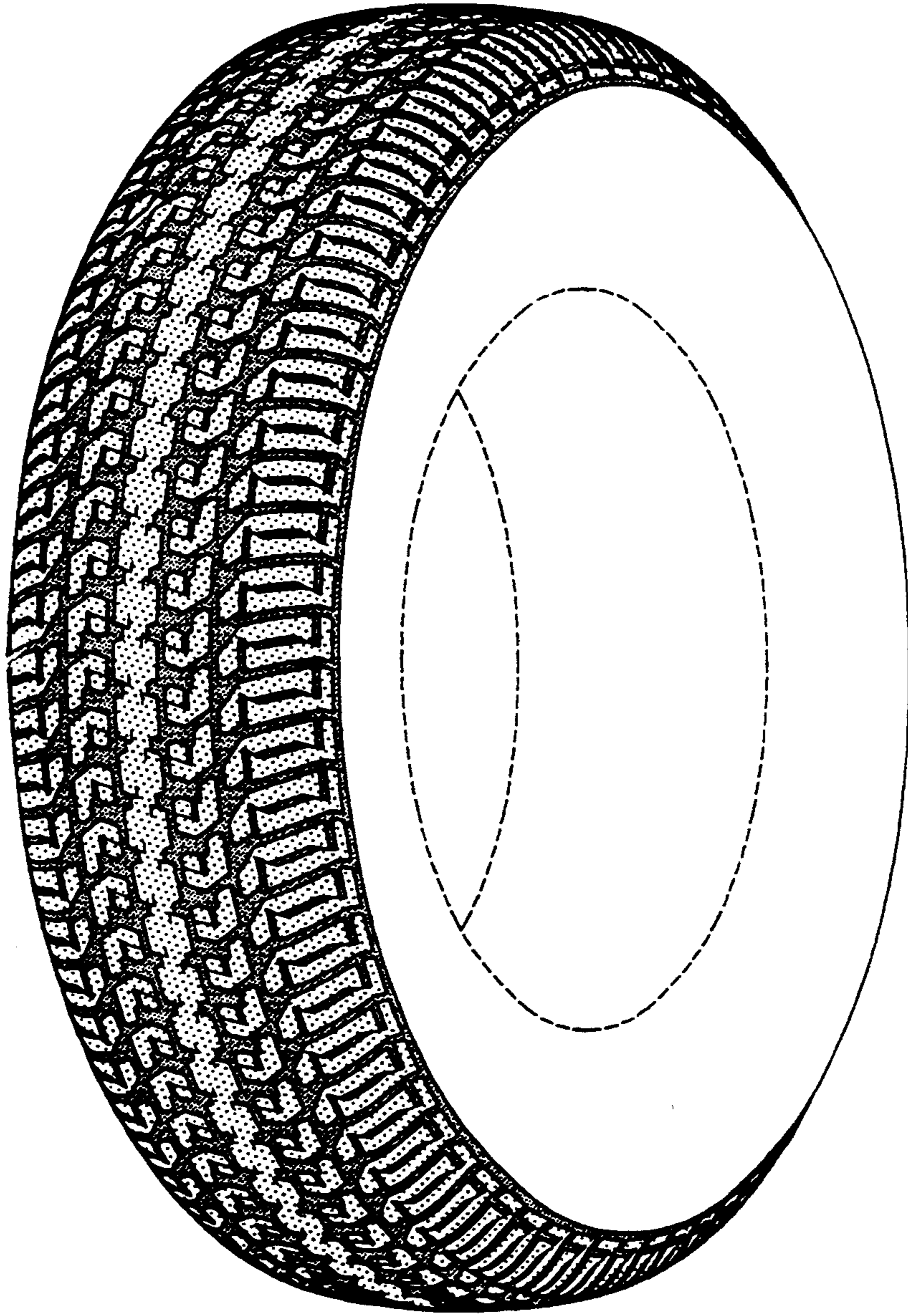

FIG-1

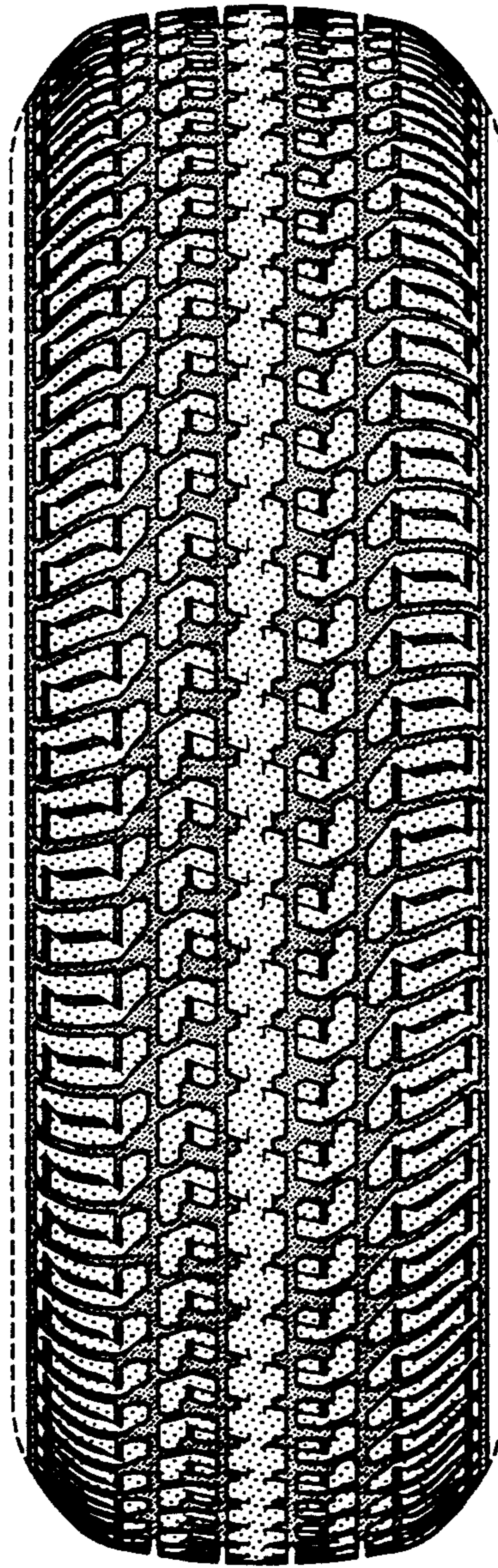

FIG-2

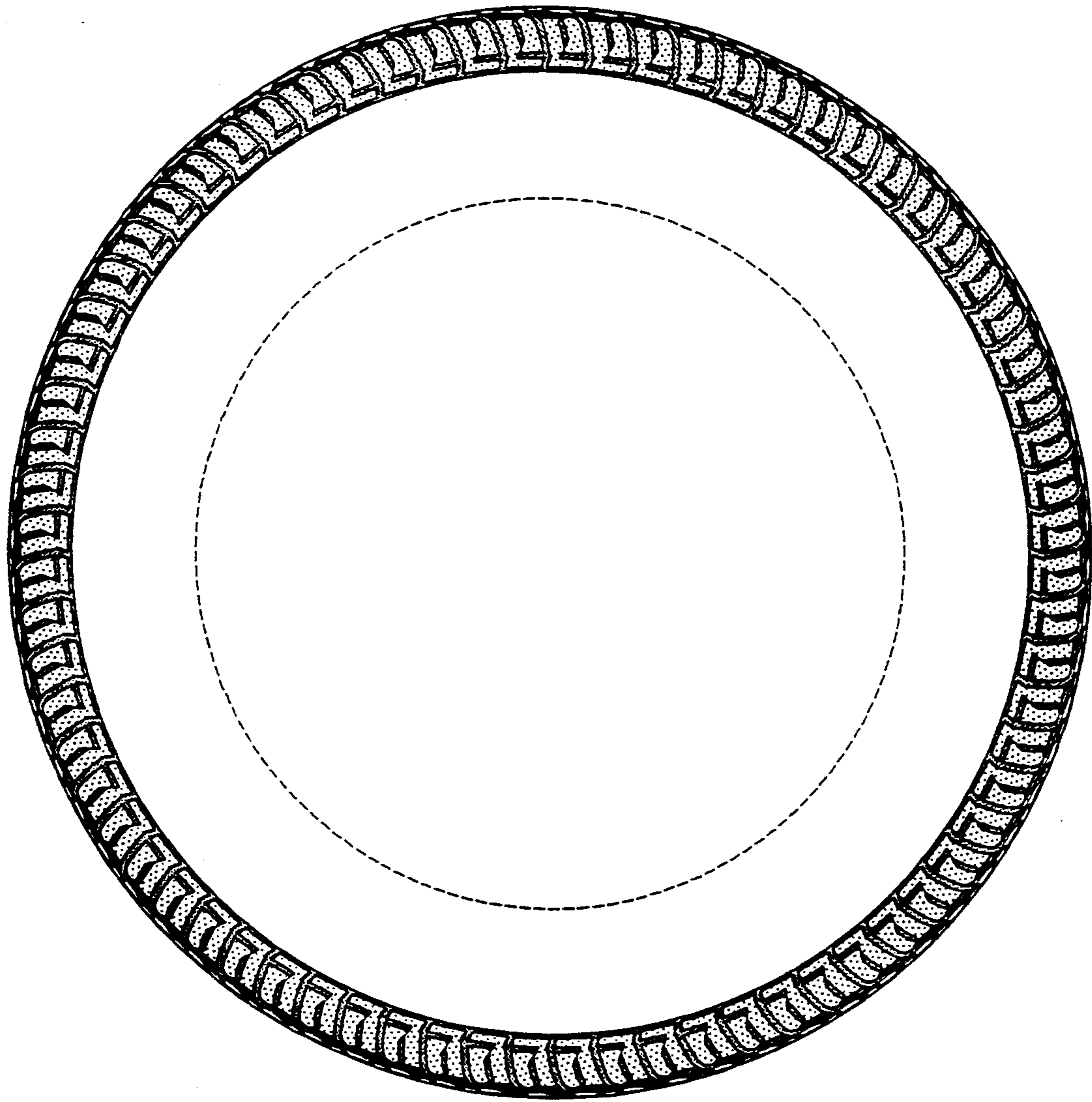

FIG-3

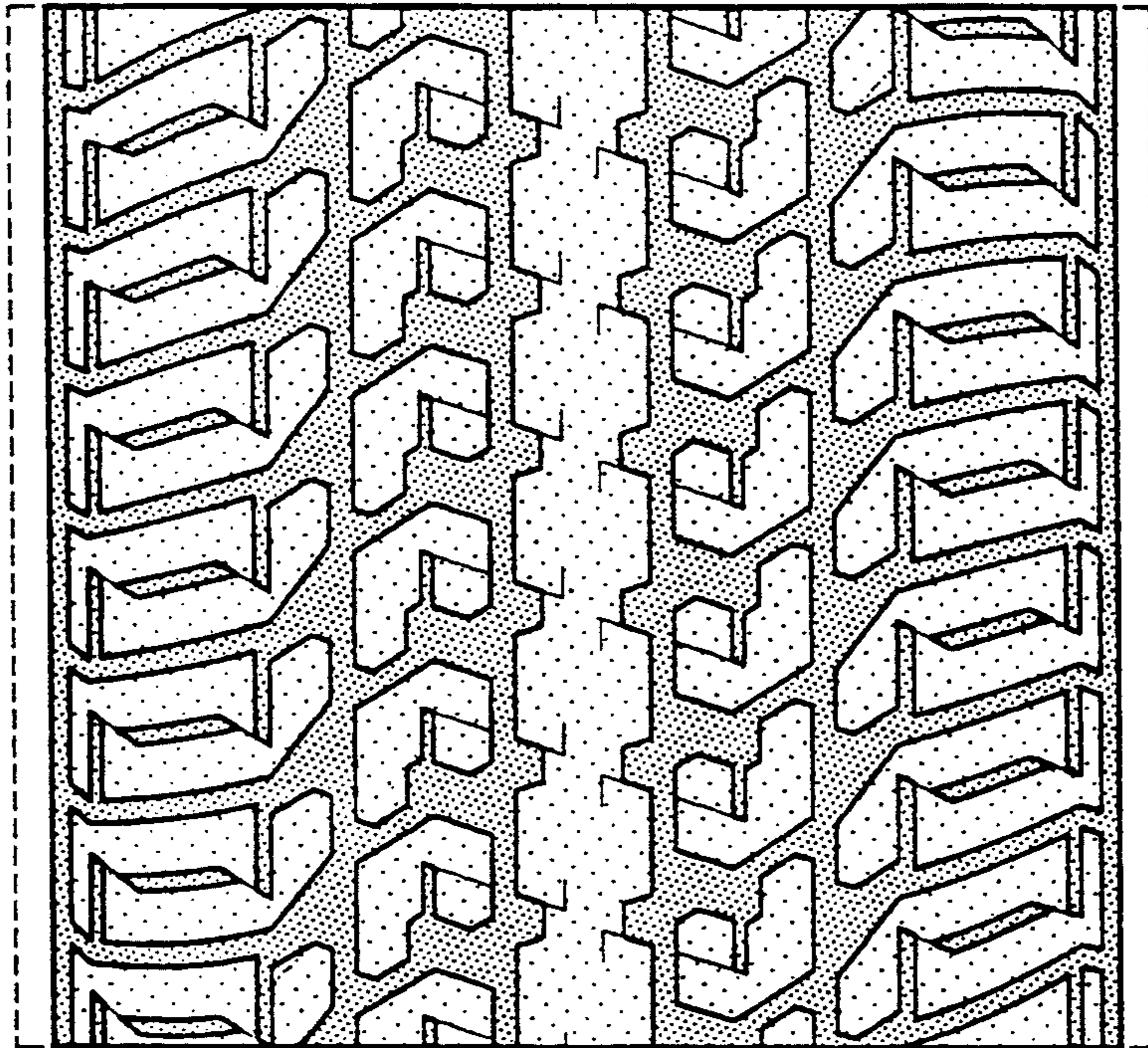

FIG-4