



US00D350513S

United States Patent [19]

[11] Patent Number: **Des. 350,513**

Mehta et al.

[45] Date of Patent: **** Sep. 13, 1994**

[54] TIRE

[75] Inventors: **Ajay A. Mehta**, Greer; **Bruno Evraert**, Taylors, both of S.C.

[73] Assignee: **Michelin Recherche et Technique S.A.**, Granges-Paccot, Switzerland

[**] Term: **14 Years**

[21] Appl. No.: **4,035**

[22] Filed: **Jan. 25, 1993**

[52] U.S. Cl. **D12/147**

[58] Field of Search 152/209 R, 209 B, 209 D;
D12/136, 140, 146-151

[56] **References Cited**

U.S. PATENT DOCUMENTS

- D. 279,088 6/1985 Giron D12/147
- D. 334,369 3/1993 Christenbury D12/147
- D. 341,345 11/1993 Killian D12/146

OTHER PUBLICATIONS

- 1991 Tread Design Guide p. 46 Michelin X M+S 100.
- 1991 Tread Design Guide p. 46 Michelin X M+S 300.
- 1988 Tread Design Guide p. 124 General Grabber AP.

Primary Examiner—James M. Gandy
Attorney, Agent, or Firm—Robert R. Reed; Alan A. Csontos

[57] **CLAIM**

The ornamental design for a tire, as shown and described.

DESCRIPTION

FIG. 1 is a perspective view of a tire showing our new design, it being understood that the opposite side is the same as that shown;

FIG. 2 is an enlarged fragmentary plan view of the tread pattern shown in FIG. 1;

FIG. 3 is a perspective view of a tire showing a second embodiment of our new design, it being understood that the opposite side is the same as that shown;

FIG. 4 is an enlarged fragmentary plan view of the tread pattern shown in FIG. 3; and,

FIG. 5 is an enlarged fragmentary plan view of the tread pattern of a tire showing a third embodiment of our new design, it being understood that the sides are substantially the same as those of the first and second embodiments shown in FIGS. 1 and 3 respectively.

The tread pattern is understood to be repeated throughout the circumference of all three embodiments of the tire as best illustrated in FIGS. 1 and 3 of the drawing.

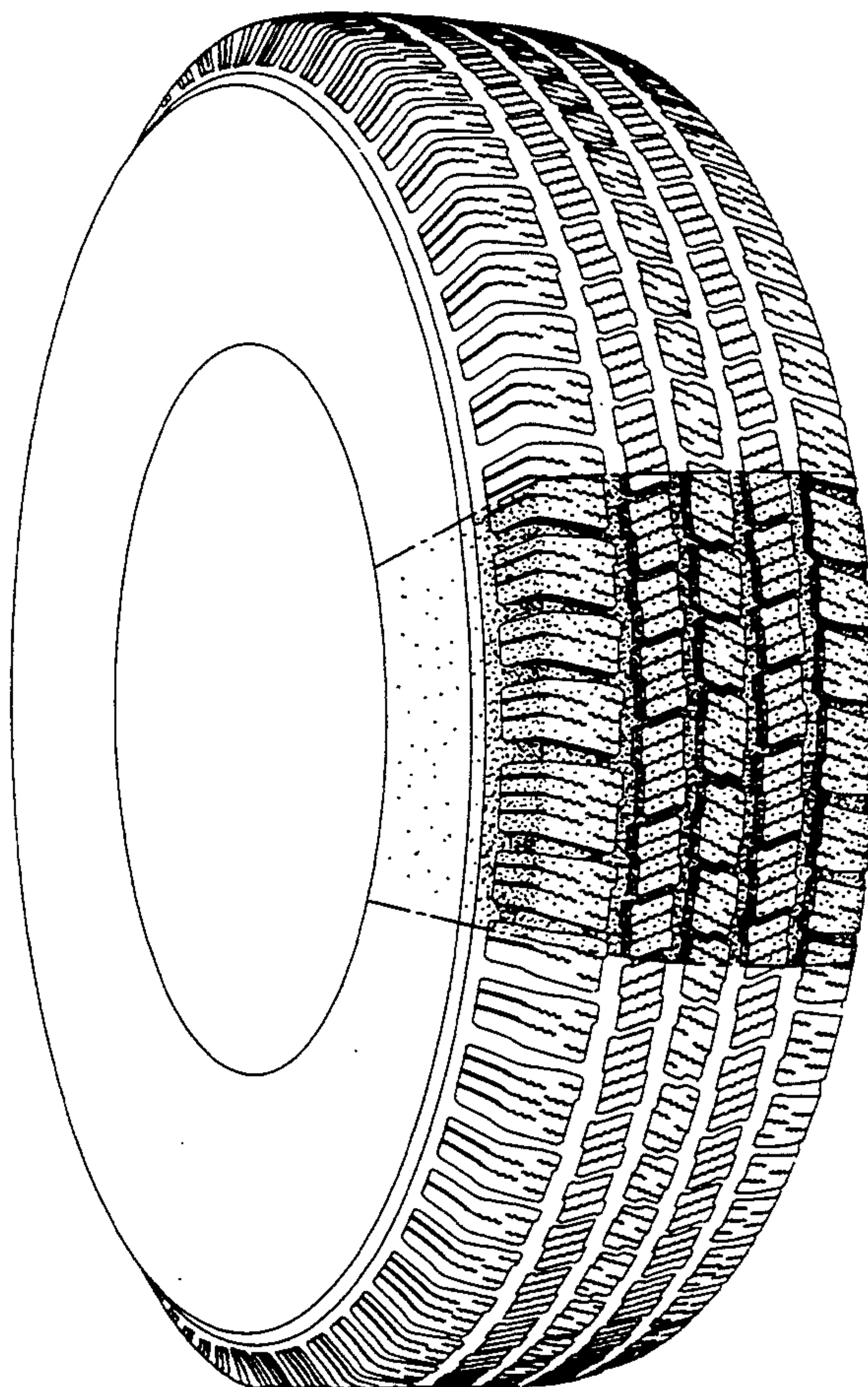

Fig. 1

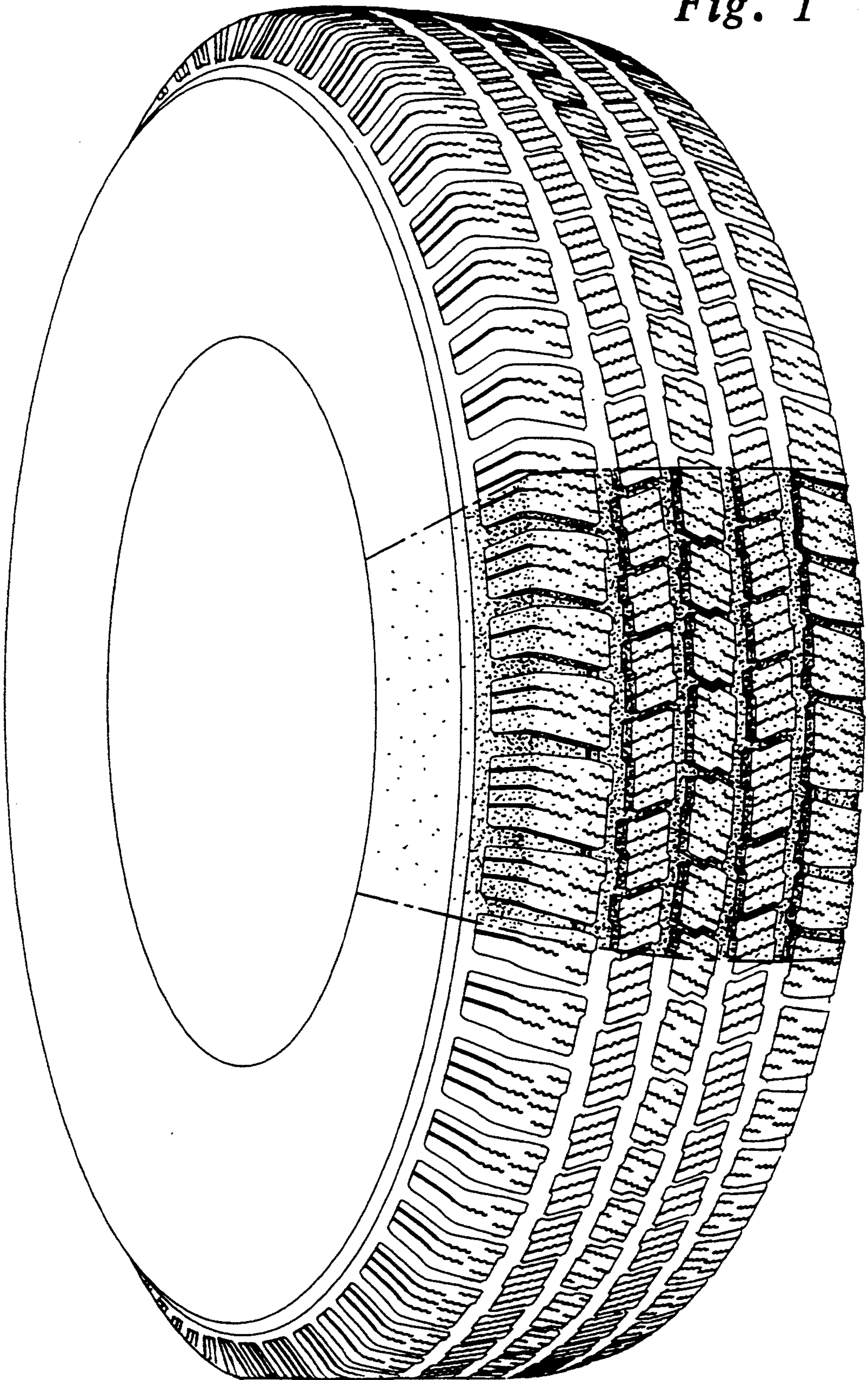

Fig. 2

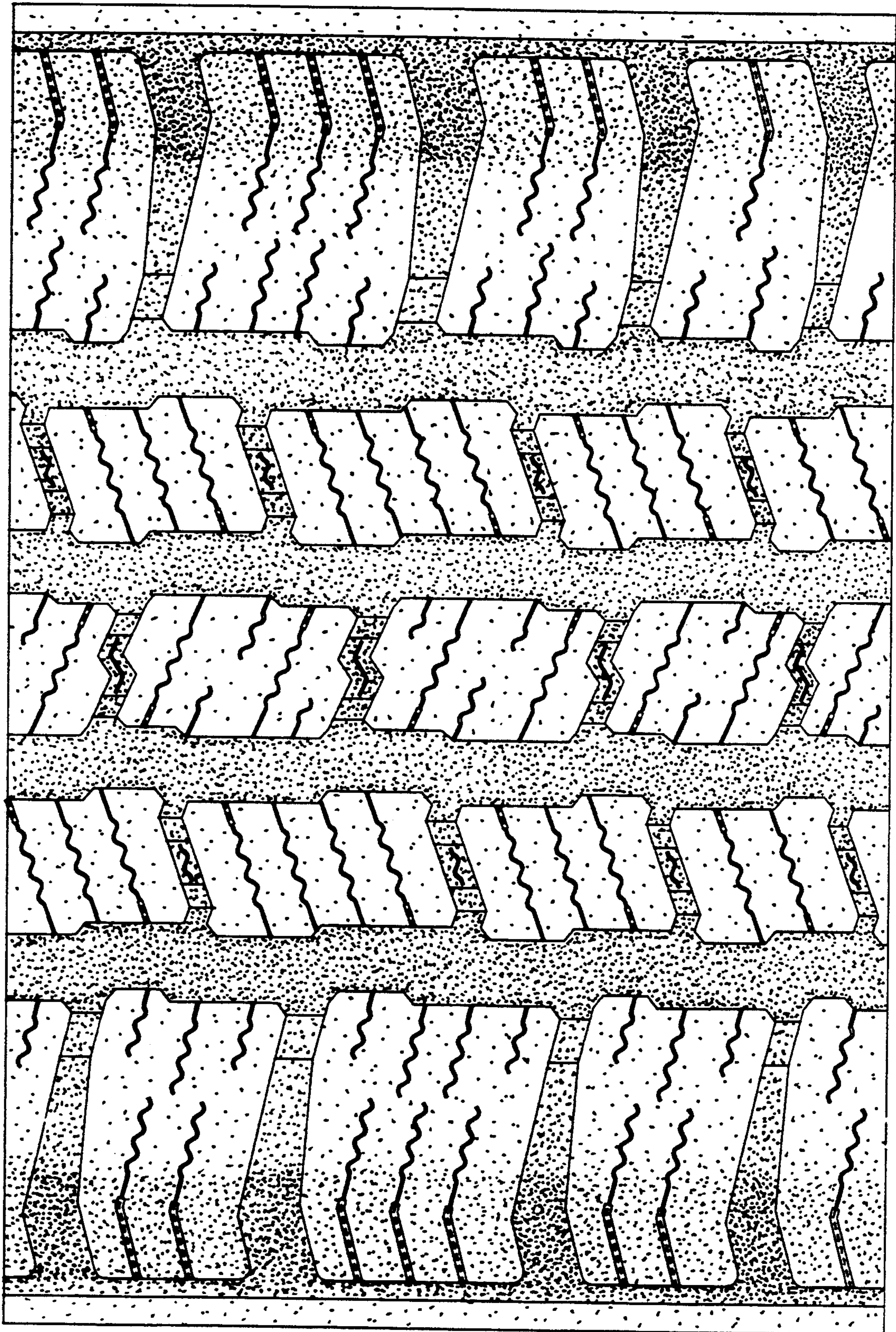

Fig. 3

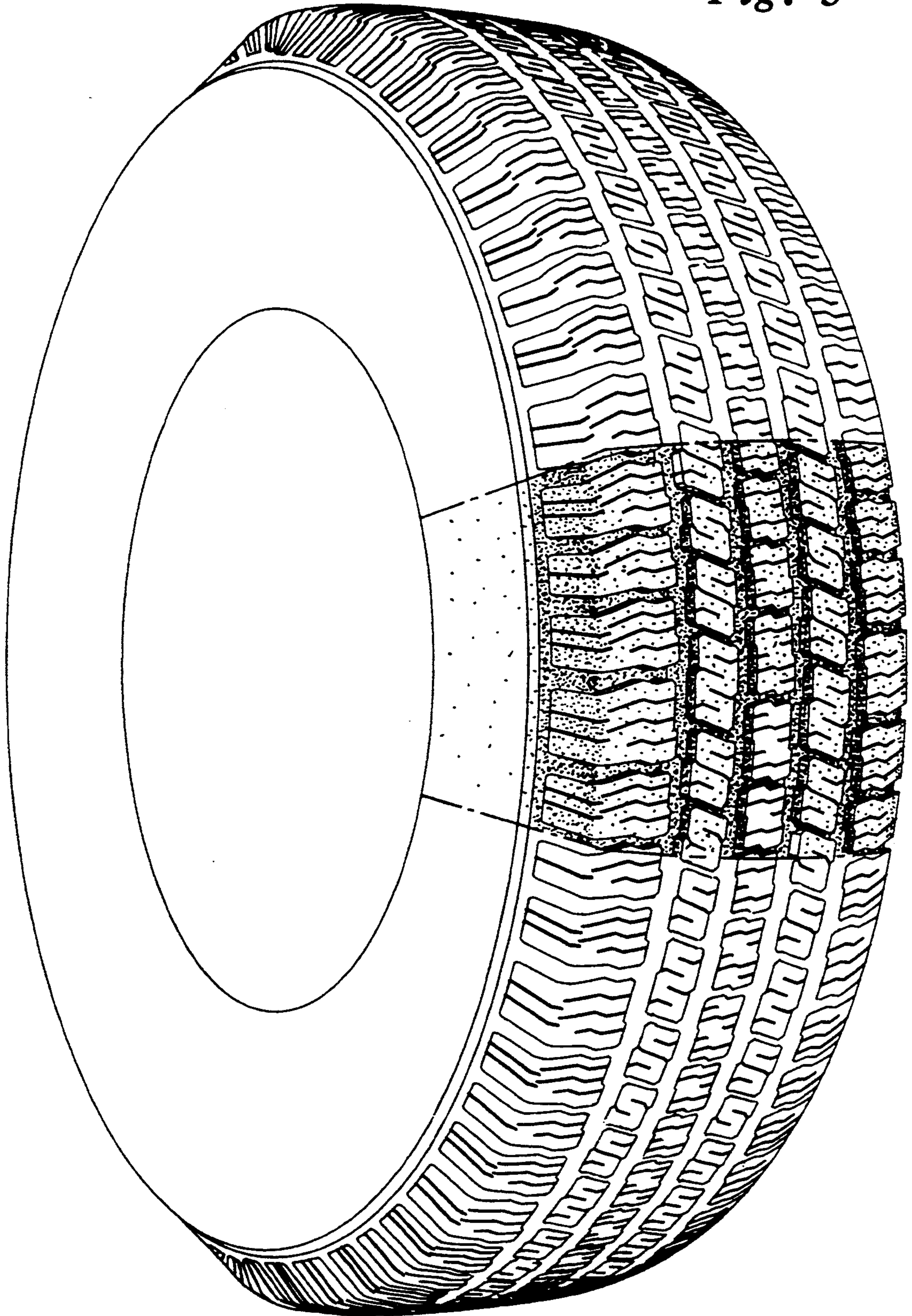

Fig. 4

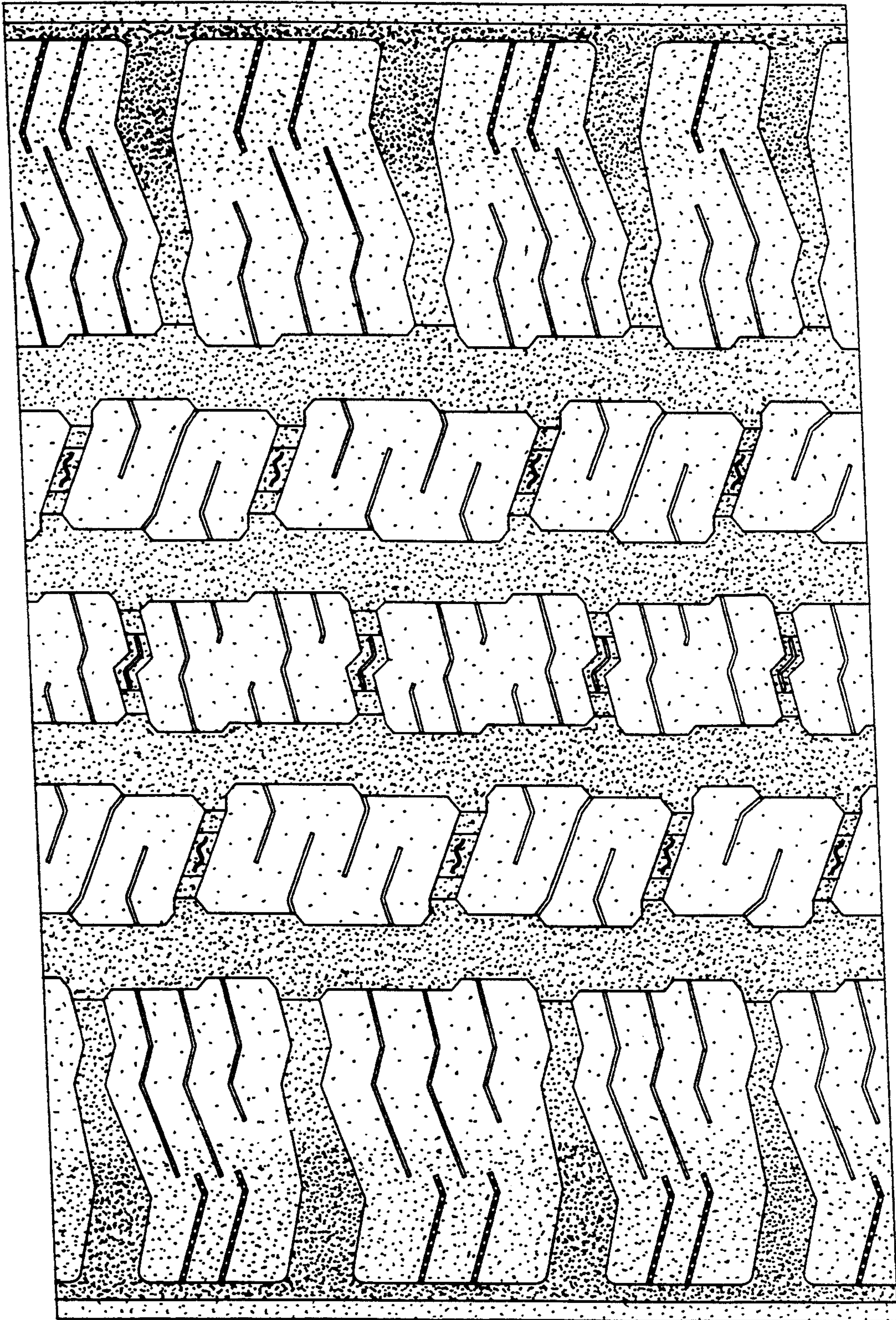

Fig. 5

