



US00D350512S

United States Patent [19]

[11] Patent Number: **Des. 350,512**

Covert et al.

[45] Date of Patent: **** Sep. 13, 1994**

[54] **TIRE TREAD**

D. 328,270	7/1992	Loser	D12/147
D. 336,273	6/1993	Kohara et al.	D12/145
D. 340,897	11/1993	Kuroda	D12/147

[75] Inventors: **Darrell E. Covert**, North Georgetown, Ohio; **Maurice Graas**, Reichlange; **Paul B. Maxwell**, Mamer, both of Luxembourg

Primary Examiner—James M. Gandy
Attorney, Agent, or Firm—T. P. Lewandowski

[73] Assignee: **The Goodyear Tire & Rubber Company**, Akron, Ohio

[57] **CLAIM**

[**] Term: **14 Years**

The ornamental design for a tire tread, as shown and described.

[21] Appl. No.: **5,108**

DESCRIPTION

[22] Filed: **Feb. 23, 1993**

FIG. 1 is a perspective view of a tire tread showing our new design it being understood that the pattern is repeated throughout the circumference thereof; FIG. 2 is a front elevational view thereof; FIG. 3 is a side elevational view thereof; and, FIG. 4 is an enlarged fragmentary front view thereof; The broken line showing of the tire sidewall in the drawings is for illustrative purposes only and forms no part of the claimed design.

[52] U.S. Cl. **D12/147**

[58] Field of Search 152/209 R, 209 B, 209 D;
D12/136, 141, 145-151

[56] **References Cited**

U.S. PATENT DOCUMENTS

D. 295,031 4/1988 Fontaine et al. D12/146

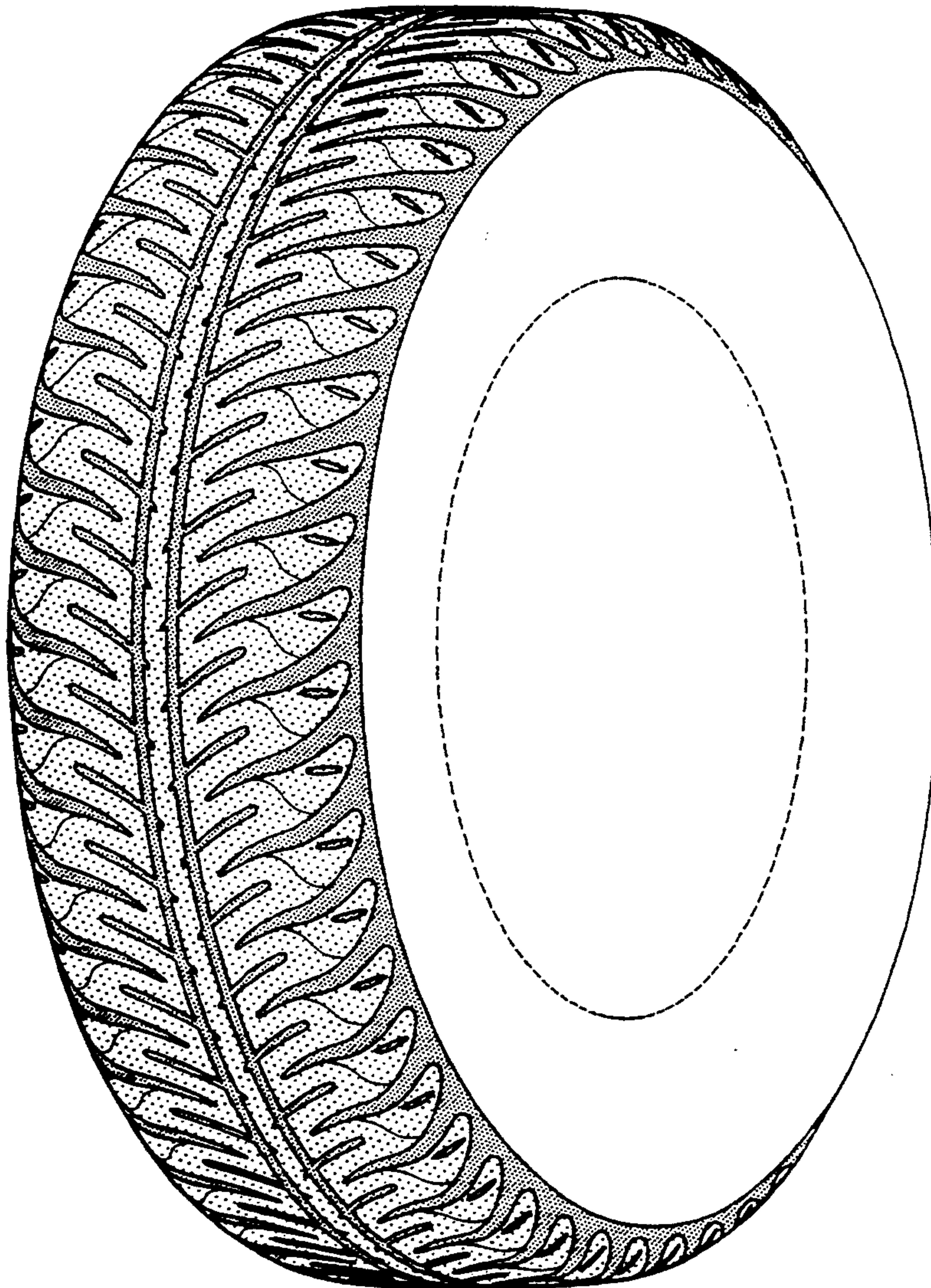

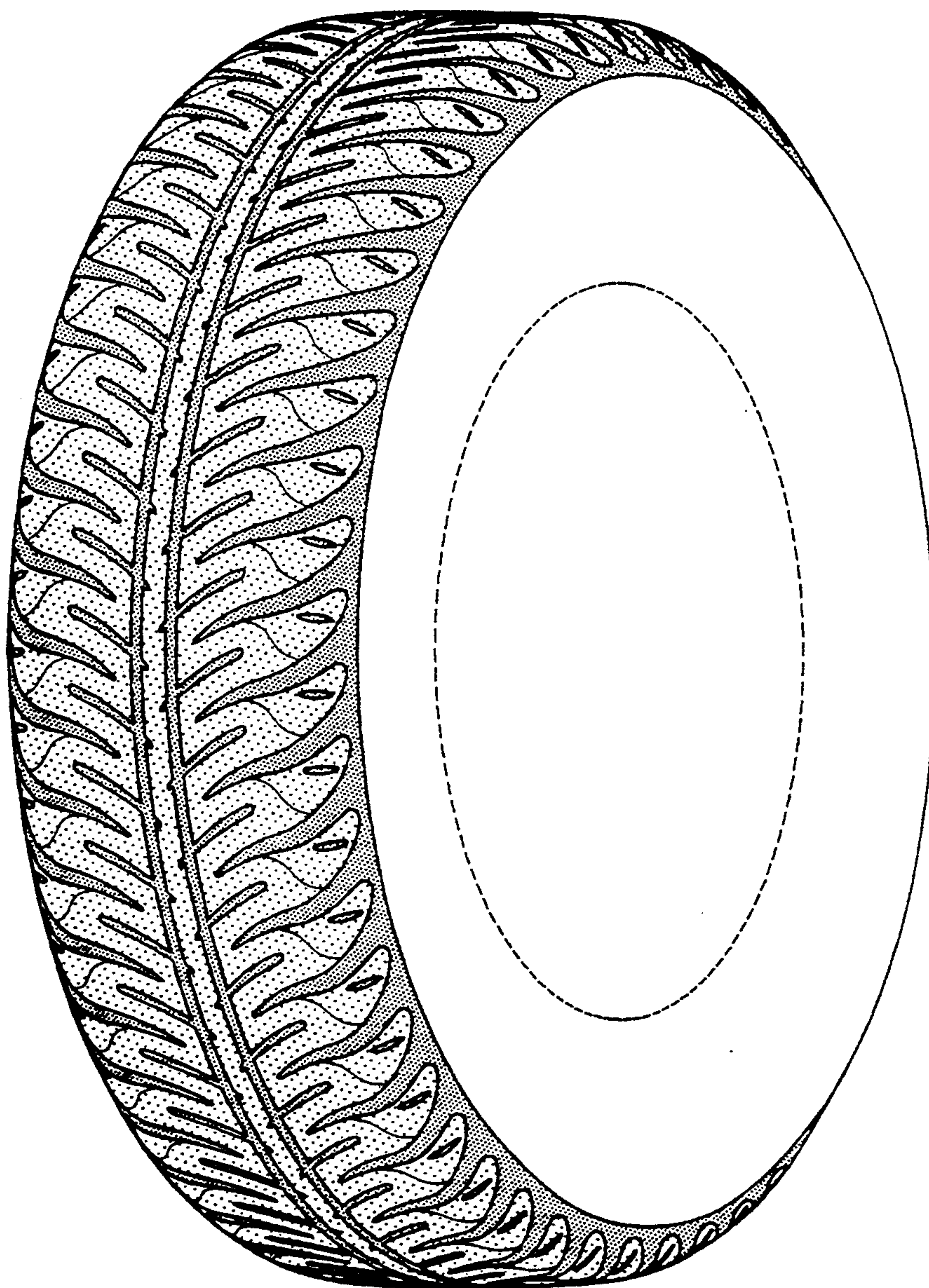

FIG-1

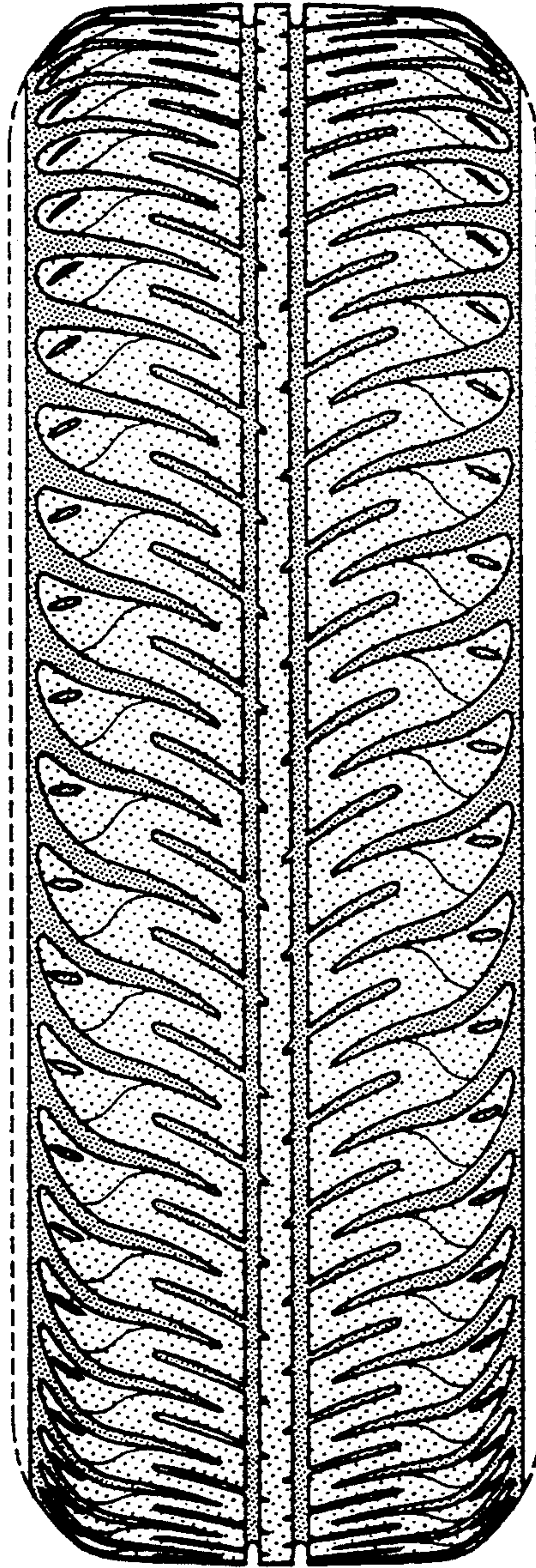

FIG-2

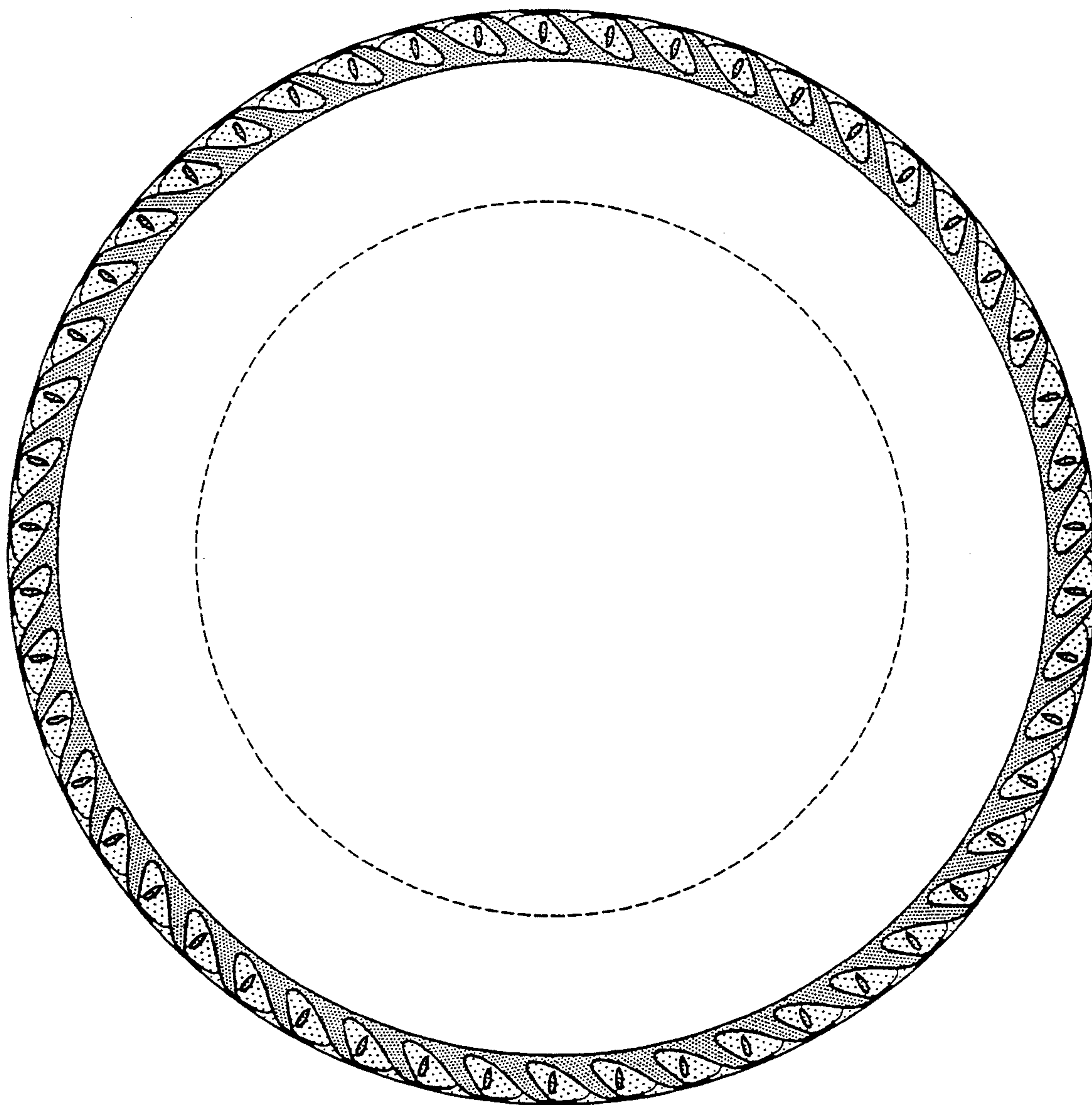

FIG-3

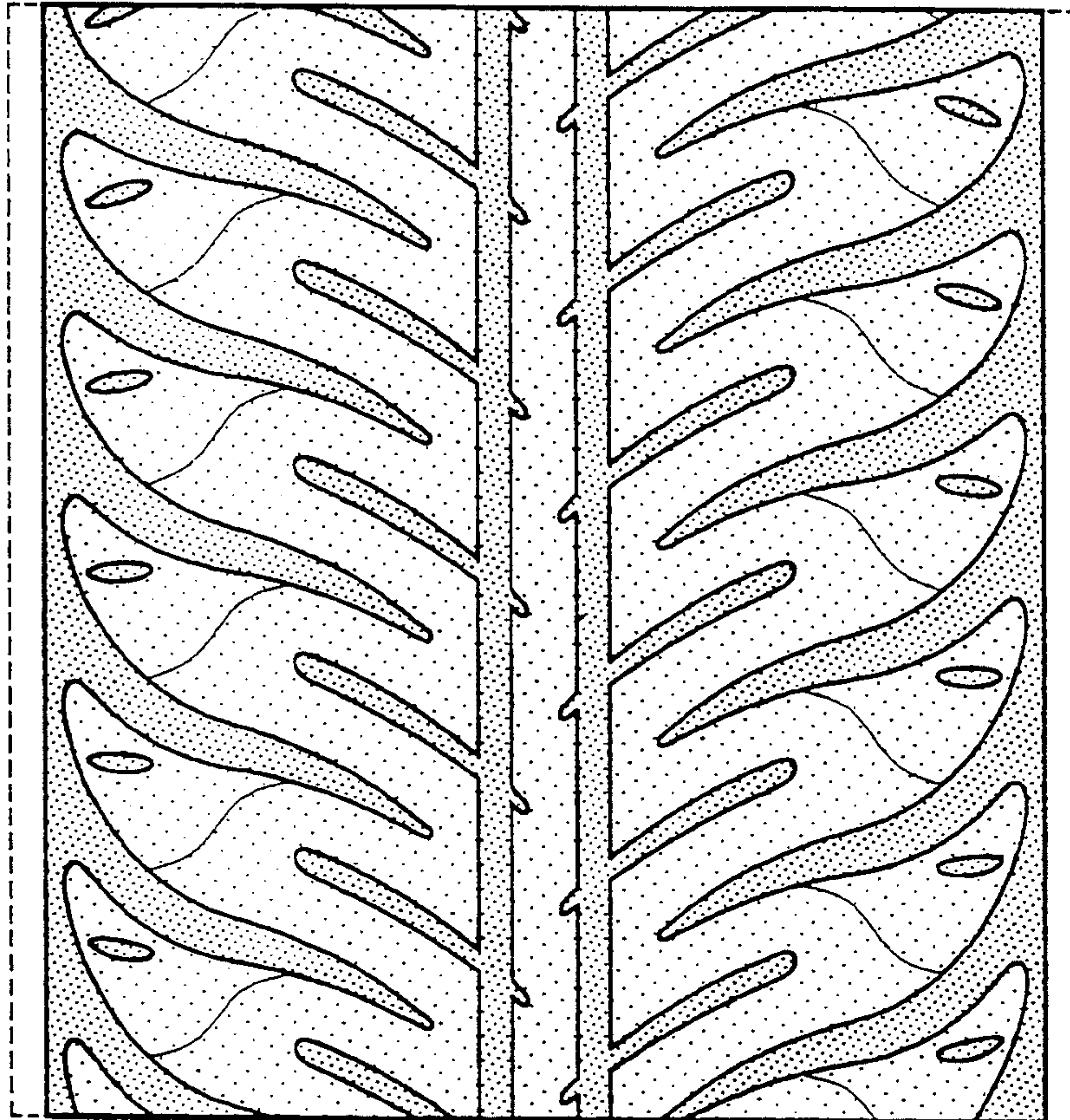

FIG-4