



US00D350507S

United States Patent [19]
Helluin

[11] **Patent Number: Des. 350,507**
[45] **Date of Patent: ** Sep. 13, 1994**

[54] **TIRE**

[75] Inventor: **Jean C. Helluin**, Greenville, S.C.
[73] Assignee: **Michelin Recherche et Technique S.A.**, Granges-Paccot, Switzerland
[**] Term: **14 Years**
[21] Appl. No.: **925,360**
[22] Filed: **Aug. 4, 1992**
[52] U.S. Cl. **D12/141**
[58] Field of Search 152/209 R, 209 A, 209 D;
D12/141-143, 145-148

[56] **References Cited**

U.S. PATENT DOCUMENTS

D. 301,023 5/1989 Grotman et al. D12/147
D. 303,946 10/1989 Graas D12/147
D. 309,883 8/1990 Barnett D12/143
D. 323,801 2/1992 Kajita D12/147
4,387,754 6/1983 Mirtains et al. D12/143

OTHER PUBLICATIONS

1992 Tread Design Guide, p. 53, Michelin MXV4 Tire, third row down from top, left side of page.
Tread Design Guide, 1991, p. 46, Michelin MXV3.
Tread Design Guide, 1991, p. 115, Hallmark Super Miler LT.
Tread Design Guide, 1992, p. 40, Gislaved Speed 210/65.
Tread Design Guide, 1992, p. 60, OHTSU Hi-speed HS 200.

Primary Examiner—James M. Gandy
Attorney, Agent, or Firm—Robert R. Reed; Alan A. Csontos

[57] **CLAIM**

The ornamental design for a tire, as shown and described.

DESCRIPTION

FIG. 1 is a perspective view of a tire showing my new design, it being understood that the tread pattern is repeated throughout the circumference thereof;
FIG. 2 is a front elevational view of the tire in FIG. 1;
FIG. 3 is a side elevational view of the tire in FIG. 1 on a reduced scale, it being understood that the opposite side is a mirror image thereof;
FIG. 4 is a cross-sectional view of the tire in FIG. 1 taken along line 4—4 in FIG. 3;
FIG. 5 is an enlarged fragmentary plan view of a portion of the tread of the tire in FIG. 1;
FIG. 6 is a front elevation view of a tire showing a second embodiment of my new design, it being understood that the tread pattern is repeated throughout the circumference thereof;
FIG. 7 is an enlarged fragmentary plan view of a portion of the tread of the tire in FIG. 6;
FIG. 8 is a perspective view of a tire showing a third embodiment of my new design, it being understood that the tread pattern is repeated throughout the circumference thereof;
FIG. 9 is the front elevation view of the tire in FIG. 8;
FIG. 10 is the side elevation view of the tire in FIG. 8 on a reduced scale, it being understood that the opposite side is a mirror image thereof;
FIG. 11 is an enlarged fragmentary plan view of a portion of the tread of the tire in FIG. 8;
FIG. 12 is a front elevation view of a tire showing a fourth embodiment of my new design, it being understood that the tread pattern is repeated throughout the circumference thereof; and,
FIG. 13 is an enlarged fragmentary plan view of a portion of the tread of the tire in FIG. 12.
The sides of the second and fourth embodiments of the tire are understood to be substantially the same as the first and third embodiments of the tire respectively as shown in FIGS. 3 and 10 of the drawing.

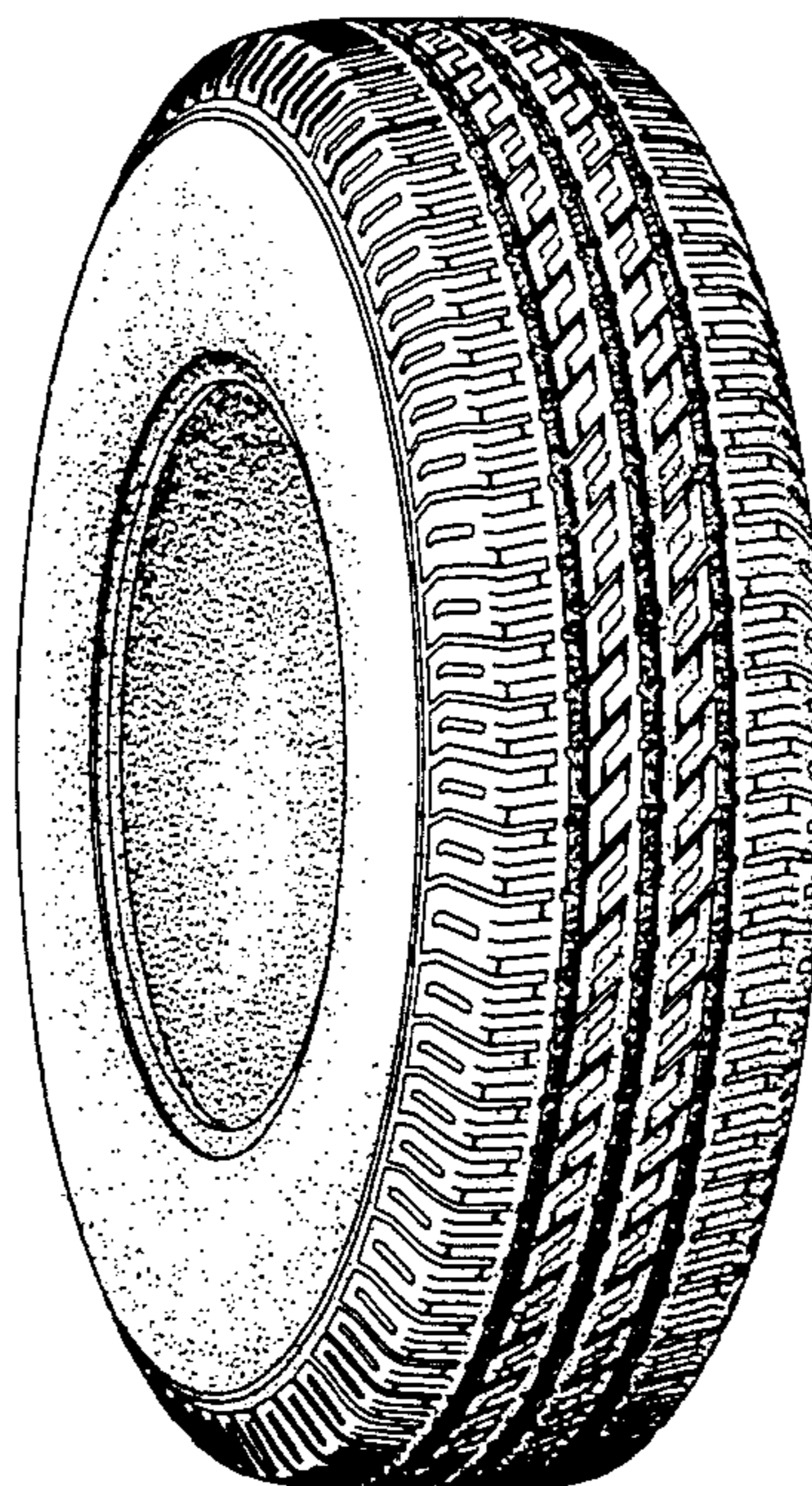

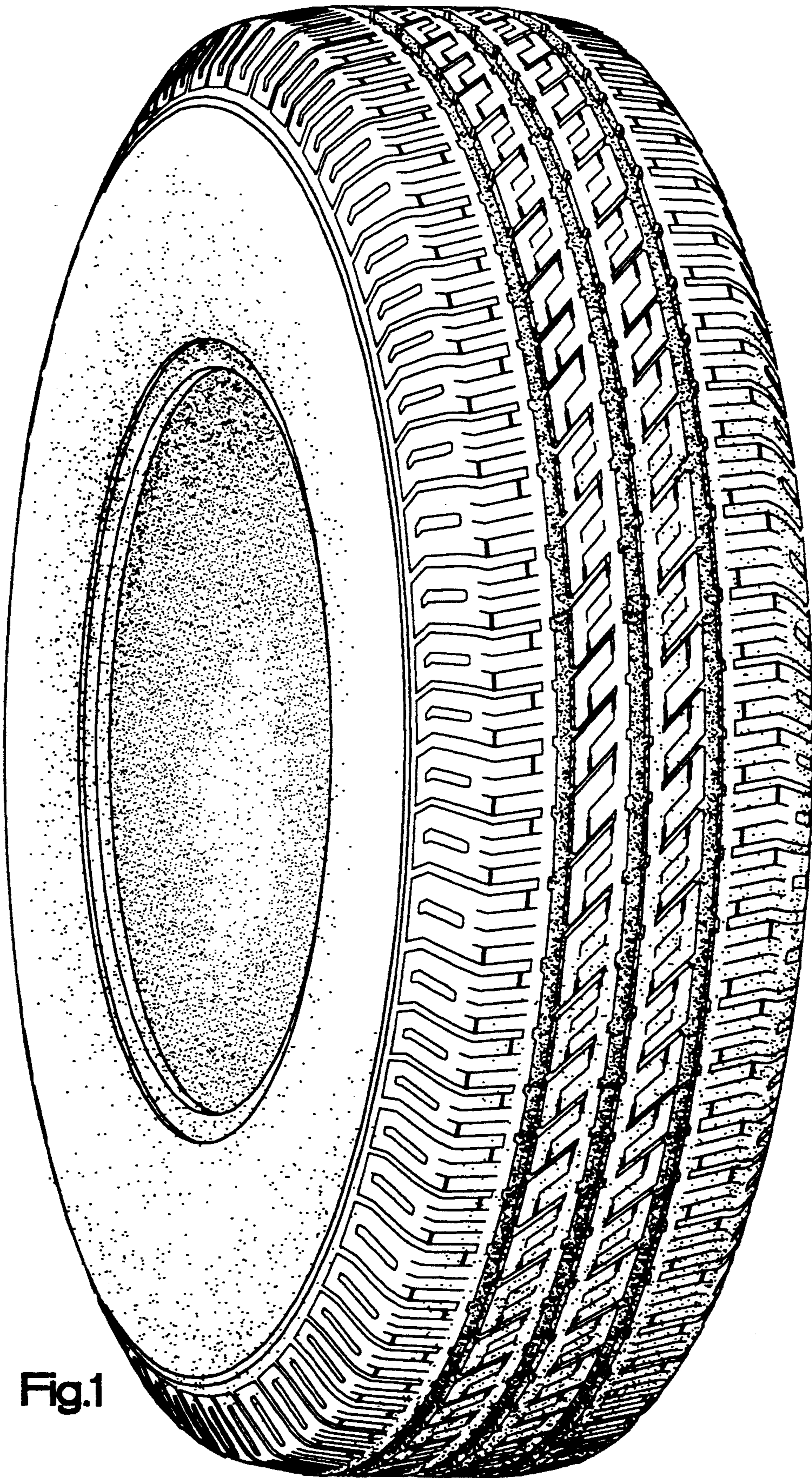

Fig.1

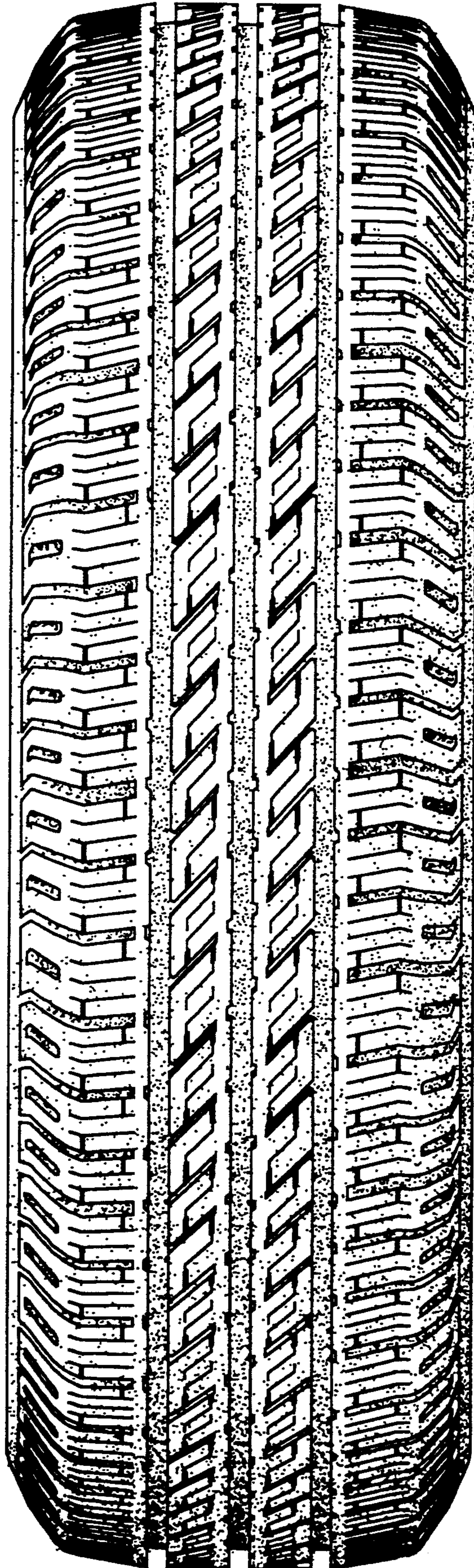

Fig.2

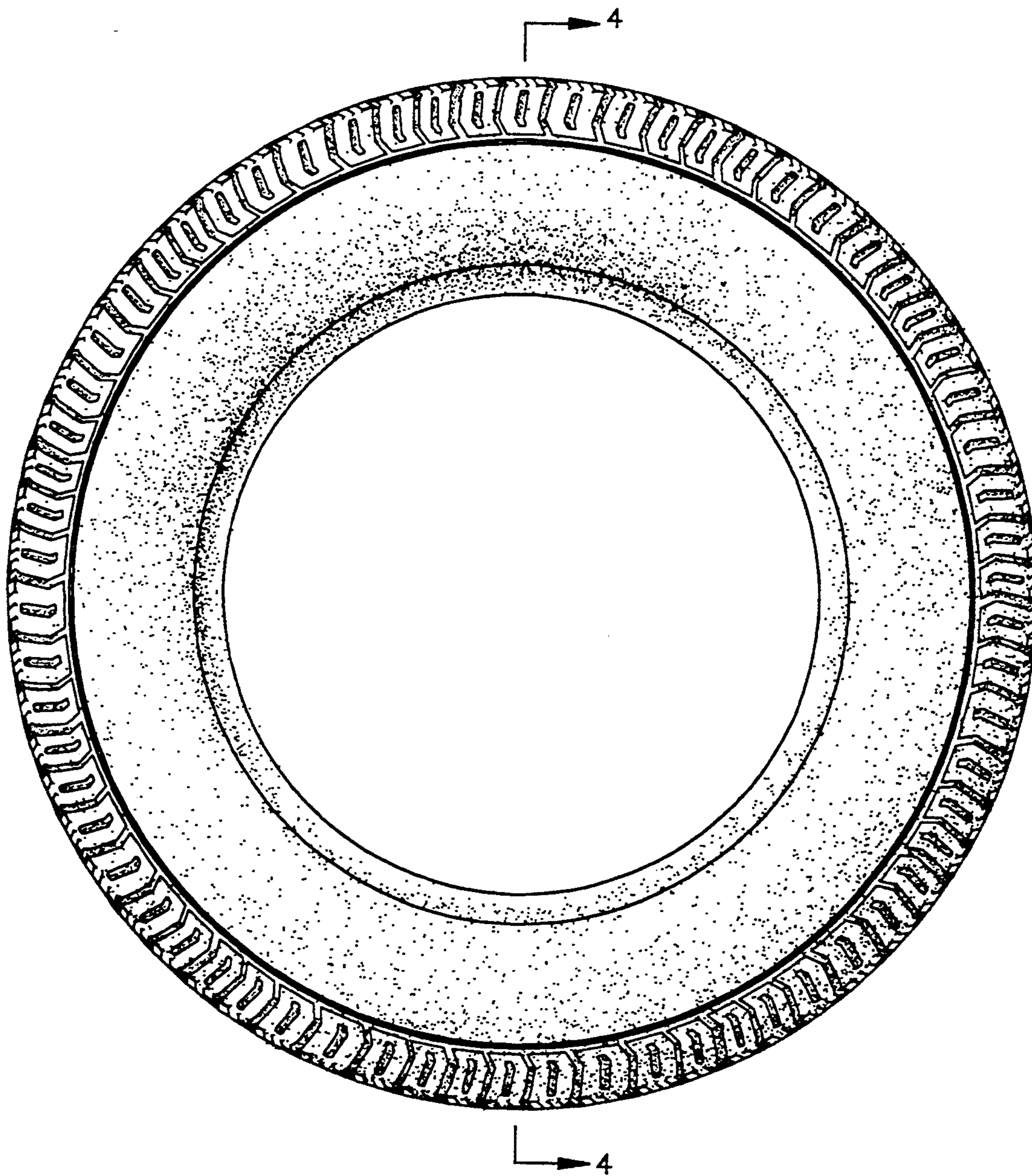

Fig.3

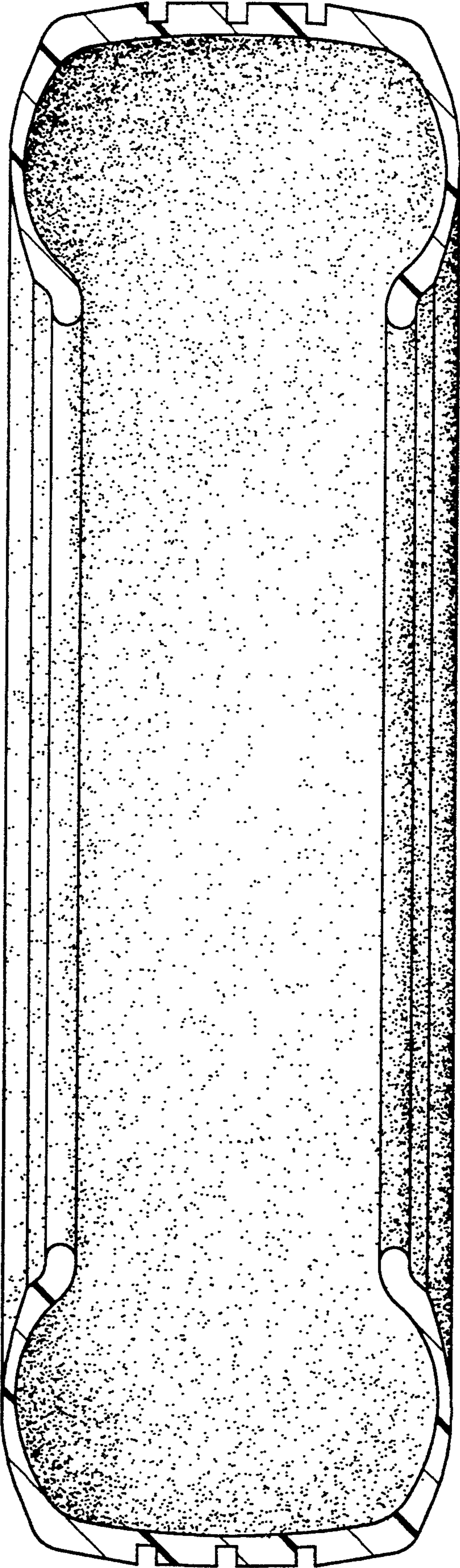

Fig.4

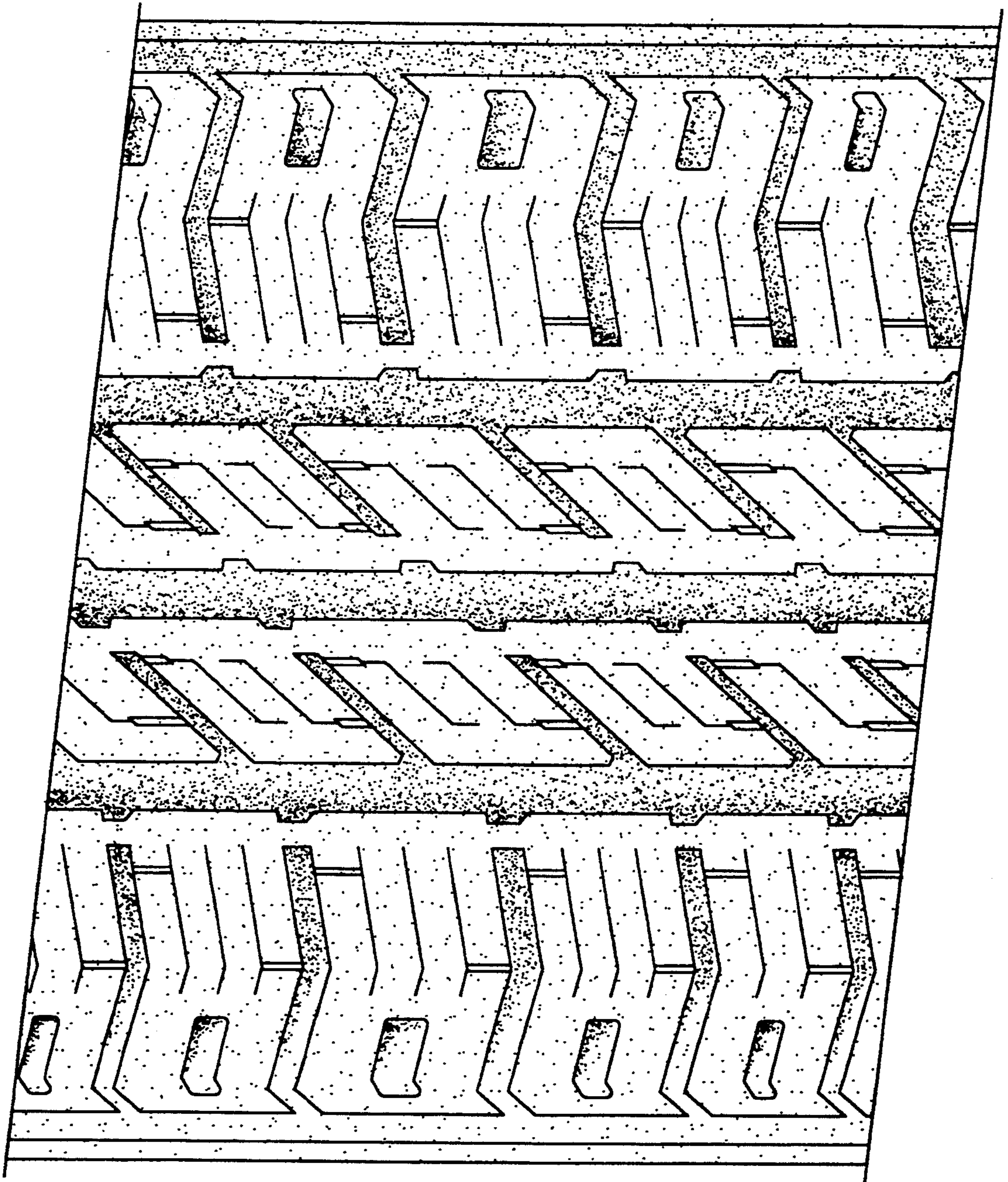

Fig.5

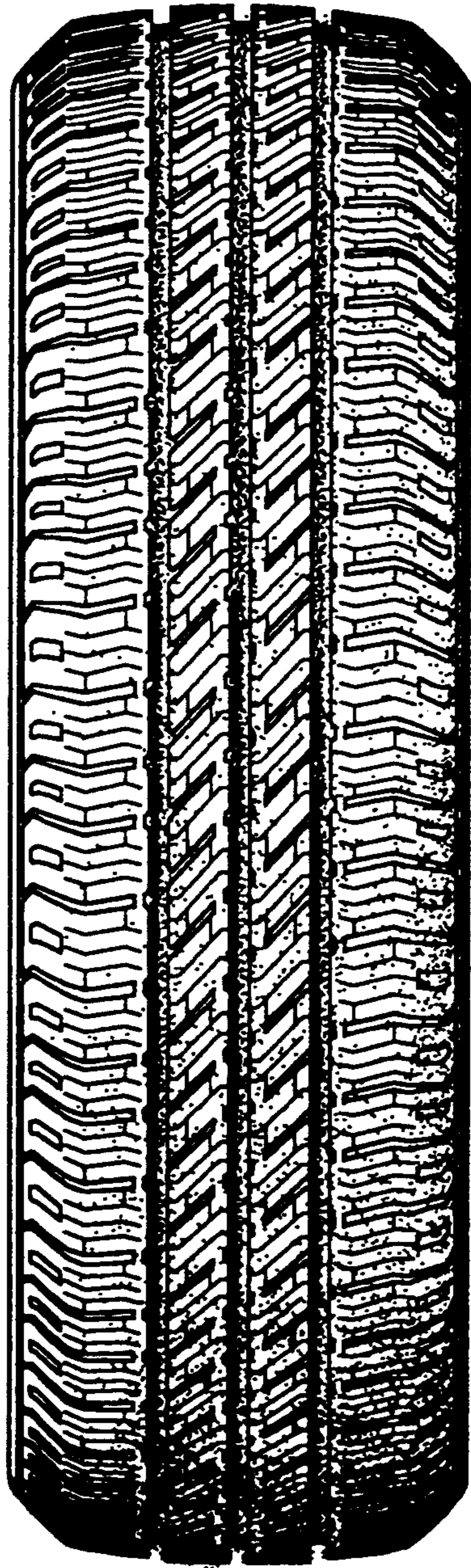

Fig.6

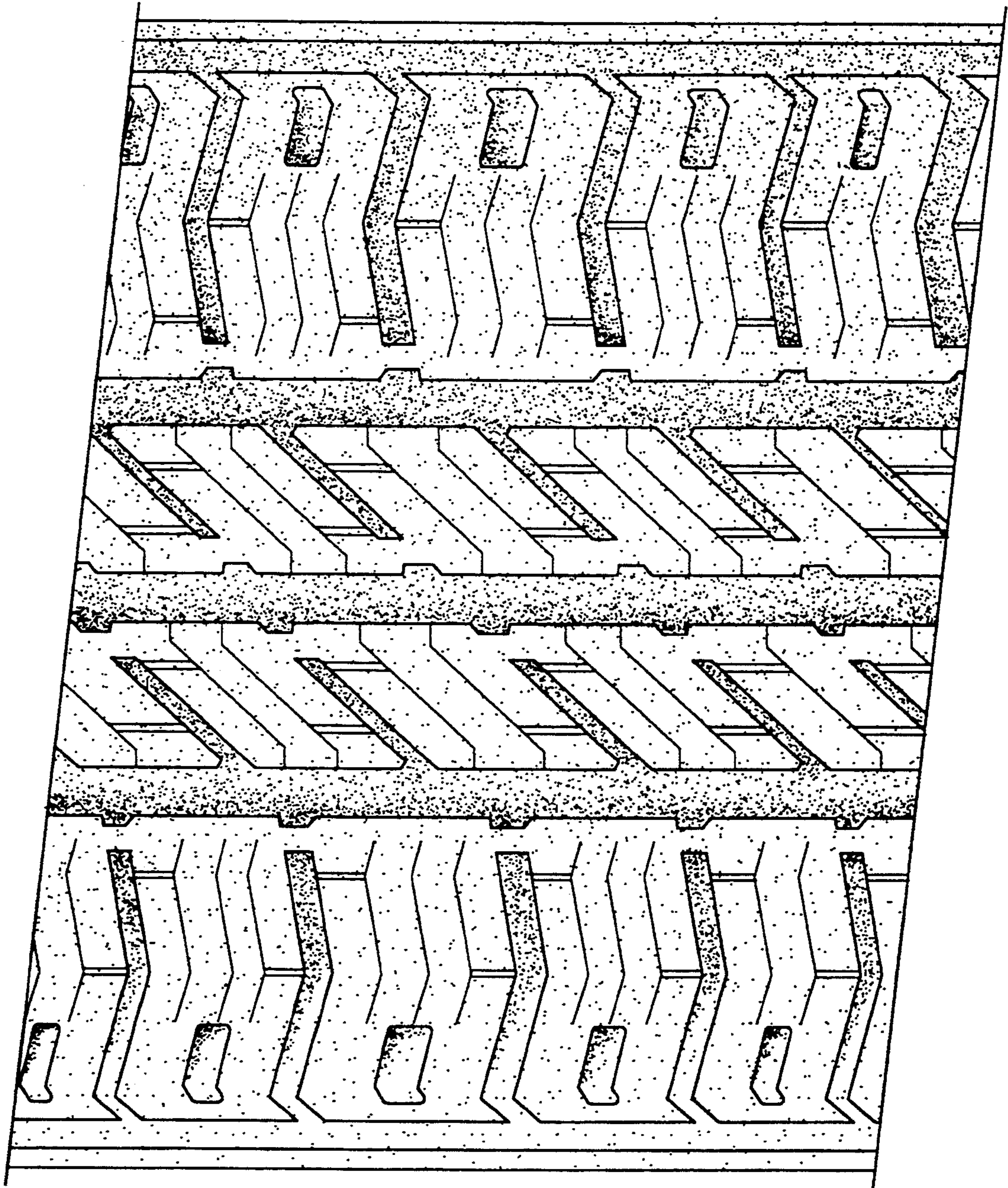

Fig. 7

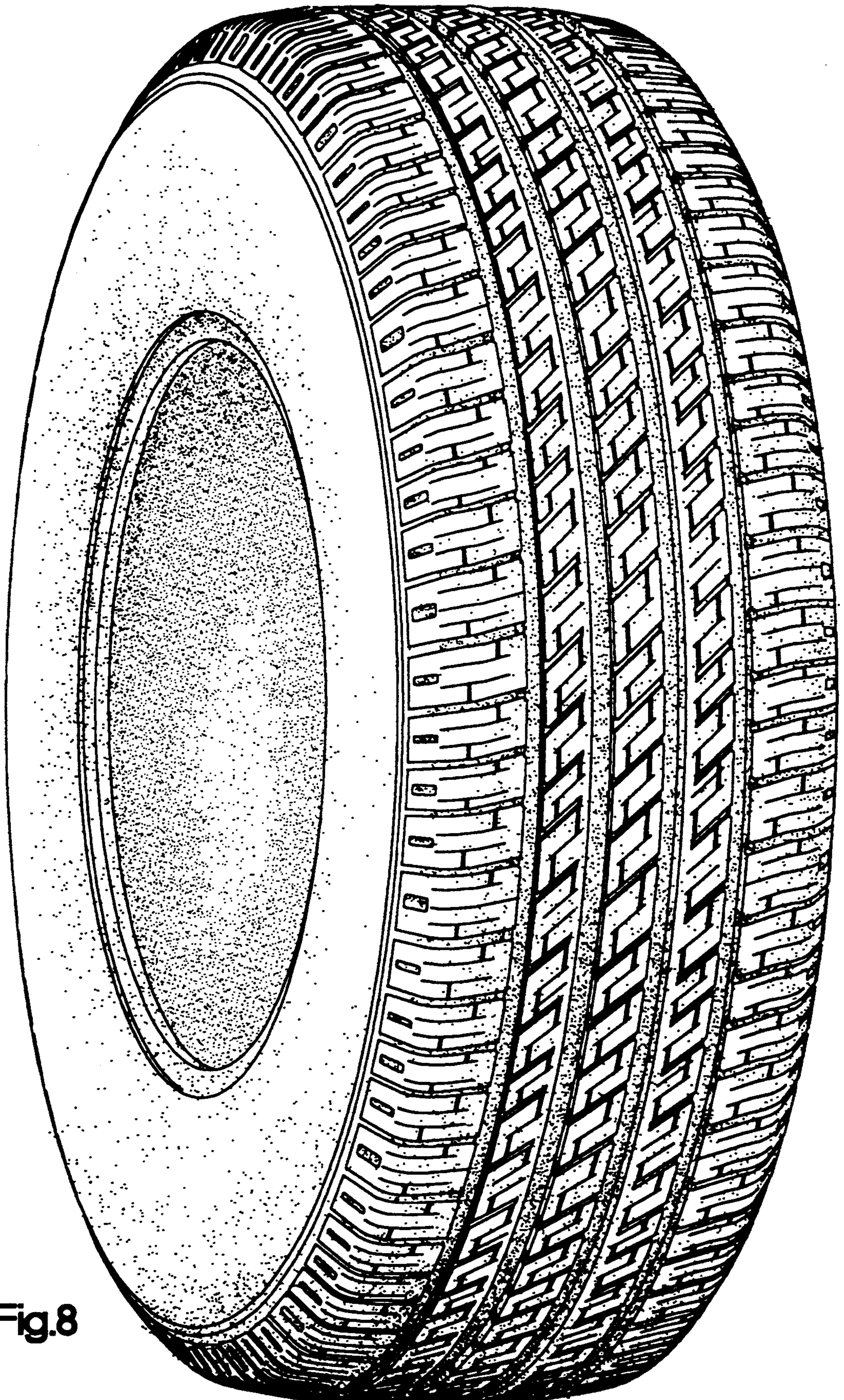

Fig.8

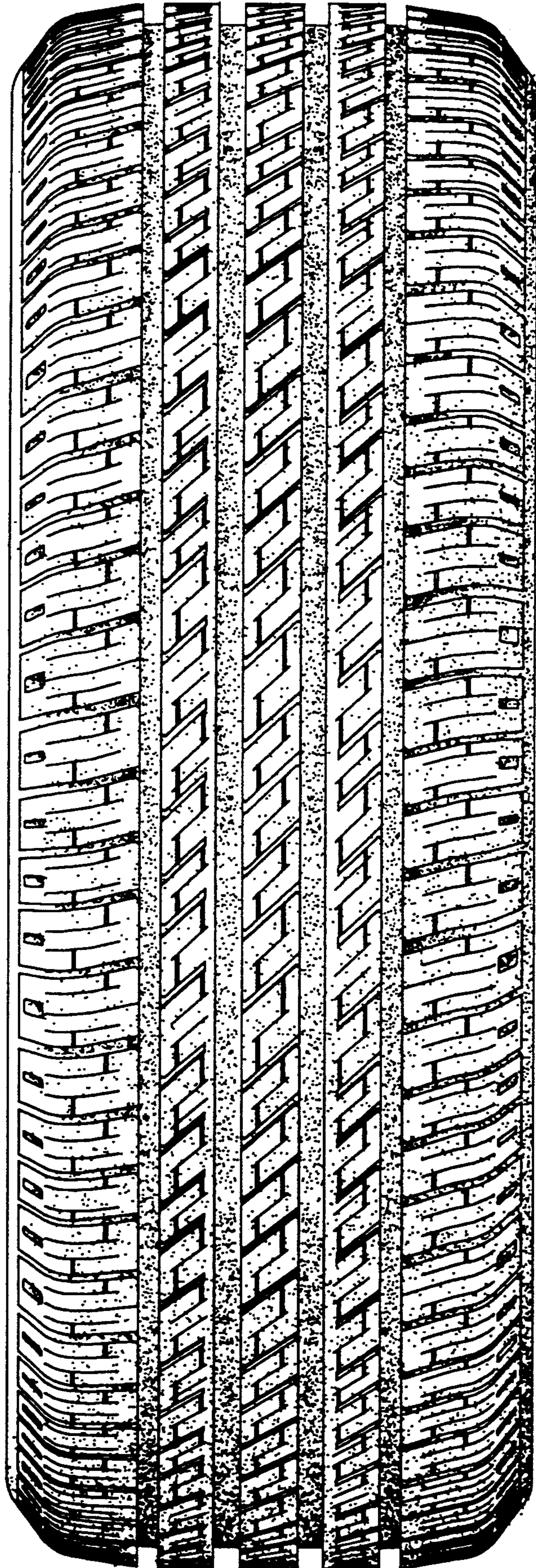

Fig.9

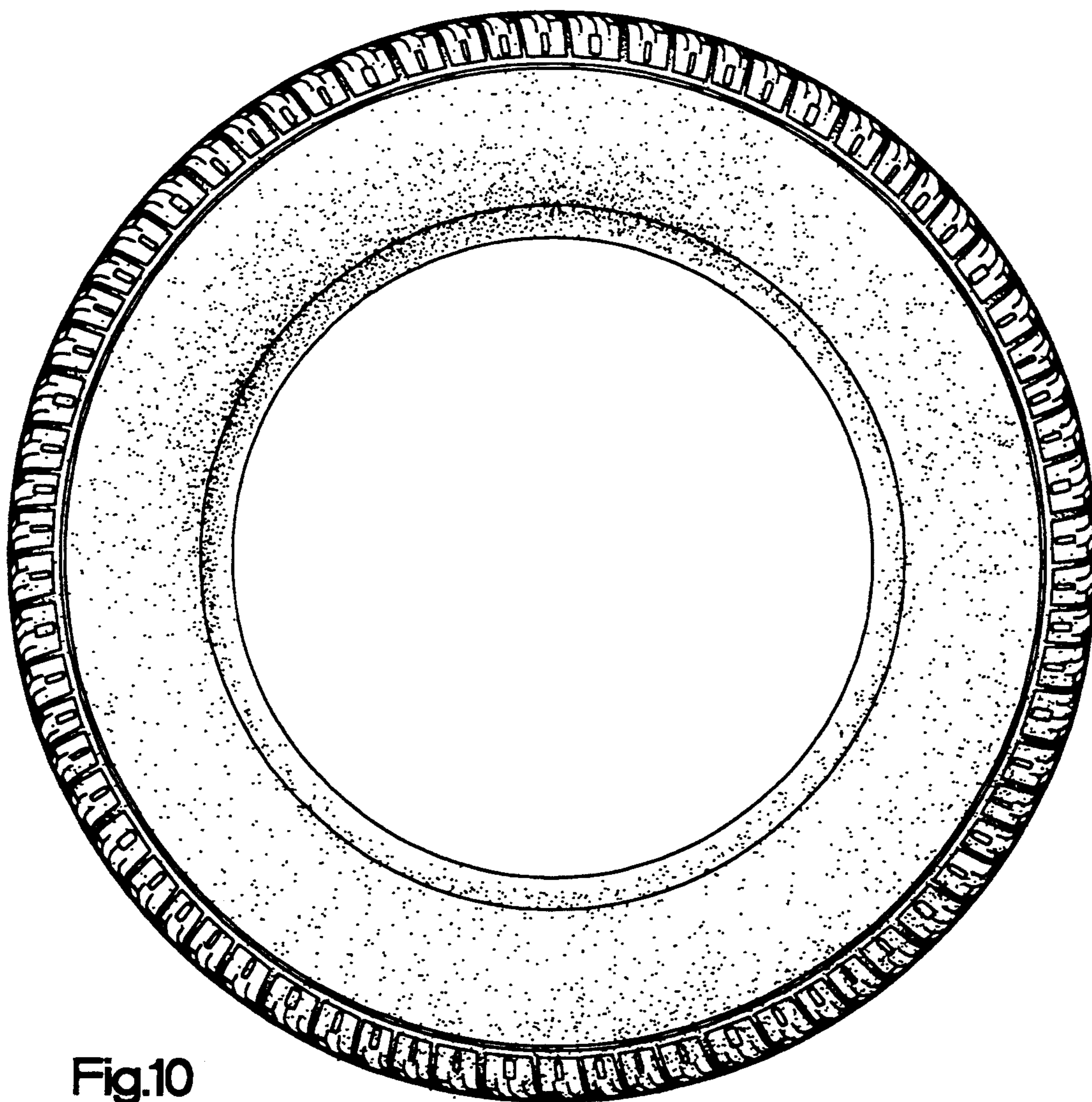

Fig.10

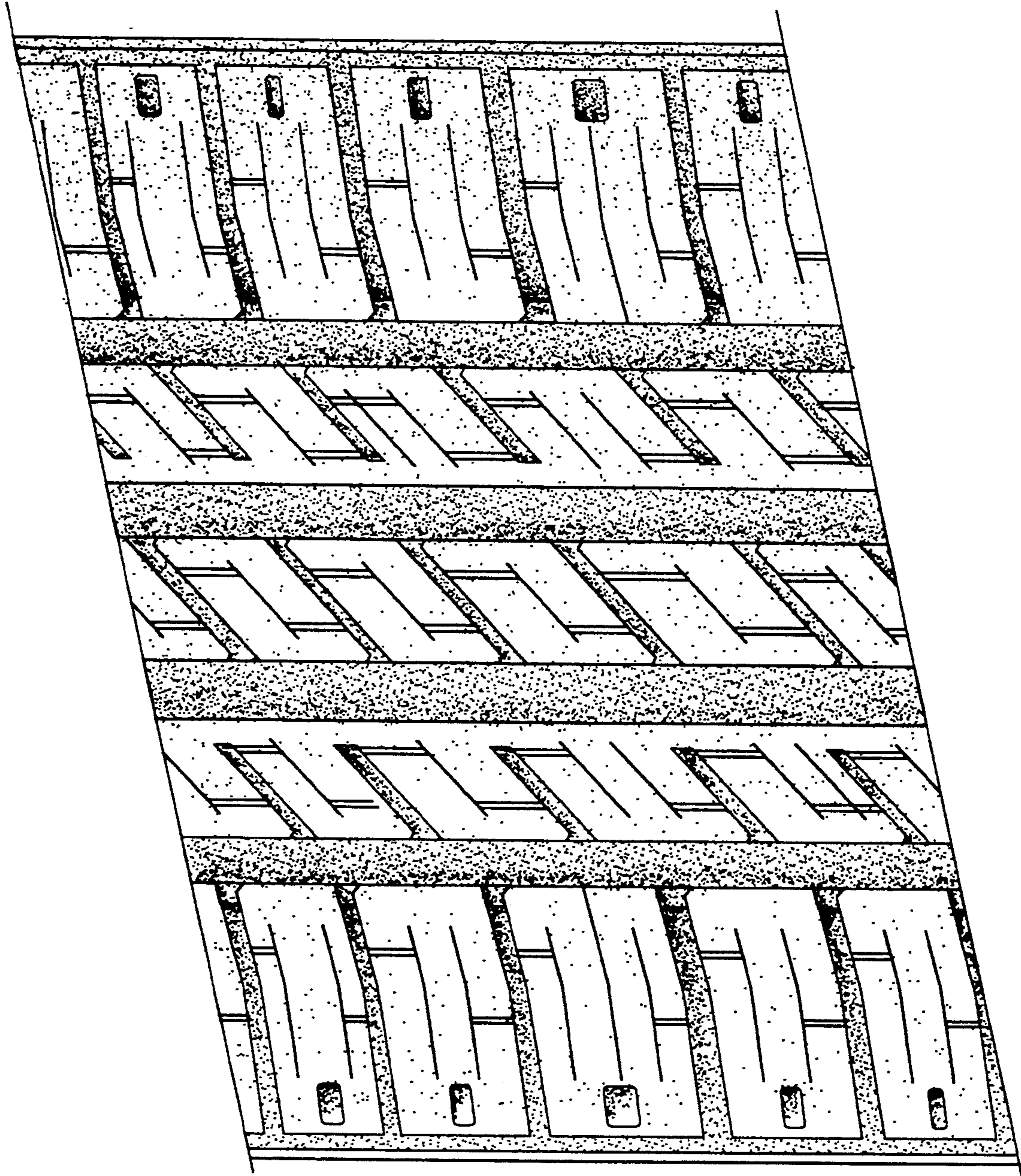

Fig.11

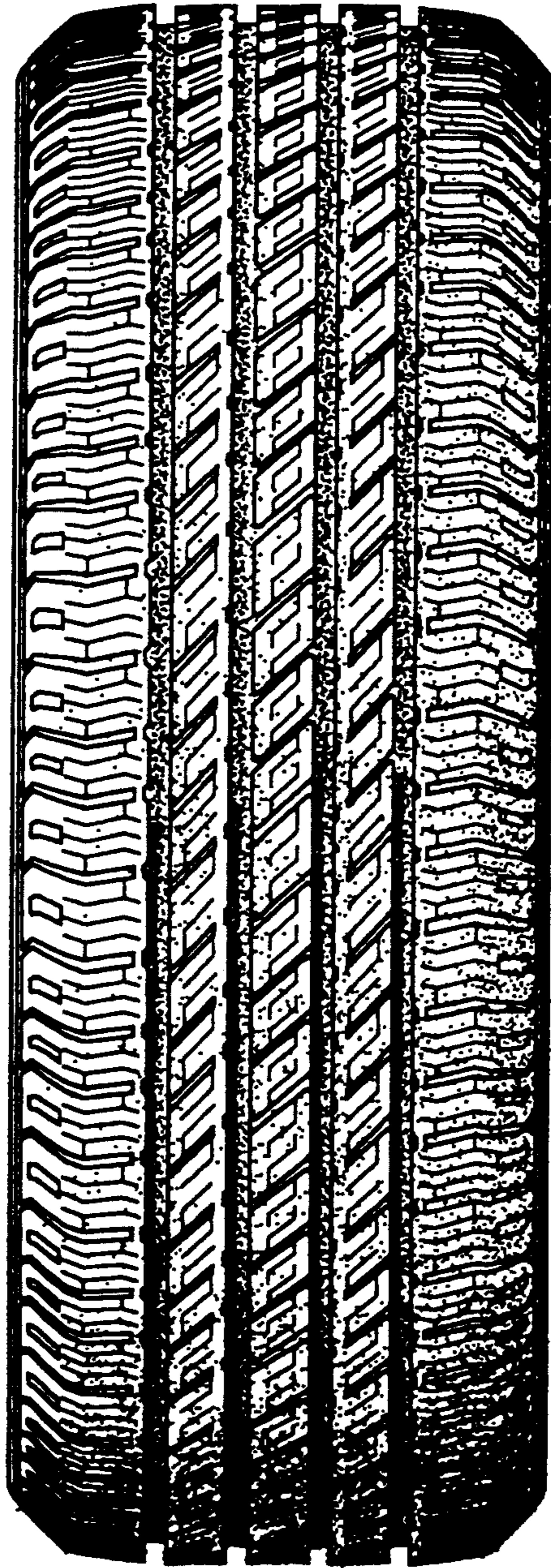

Fig.12

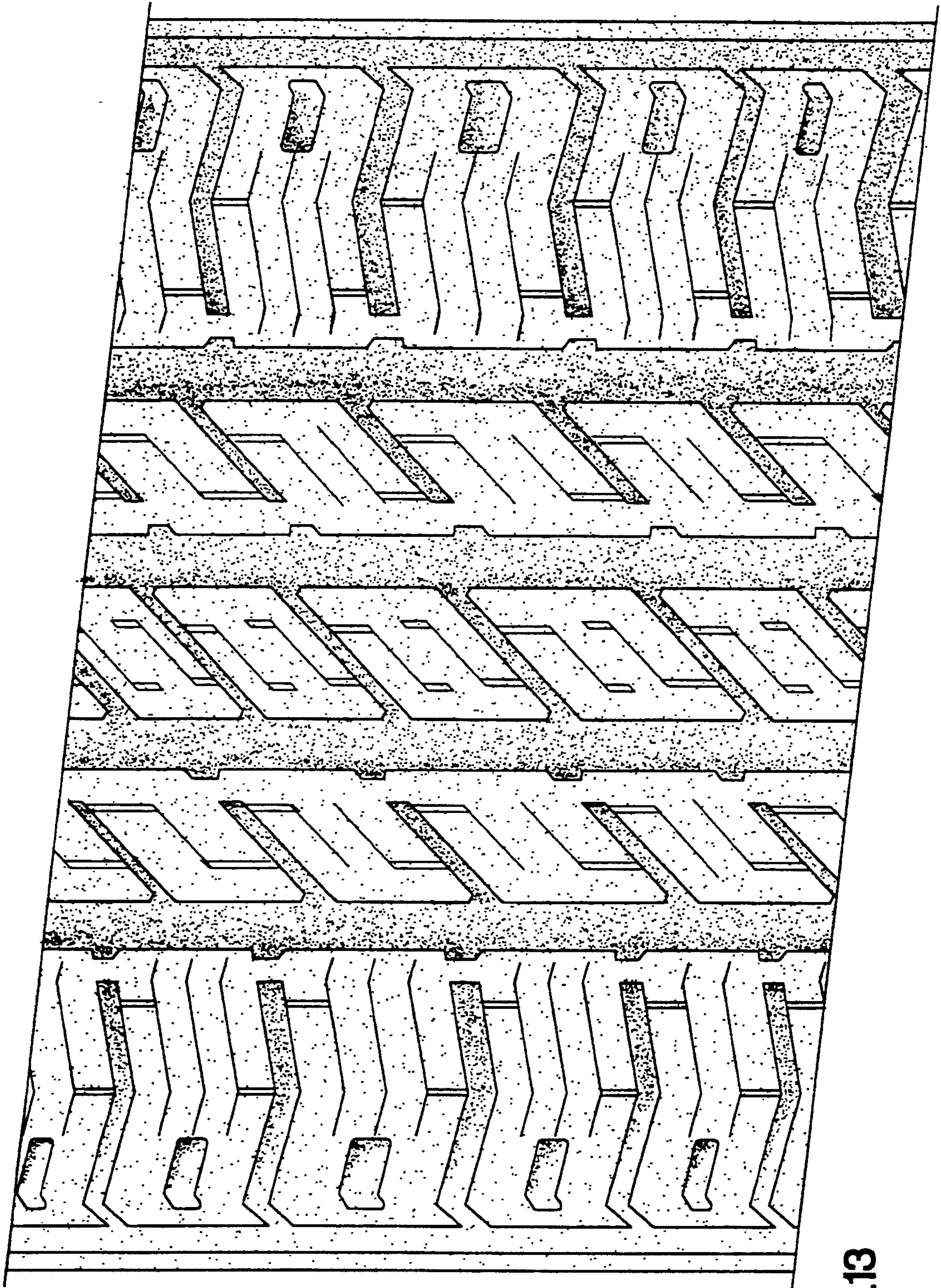

Fig.13