



US00D350491S

United States Patent [19]

[11] Patent Number: **Des. 350,491**

Hausler et al.

[45] Date of Patent: **** Sep. 13, 1994**

[54] **LARGE LINE SIZE WINGED FLOWMETER DESIGN**

[75] Inventors: **George C. Hausler**, Maple Grove; **Melvin R. Beulke**, Hopkins, both of Minn.

[73] Assignee: **Rosemount Inc.**, Eden Prairie, Minn.

[**] Term: **14 Years**

[21] Appl. No.: **740**

[22] Filed: **Oct. 23, 1992**

[52] U.S. Cl. **D10/96**

[58] Field of Search 73/861.18-861.25, 73/272 R, 278; D10/96, 100-103; D29/233, 245, 249, 499

[56] **References Cited**

U.S. PATENT DOCUMENTS

| | | | | |
|------------|---------|------------------|-------|-----------|
| D. 296,530 | 7/1988 | Nowacki et al. | | D10/96 |
| 4,088,020 | 5/1978 | Sgourakes et al. | | 73/861.24 |
| 4,248,098 | 2/1981 | Sawayama | | 73/861.24 |
| 4,718,283 | 1/1988 | Kamentser | | 73/861.22 |
| 4,976,156 | 12/1990 | Lew | | 73/861.24 |

OTHER PUBLICATIONS

Rosemount Inc. Measurement Division, Model 8711 Magnetic Flowmeter Flowtube, Product Data Sheet PDS 4564, Apr. 1991, pp. 2-5.

Brooks Instrument Division, Emerson Electric Co., Product Information Catalog, Brochure No. DS-7400LW, Jan. 1990, pp. G23-G30.

Krohne Brochure, ALTOFLUX X-1000 The High Accuracy Electro-Magnetic Flowmeter with the Measuring Section of Fused Alumina Corundum, 12 pages. Krohne Brochure, ALTOFLUX X-1000-The Elec-

tro-Magnetic Flowmeter with the Ceramic Metal-Oxide Measuring Section, 4 pages.

Fischer & Porter Specification, MINI-MAG® Magnetic Flowmeter, Oct. 1981, pp. 1-5.

Fischer & Porter Literature, Meet the Money-Saver . . . The New Vortex Flowmeter for Liquids, Gases and Steam, 1984.

Fischer & Porter Advertisement, TRUE Blue, I&C-S—The Industrial and Process Control Magazine, Mar. 1985.

Yokogawa Corp. of America Advertisement, If You Have a Fluid and You Can Move It, We Can Meter It.

Foxboro Advertisement, The Biggest New in Magnetic Flowmeters is No Big Thing.

Primary Examiner—Alan P. Douglas

Assistant Examiner—Antoine D. Davis

Attorney, Agent, or Firm—Westman, Champlin & Kelly

[57] **CLAIM**

The ornamental design for a large line size winged flowmeter design, as shown and described.

DESCRIPTION

FIG. 1 is a top, front, and right side view of a large line size winged flowmeter design showing our new design; FIG. 2 is a top plan view;

FIG. 3 is a front view, the rear view being identical;

FIG. 4 is a right side elevational view, the left side elevational view being identical; and,

FIG. 5 is a bottom plan view thereof. FIG. 1 has been drawn on a slightly reduced scale with respect to FIGS. 2-5.

The broken line showing of a flowmeter housing is for illustrative purposes only and forms no part of the design.

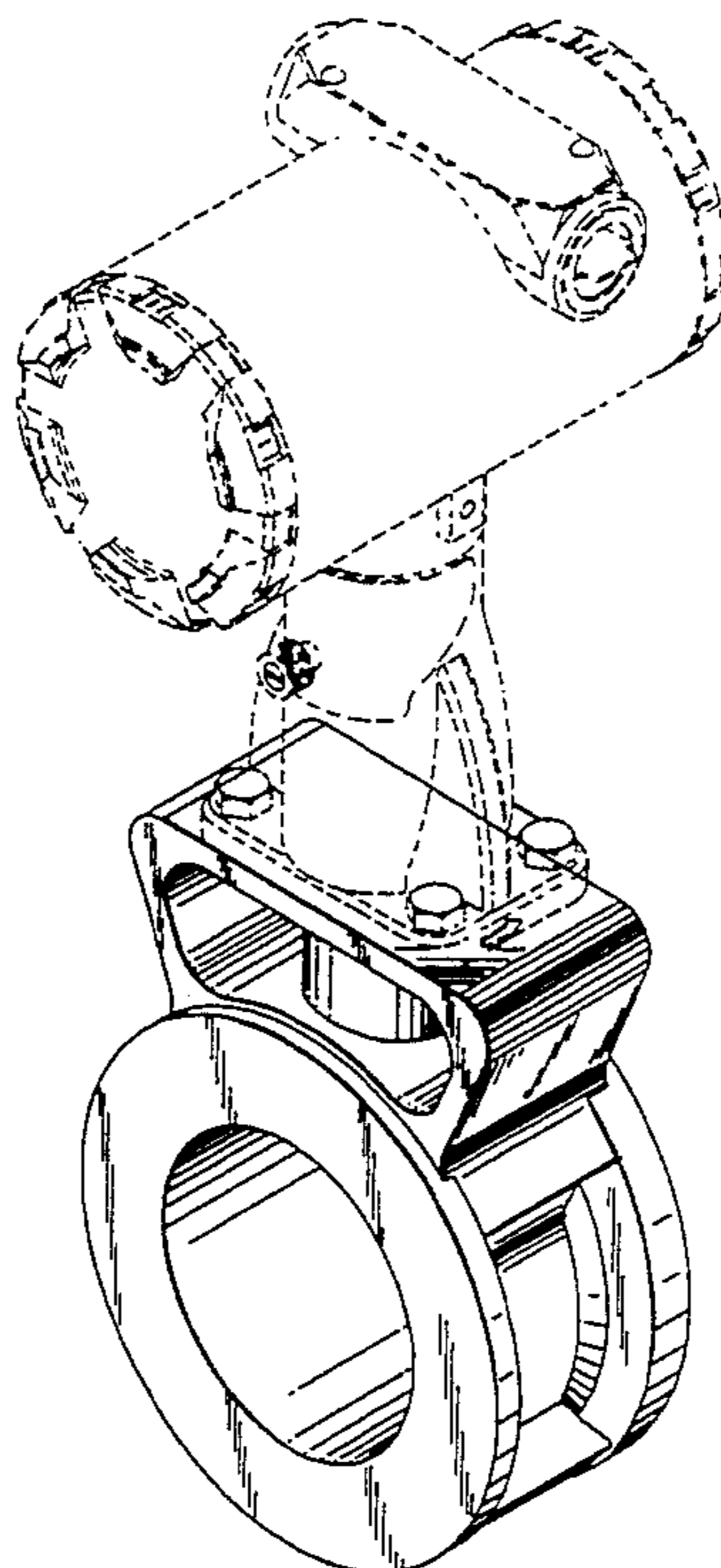

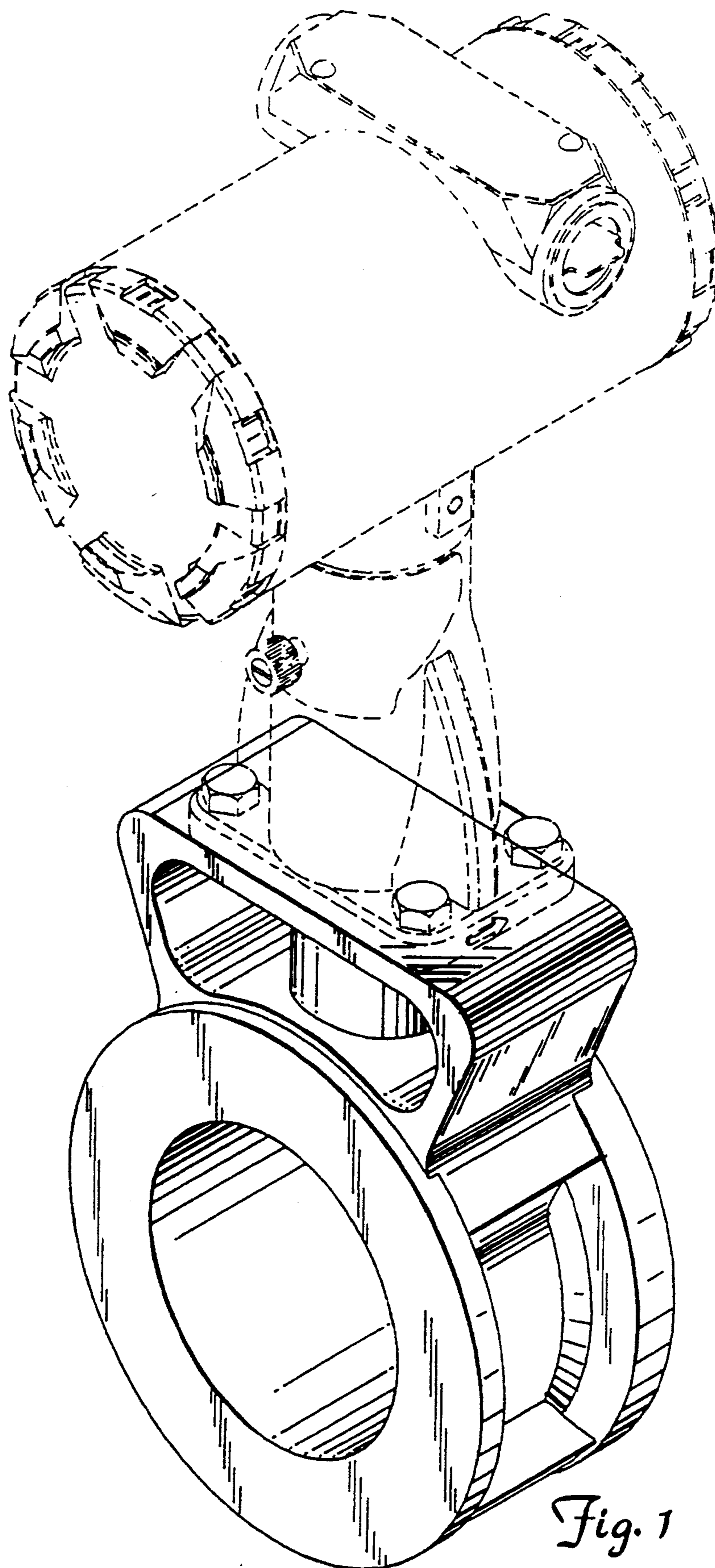

Fig. 1

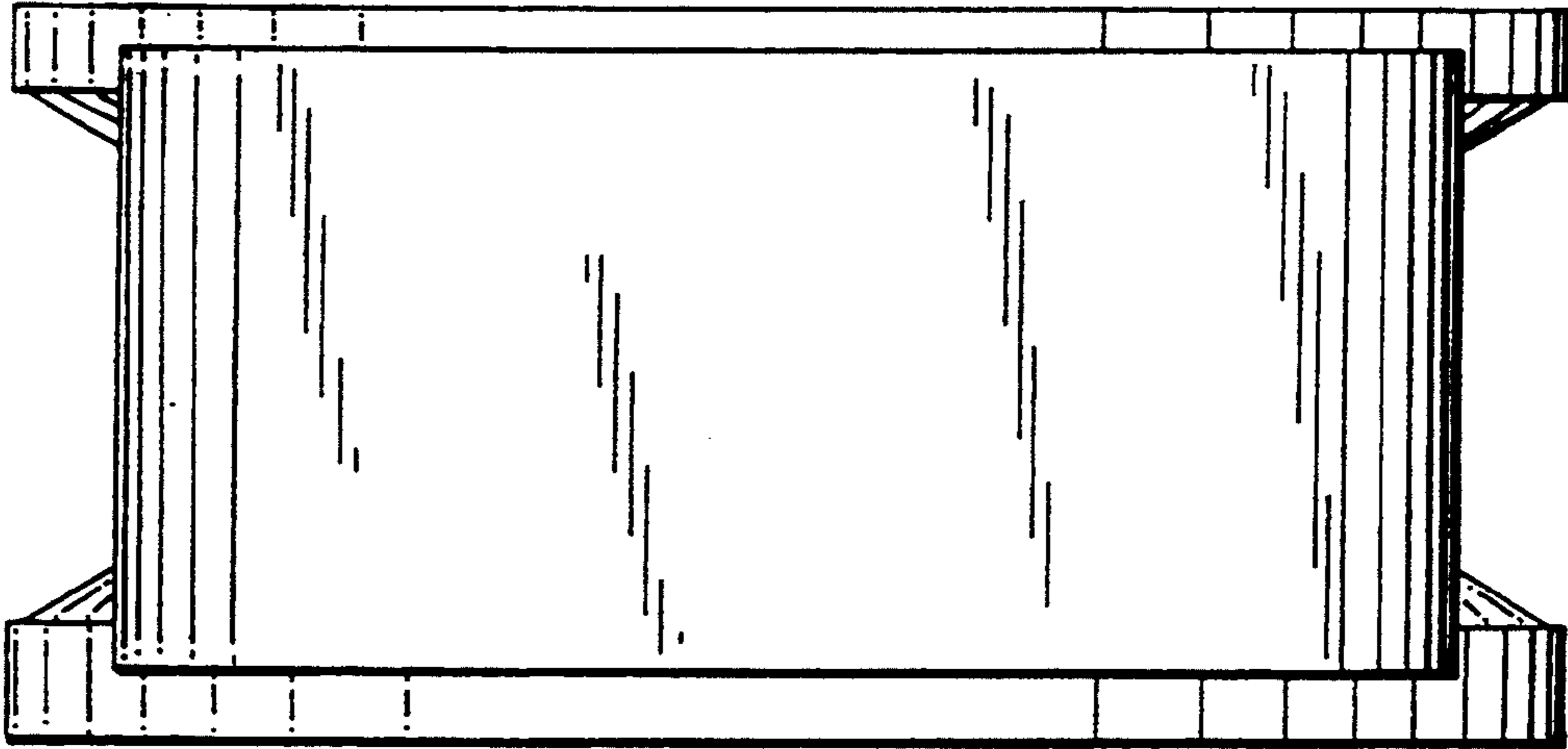

Fig. 2

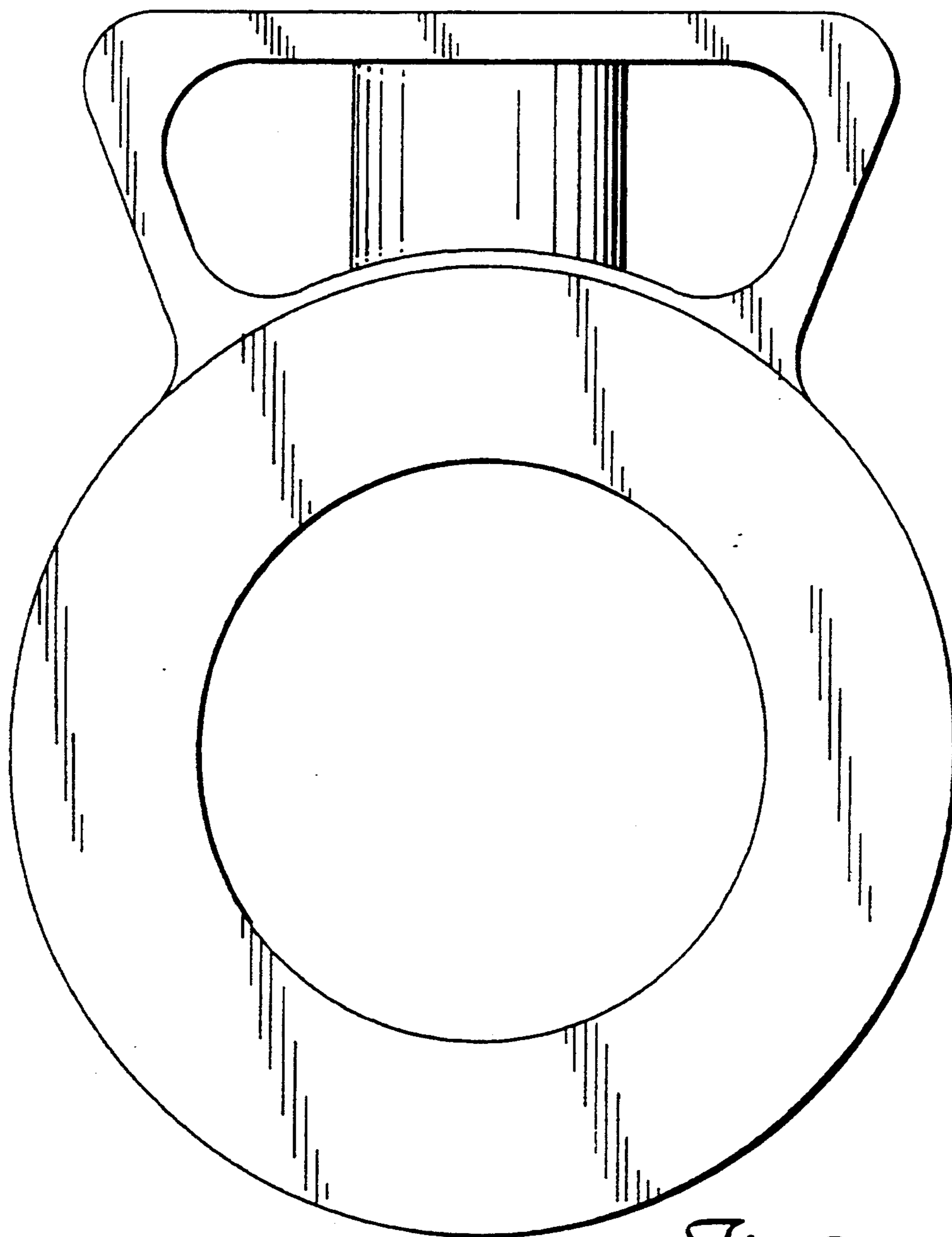

Fig. 3

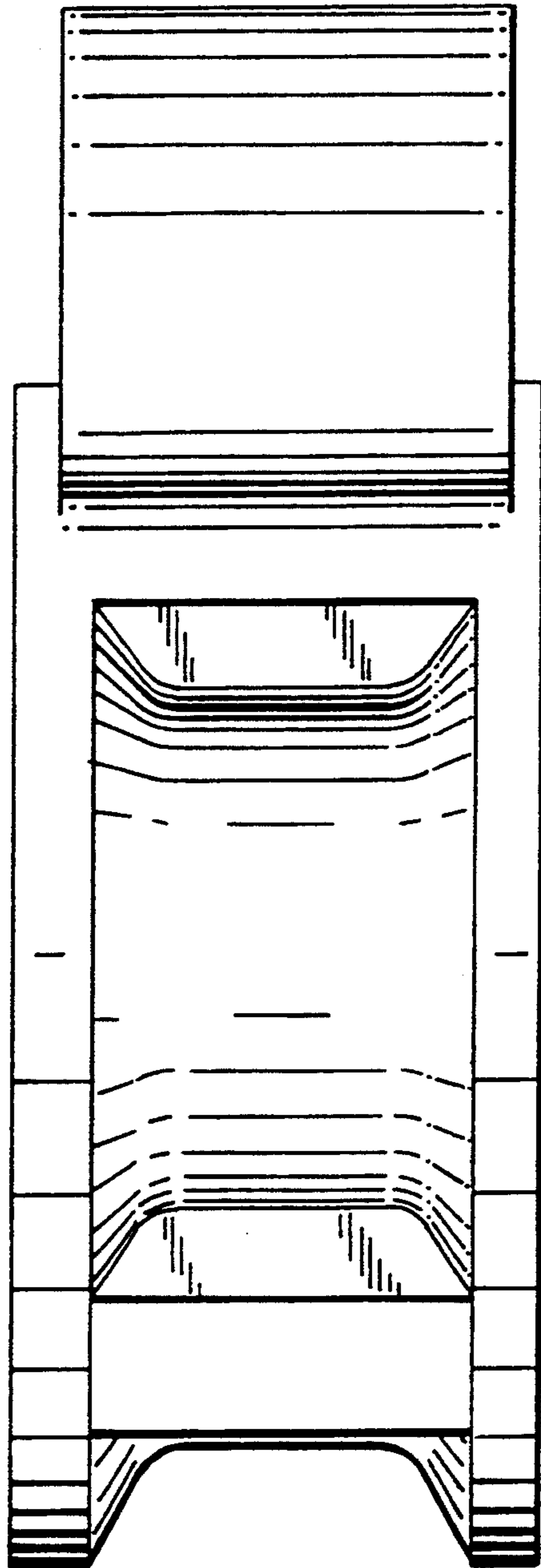

Fig. 4

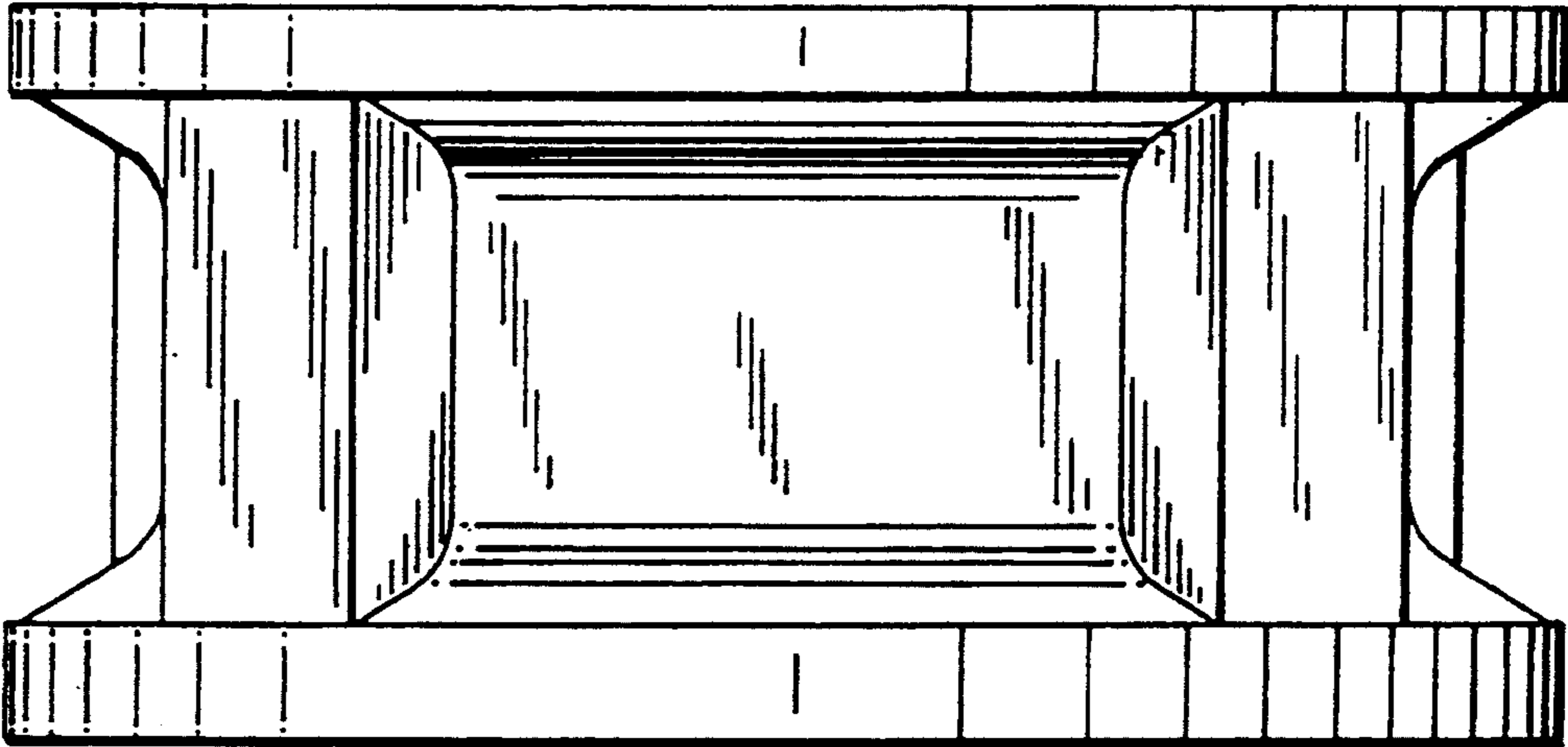

Fig. 5