



US00D350430S

United States Patent [19]

[11] Patent Number: **Des. 350,430**

Pallera

[45] Date of Patent: **** Sep. 13, 1994**

[54] SOLE BOTTOM AND PERIPHERY

[56] References Cited

[75] Inventor: **Jane Pallera**, Arlington, Mass.

U.S. PATENT DOCUMENTS

D. 80,001	11/1929	Wydom	D2/952
D. 86,026	1/1932	Hopwood	D2/952
D. 343,507	1/1994	Gramola	D2/948
D. 345,250	3/1994	Hatfield	D2/952

[73] Assignee: **The Keds Corporation**, Cambridge, Mass.

Primary Examiner—Louis S. Zarfes
Attorney, Agent, or Firm—Fish & Richardson

[**] Term: **14 Years**

[57] CLAIM

[21] Appl. No.: **9,697**

The ornamental design for a sole bottom and periphery, as shown and described.

[22] Filed: **Jun. 17, 1993**

DESCRIPTION

[52] U.S. Cl. **D2/952; D2/953**

FIG. 1 is a bottom view of the embodiment of the invention;

[58] Field of Search **D2/896-899, D2/947, 948, 951-957; 36/25 R, 30 R, 32 R, 59 R, 59 C, 83, 84, 89, 102-107, 112-114, 132, 136, 137**

FIG. 2 is a side view of the sole of FIG. 1;
FIG. 3 is the opposite side view of the sole of FIG. 1;
FIG. 4 is a front view of the sole of FIG. 1; and,
FIG. 5 is a rear view of the sole of FIG. 1.

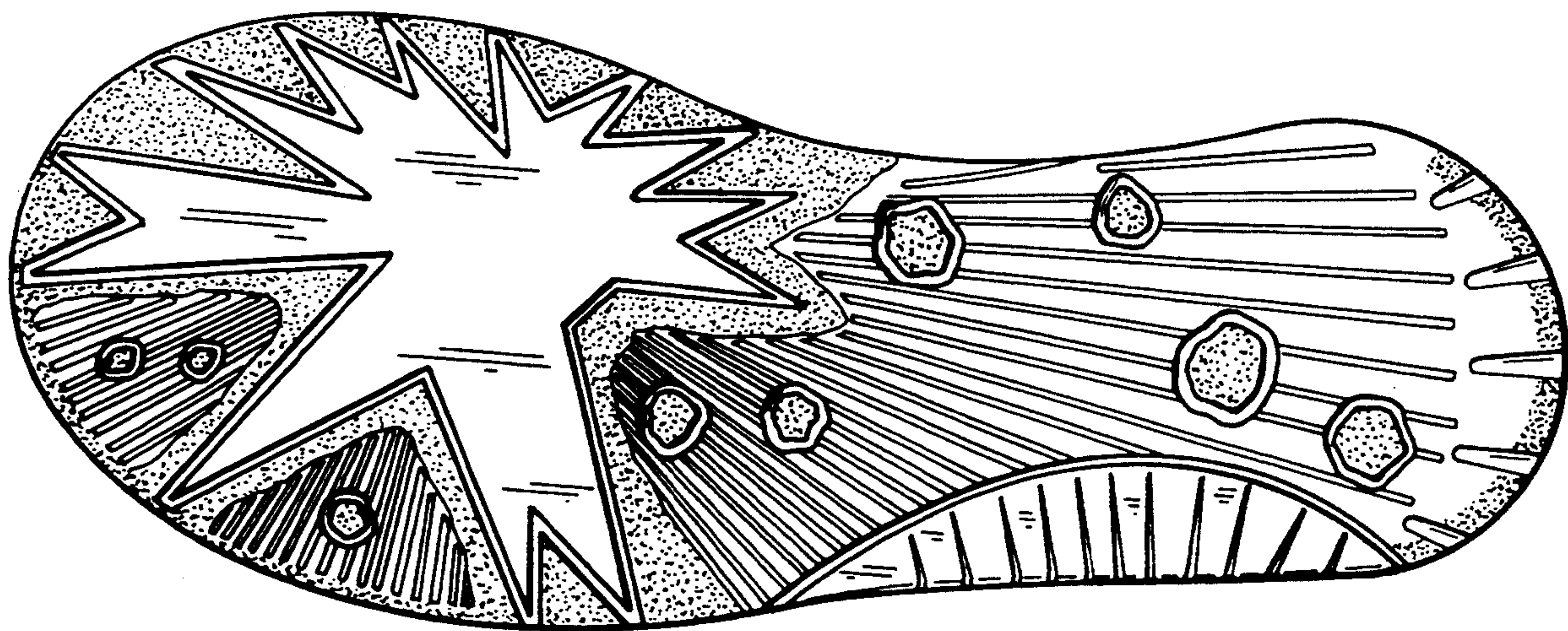

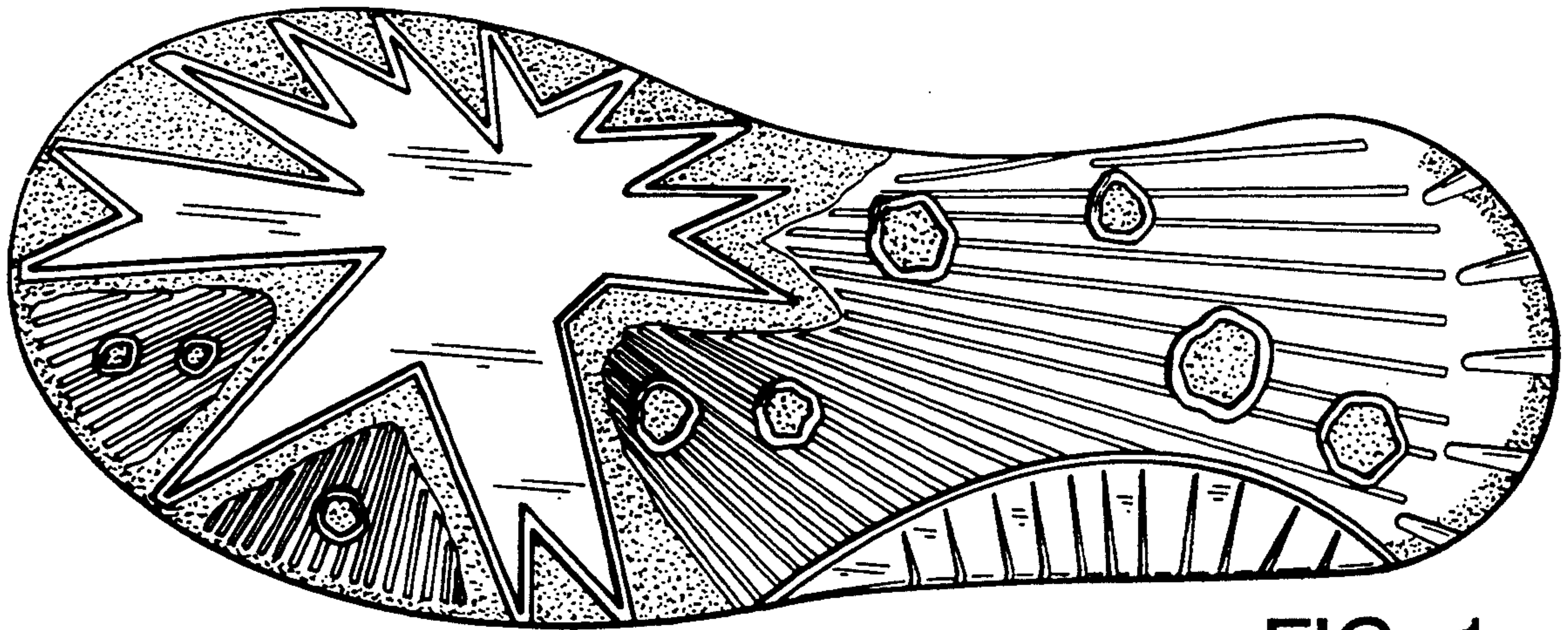

FIG. 1

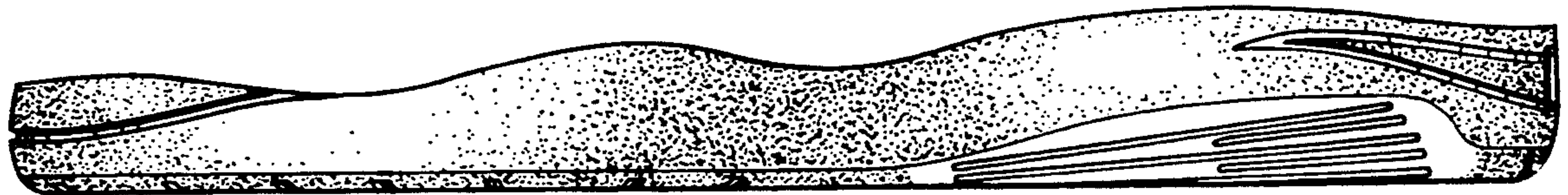

FIG. 2



FIG. 3

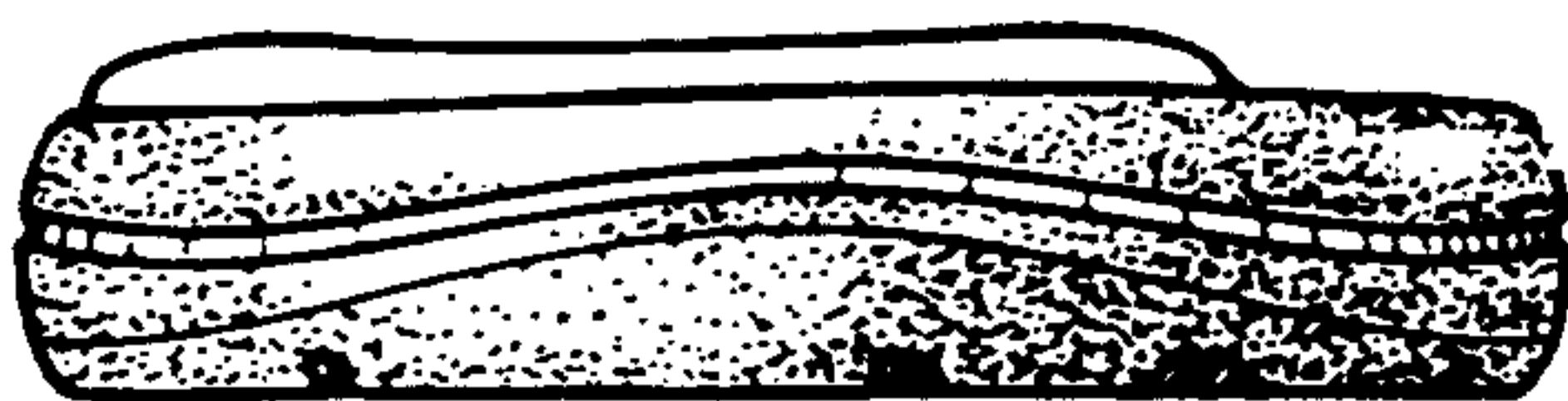

FIG. 4



FIG. 5