



US00D350321S

United States Patent [19] Sugimoto

[11] Patent Number: **Des. 350,321**
[45] Date of Patent: **** Sep. 6, 1994**

[54] AUTOMOBILE TIRE

[75] Inventor: **Sonoko Sugimoto**, Kobe, Japan

[73] Assignee: **Sumitomo Rubber Industries, Ltd.**,
Hyogo, Japan

[**] Term: **14 Years**

[21] Appl. No.: **6,159**

[22] Filed: **Mar. 22, 1993**

[30] Foreign Application Priority Data

Sep. 24, 1992 [JP] Japan 4-28154
[52] U.S. Cl. **D12/147**
[58] Field of Search 152/209 R, 209 B, 209 D;
D12/136, 140, 145-151

[56] References Cited

U.S. PATENT DOCUMENTS

D. 309,591 7/1990 Guermandi et al. D12/147
D. 328,444 8/1992 Graas D12/147
D. 335,844 5/1993 Boiocchi et al. D12/147
D. 341,346 11/1993 Himuro et al. D12/147
5,078,190 1/1992 Wissbrock et al. D12/147

OTHER PUBLICATIONS

"Academy Ultra Premium (SR Rated) W-TL-P-S-B-RP-70-75-80-PM-RD".

"Bridgestone Potenza RE92 (HR & VR Rated) B-T-L-P-SB-RP-55-60-65-70-PM-M-RD".

"Michelin MXV (VR & HR Rated) B-TL-R-NB-S-B-RP-M-RD".

1992 Tread Design Guide, A Bennett Garfield Publication, pp. 16, 20, 53.

Primary Examiner—James M. Gandy

Attorney, Agent, or Firm—Birch, Stewart, Kolasch & Birch

[57] CLAIM

The ornamental design for an automobile tire, as shown and described.

DESCRIPTION

FIG. 1 is a front perspective view of an automobile tire showing my new design, it being understood that the tread design is repeated uniformly throughout the circumference of the tire and the opposite side is the same as that shown;

FIG. 2 is a front elevational view thereof;

FIG. 3 is a top plan view thereof;

FIG. 4 is a left side elevational view thereof;

FIG. 5 is a right side elevational view thereof; and,

FIG. 6 is an enlarged fragmentary front elevational view thereof.

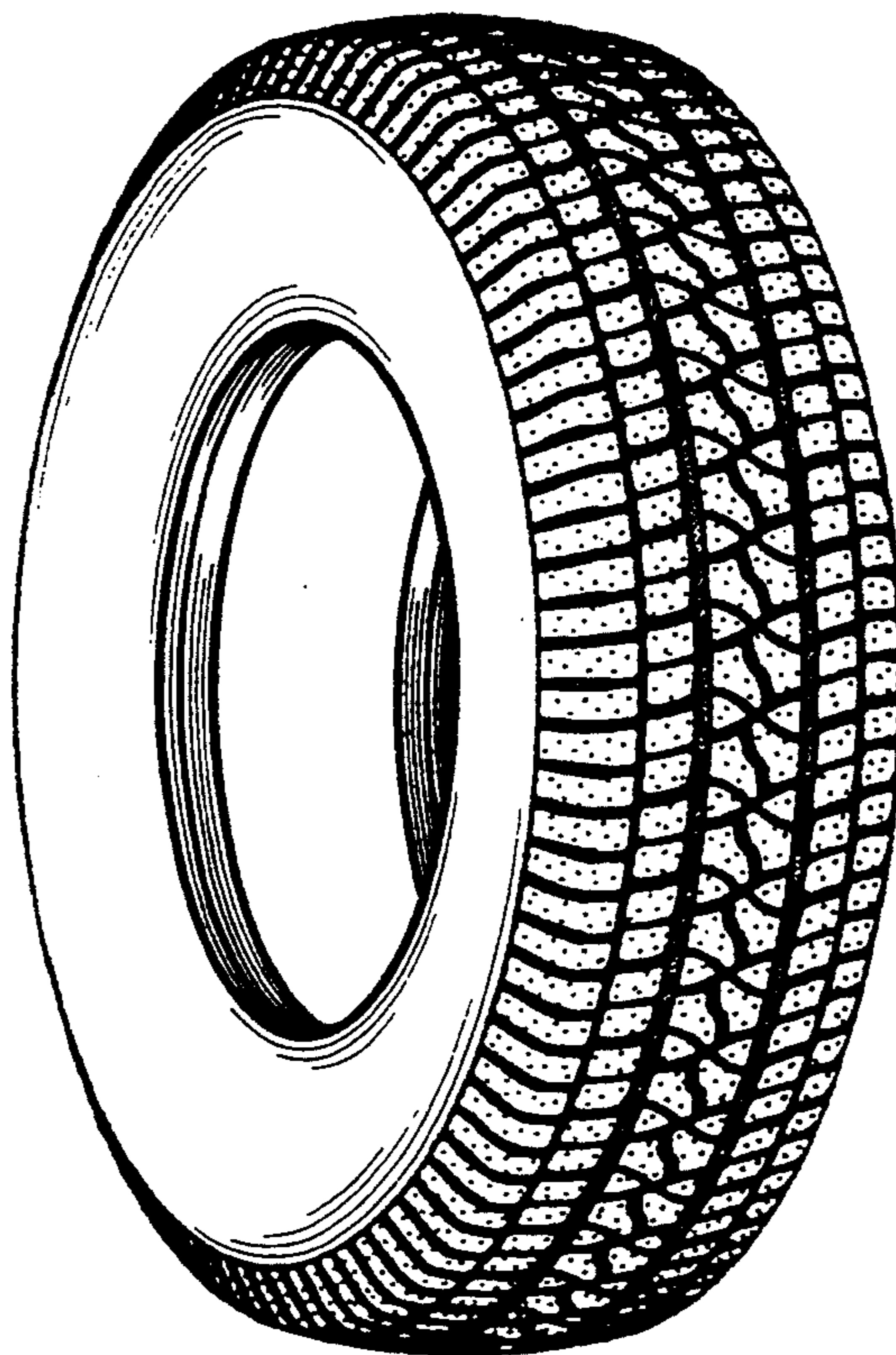

FIG. 1

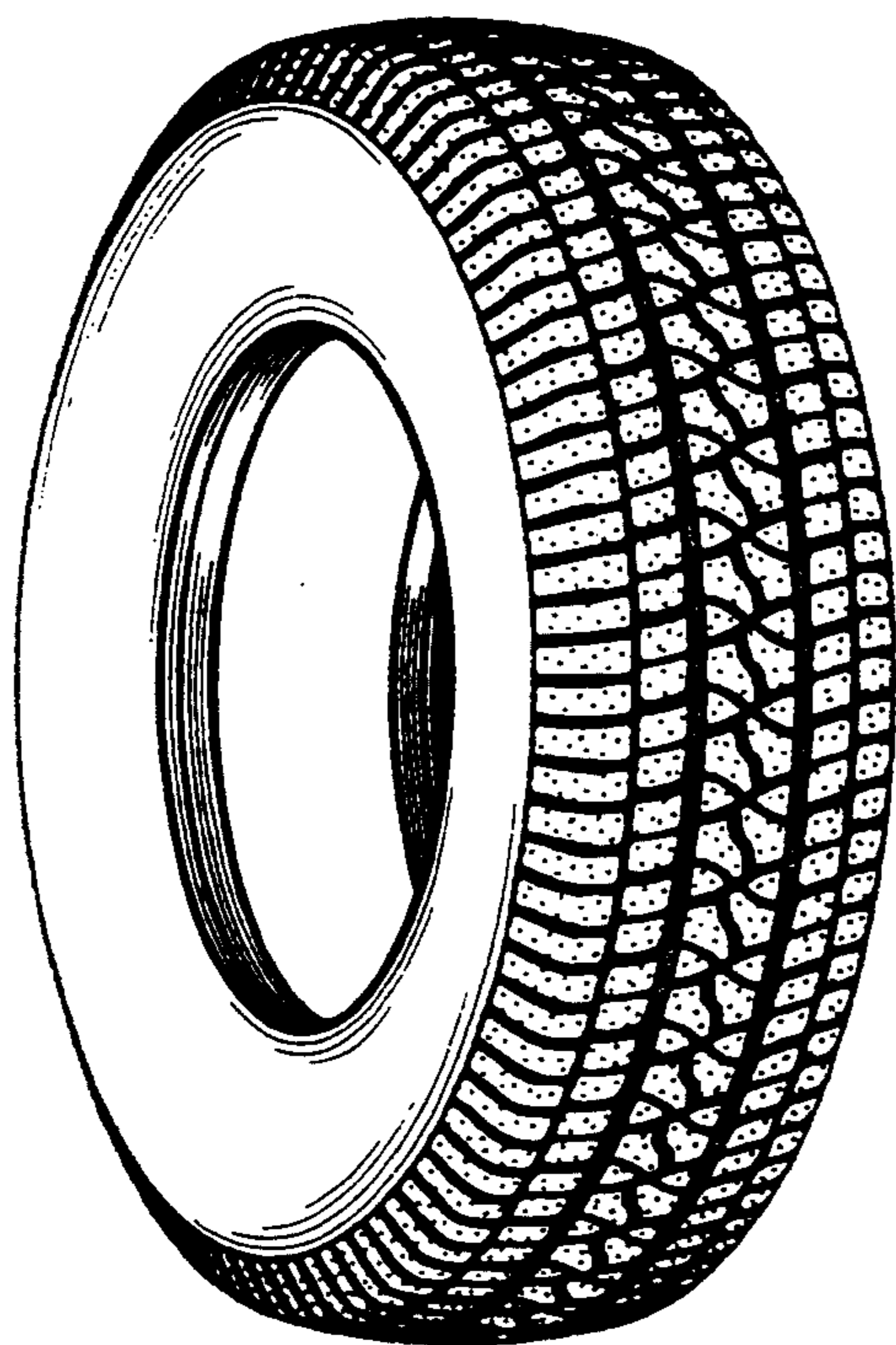

FIG. 2

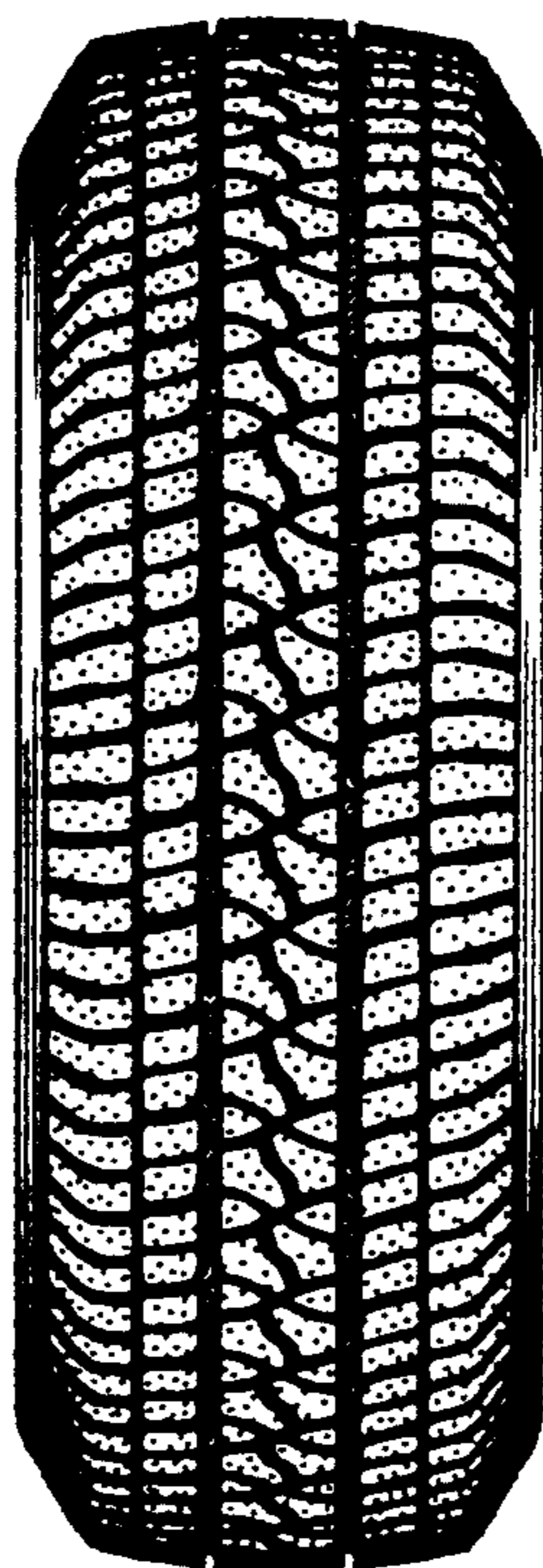

FIG. 3

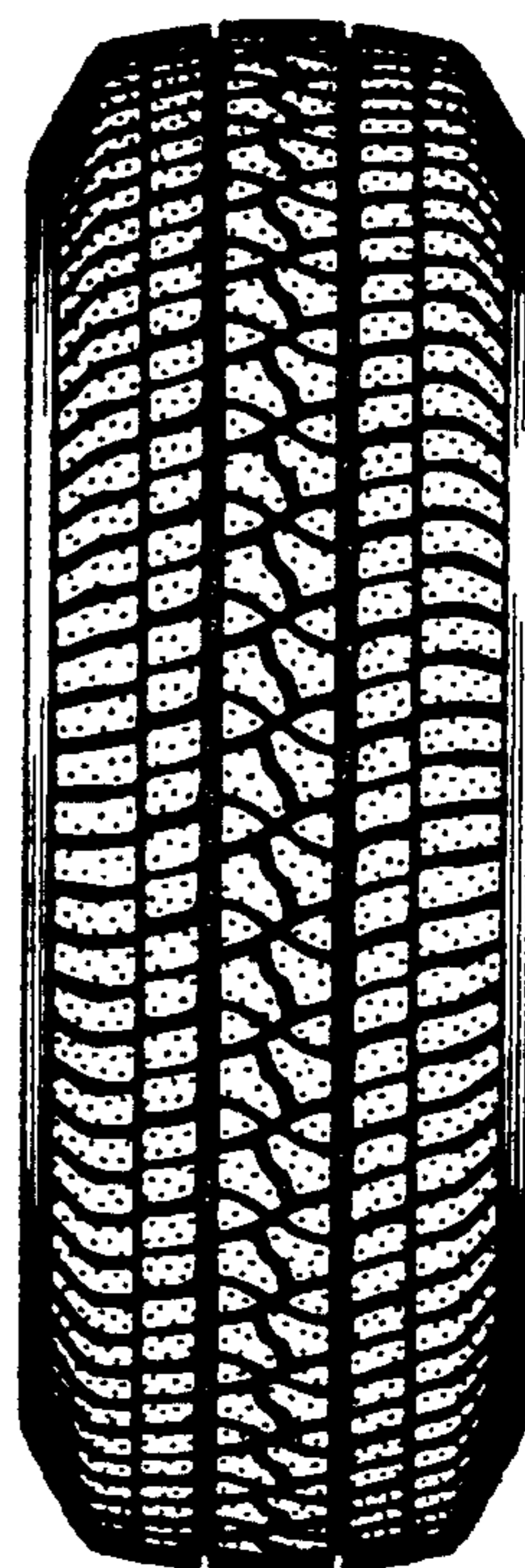

FIG. 4

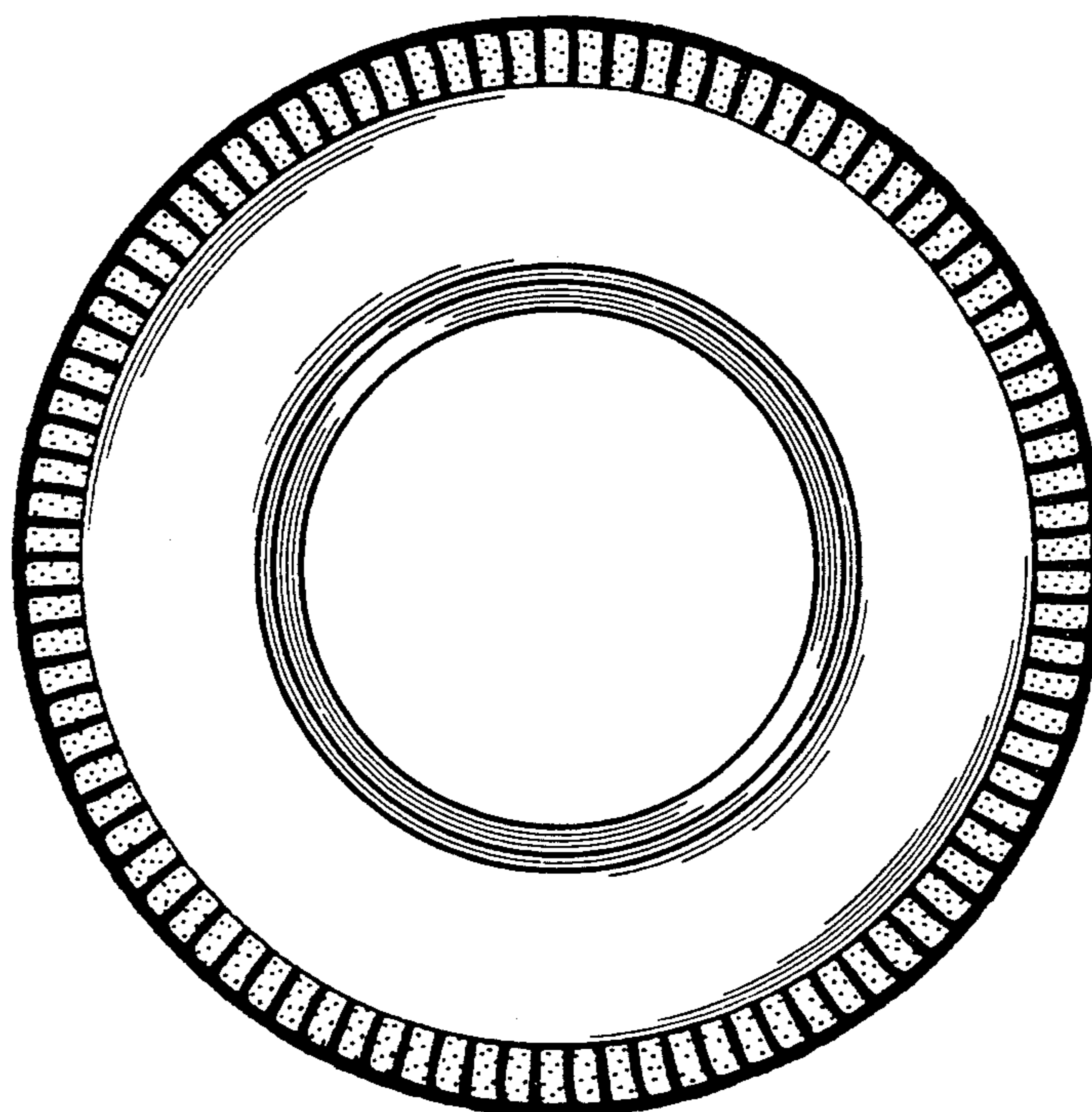

FIG. 5

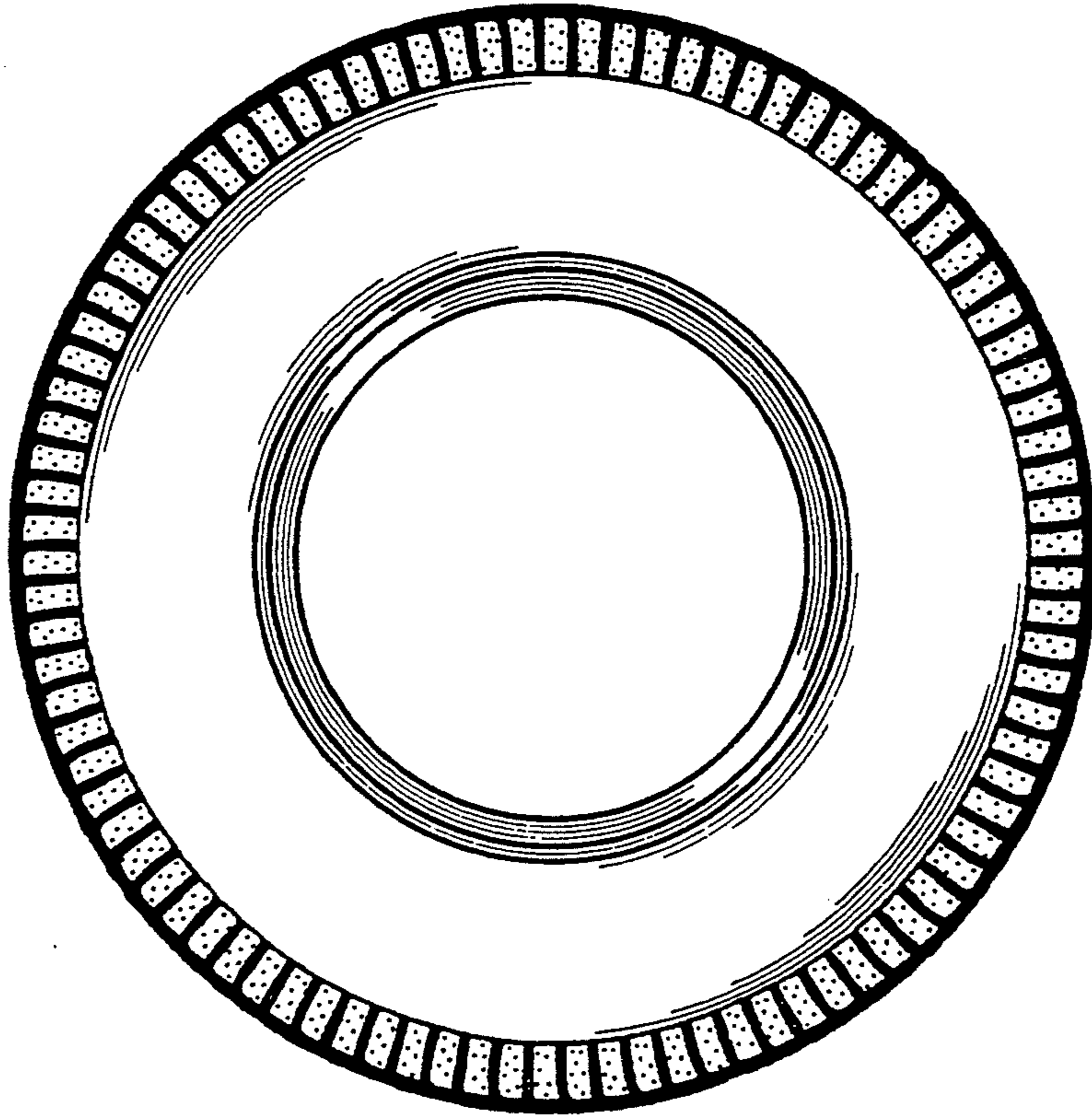

FIG. 6

