



US00D350319S

# United States Patent [19]

[11] Patent Number: **Des. 350,319**

Egan et al.

[45] Date of Patent: **\*\* Sep. 6, 1994**

[54] **TIRE TREAD**

[75] Inventors: **William E. Egan**, Tallmadge, Ohio;  
**Paul B. Maxwell**, Mamer,  
Luxembourg; **Sean D. Montag**,  
Westerville, Ohio

[73] Assignee: **The Goodyear Tire & Rubber  
Company**, Akron, Ohio

[\*\*] Term: **14 Years**

[21] Appl. No.: **5,162**

[22] Filed: **Feb. 24, 1993**

[52] U.S. Cl. .... **D12/147**

[58] Field of Search ..... 152/209 R, 209 B, 209 D;  
D12/136, 146-151

[56] **References Cited**

**U.S. PATENT DOCUMENTS**

D. 333,455 2/1993 Himuro et al. .... D12/147  
D. 344,056 2/1994 Graas et al. .... D12/151

**OTHER PUBLICATIONS**

1992 Tread Design Guide, p. 37, Firestone Firehawk

SZ (ZR Rated) Tire, Second Tire In From Bottom  
Right Side of Page.  
1992 Tread Design Guide, p. 38, Fulda Kristall 3 (HR,  
OR & TR Rated) Tire, Bottom Center of page.

*Primary Examiner*—James M. Gandy  
*Attorney, Agent, or Firm*—T. P. Lewandowski

[57] **CLAIM**

The ornamental design for a tire tread, as shown and  
described.

**DESCRIPTION**

FIG. 1 is a perspective view of a tire tread showing our  
new design it being understood that the pattern is re-  
peated throughout the circumference thereof;  
FIG. 2 is a front elevational view thereof;  
FIG. 3 is a side elevational view thereof; and,  
FIG. 4 is an enlarged fragmentary front view thereof.  
In the drawings, the broken line showing of the tire  
sidewall and the solid line defining the peripheral  
boundary between the tire tread and the sidewall are  
for illustrative purposes only and form no part of the  
claimed design.

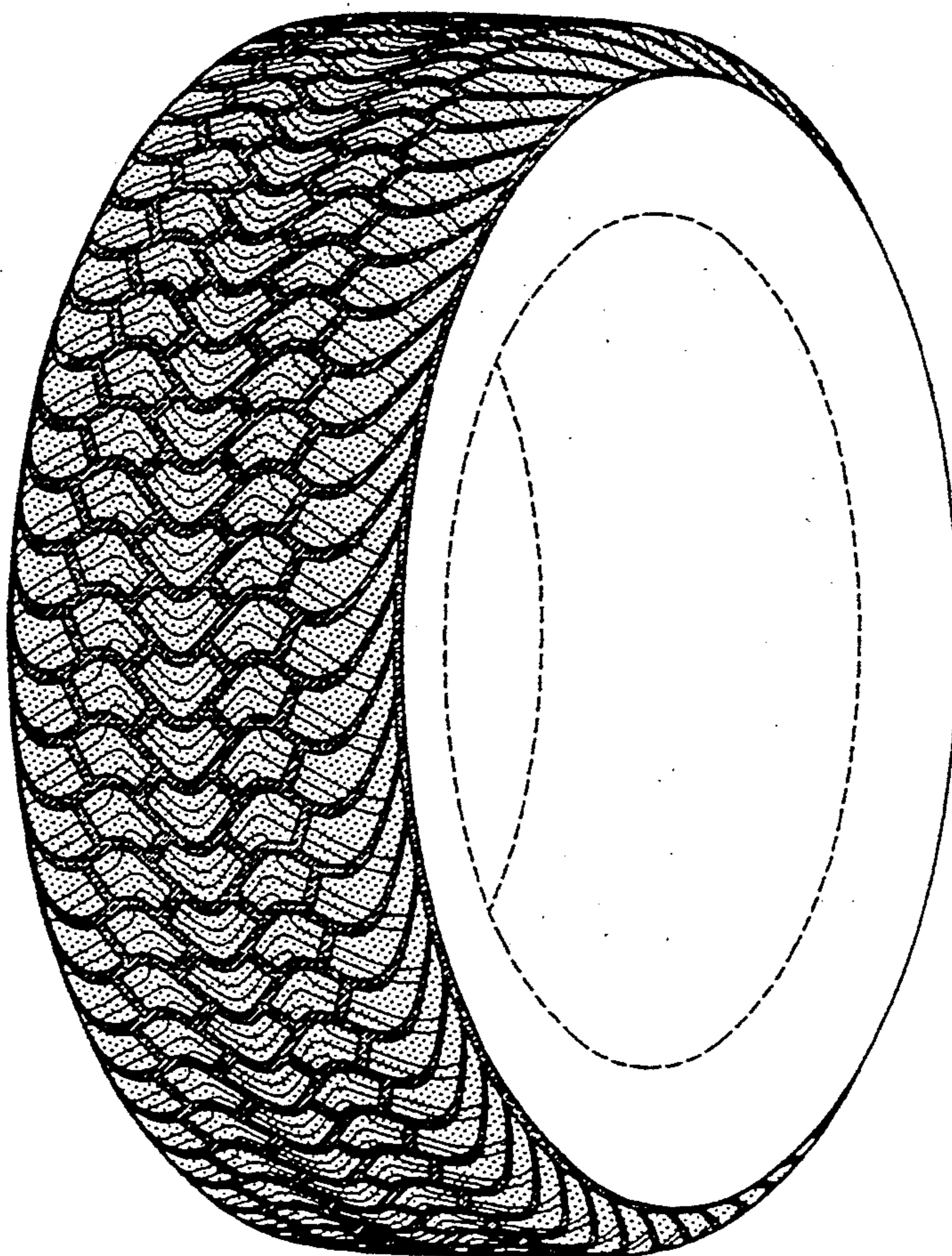

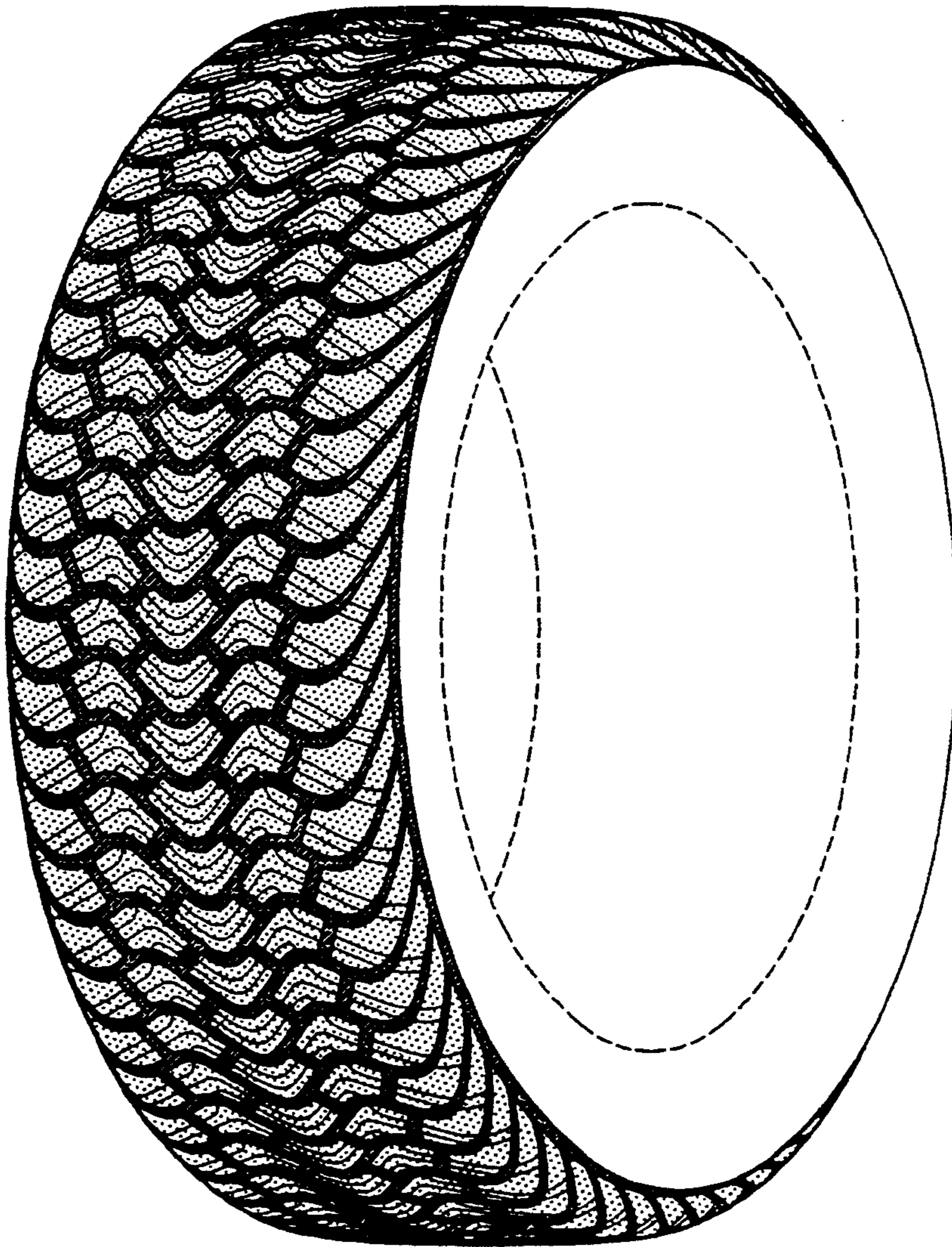

FIG-1

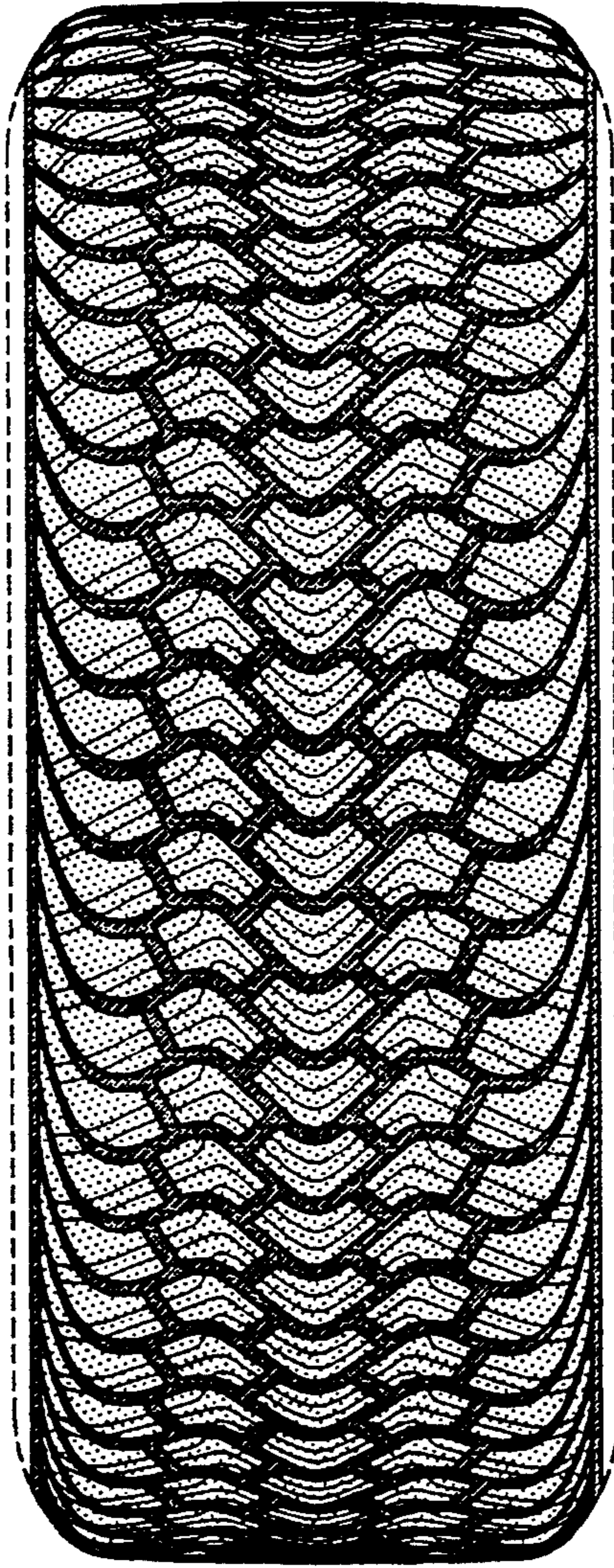

FIG-2

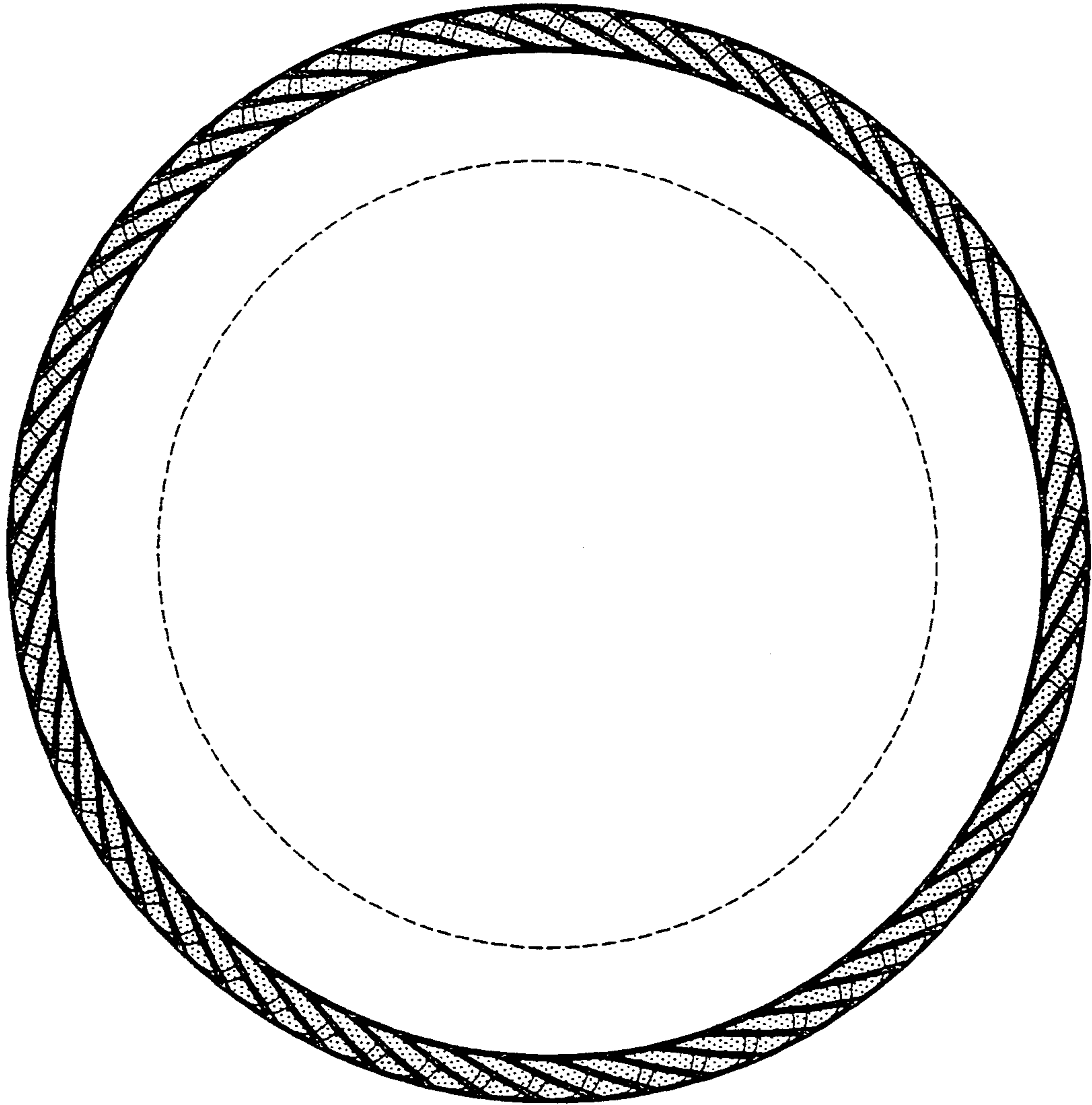

FIG-3

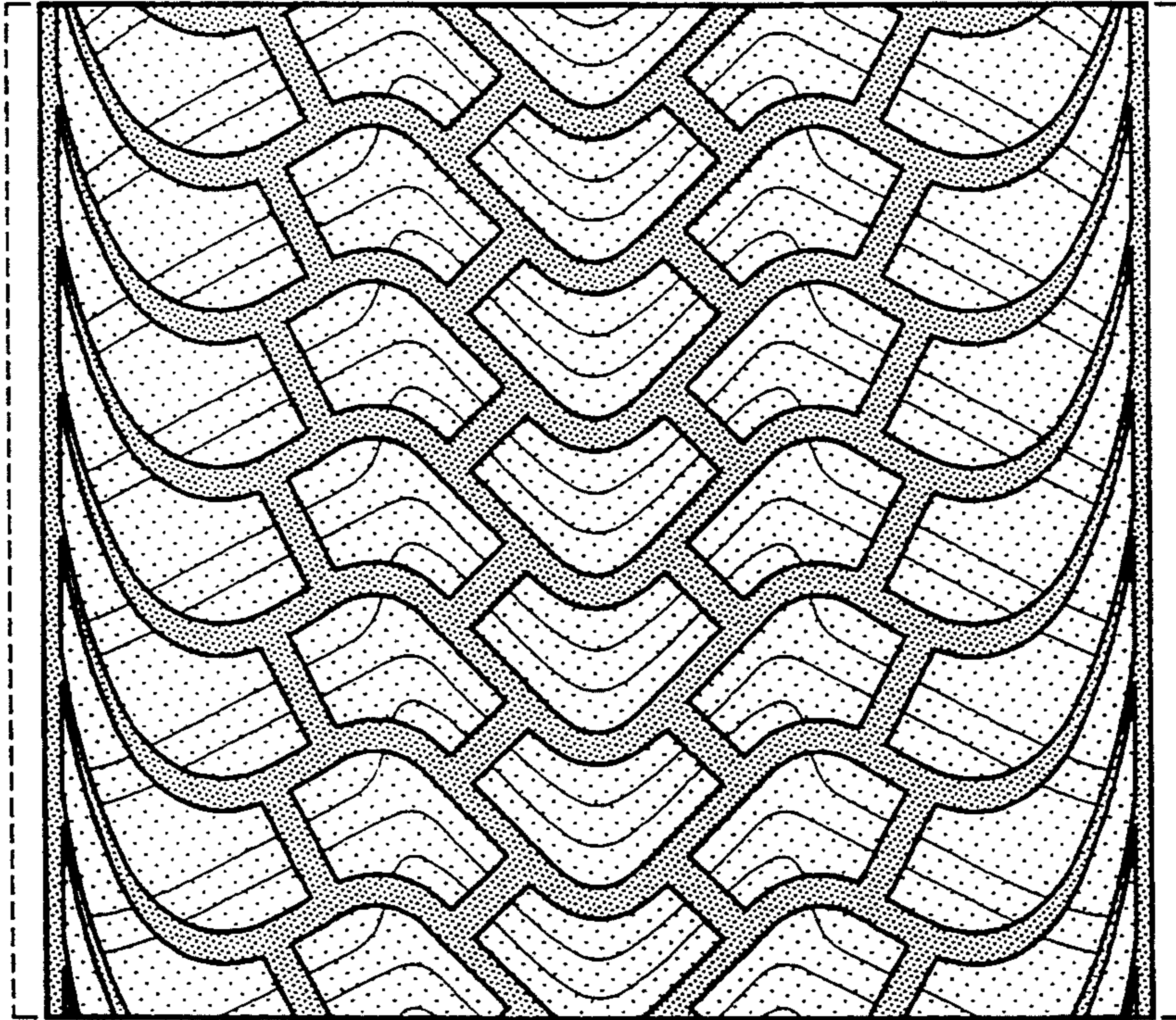

FIG-4