



US00D350317S

United States Patent [19]

[11] Patent Number: **Des. 350,317**

Evraert

[45] Date of Patent: **** Sep. 6, 1994**

- [54] TIRE
- [75] Inventor: **Bruno Evraert**, Taylors, S.C.
- [73] Assignee: **Michelin Recherche et Technique S.A.**, Granges-Paccot, Switzerland
- [**] Term: **14 Years**
- [21] Appl. No.: **2,431**
- [22] Filed: **Dec. 7, 1992**
- [52] U.S. Cl. **D12/147**
- [58] Field of Search 152/209 R, 209 D;
D12/138, 140, 146-148

second row down from top & second tire in from left side of page.
 1991 Tread Design Guide, p. 63, Star Skymaster II Steel Belted Radial Tire, third row down from top, left side of page.
 1992 Tread Design Guide, p. 16, Armstrong Five Star (SR Rated) Tire, second row down from top, center of page.
 Tread Design Guide 1982 p. 36 Duralon Widetrack Radial 70.
 Tread Design Guide 1988 p. 20 CBI Styline All Season.
 Tread Design Guide 1992 p. 54 Michelin X-MS-Plus.

[56] **References Cited**
U.S. PATENT DOCUMENTS

D. 262,282	12/1981	Peron	D12/147
D. 295,036	4/1988	Wallet et al.	D12/147
D. 299,712	2/1989	Slagh	D12/147
D. 320,966	10/1991	Miller et al.	D12/147
D. 324,011	2/1992	Messer	D12/147
D. 324,012	2/1992	Janczak	D12/147
D. 326,252	5/1992	Slagh	D12/147
D. 328,271	7/1992	Guspodin et al.	D12/147
D. 340,013	10/1993	Downey et al.	D12/147

Primary Examiner—James M. Gandy
Attorney, Agent, or Firm—Robert R. Reed; Alan A. Csontos

[57] **CLAIM**

The ornamental design for a tire, as shown and described.

DESCRIPTION

FIG. 1 is a perspective view of a tire showing my new design, it being understood that the tread pattern is repeated throughout the circumference of the tire, as shown schematically by solid lines, the opposite side being substantially the same as that illustrated; and, FIG. 2 is an enlarged fragmentary plan view of the tread pattern of FIG. 1 showing my new design.

- OTHER PUBLICATIONS**
- 1991 Tread Design Guide, p. 22, Cornell Futura XWT Tire, second row down from top, left side of page.
 - 1991 Tread Design Guide, p. 46, Michelin XW4 Tire,

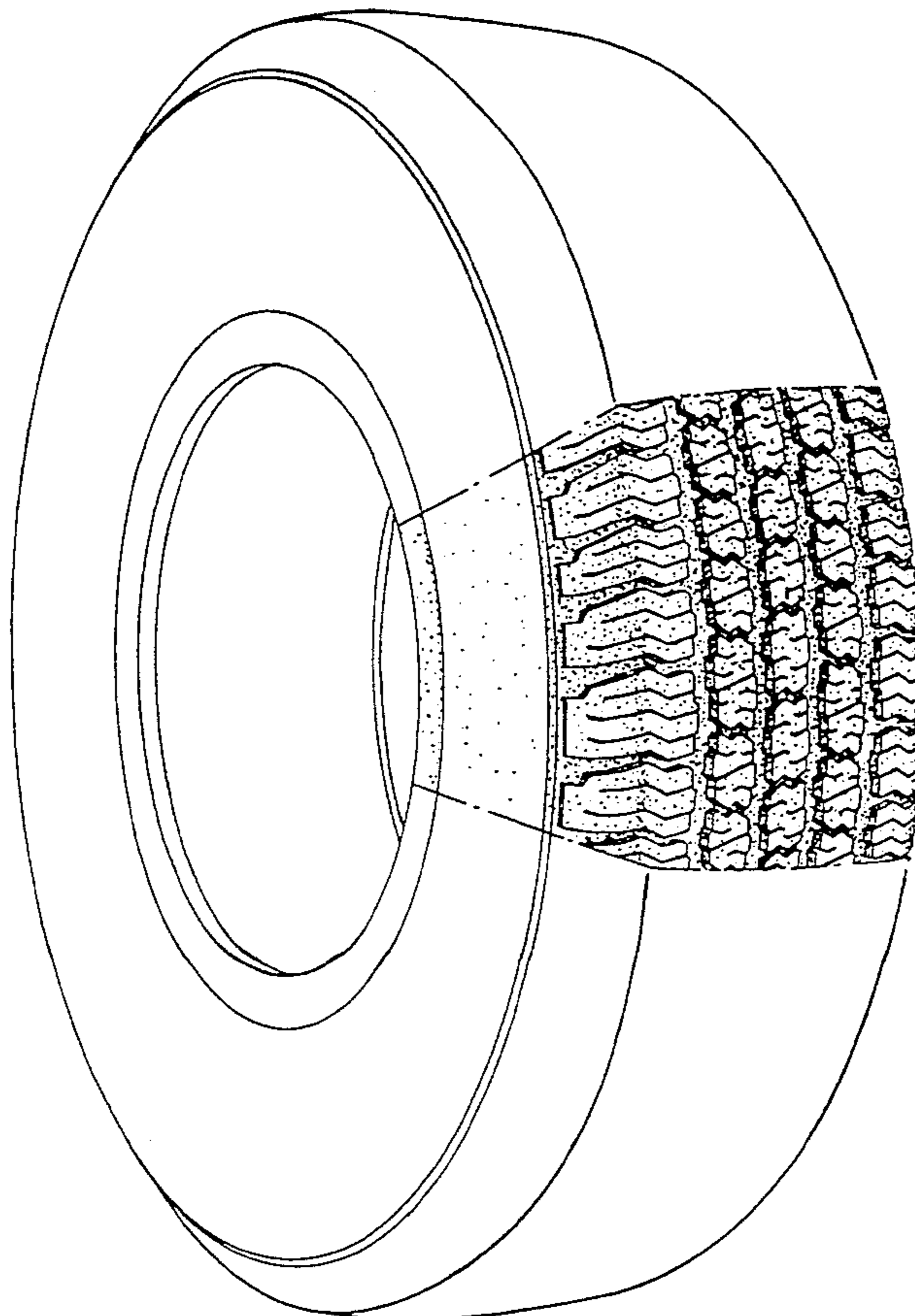

Fig. 1

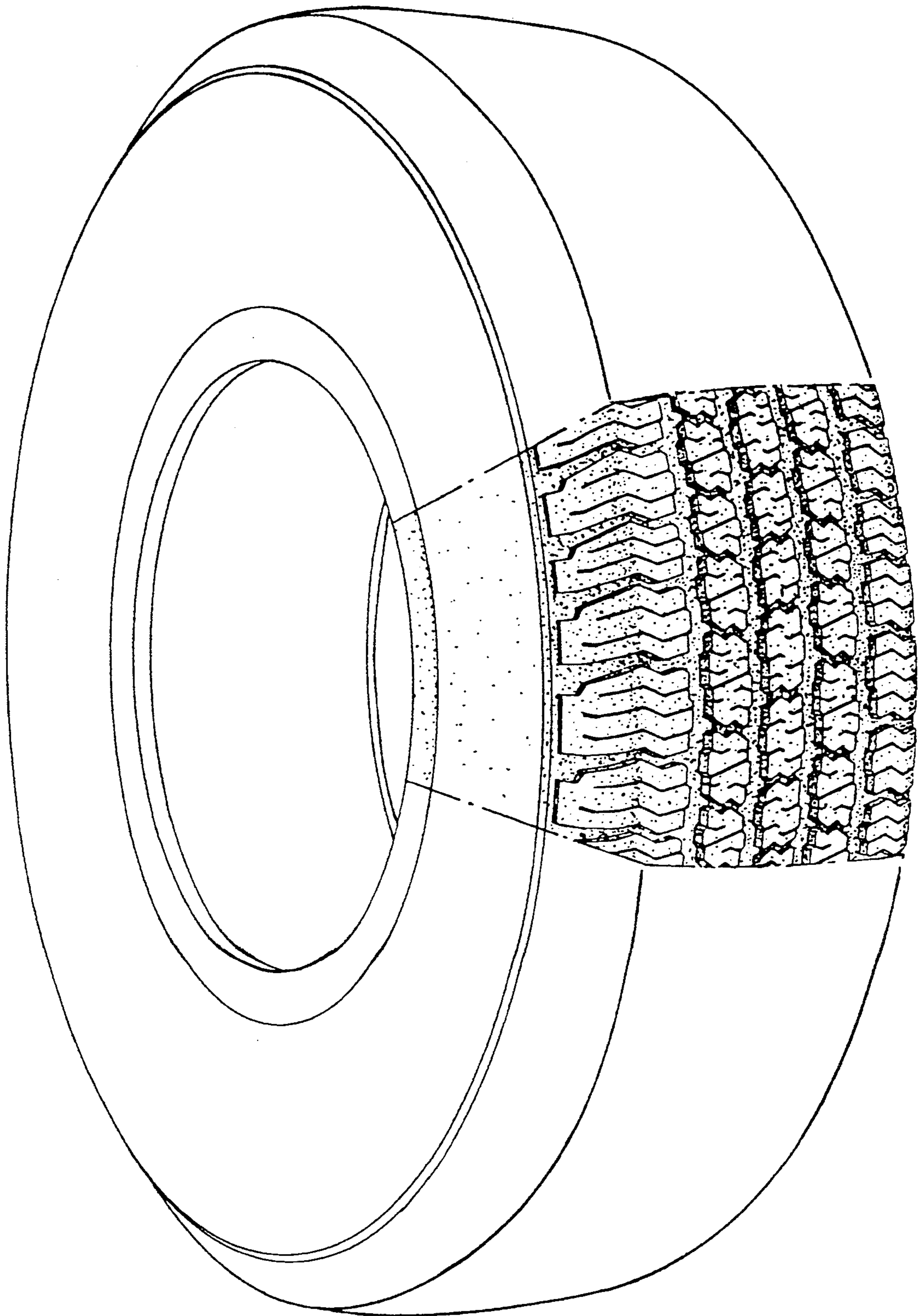

Fig. 2

